

US00D389789S

United States Patent [19]

Slingluff et al.

[11] Patent Number: Des. 389,789

[45] Date of Patent: **Jan. 27, 1998

[54] TIRE

[75] Inventors: **Mark D. Slingluff**, North Canton;
Brian H. Buckham, Copley, both of Ohio

[73] Assignee: **Continental General Tire, Inc.**, Akron, Ohio

[**] Term: 14 Years

[21] Appl. No.: 46,905

[22] Filed: Nov. 20, 1995

[51] LOC (6) Cl. 12-15

[52] U.S. Cl. D12/147

[58] Field of Search D12/141, 142,
D12/143, 146, 147, 148; 152/209 R, 209 D

[56] **References Cited**

U.S. PATENT DOCUMENTS

D. 288,307	2/1987	Ono	D12/146
D. 299,329	1/1989	Wallet et al.	D12/146
D. 306,845	3/1990	Hinrichsen et al.	D12/146
D. 308,659	6/1990	Brayer	D12/146
D. 311,886	11/1990	Covert et al.	D12/146
D. 321,852	11/1991	Guspodin	D12/147
D. 326,252	5/1992	Slagh	D12/147
4,815,511	3/1989	Brayer et al.	152/209 R

OTHER PUBLICATIONS

Cascade Defender SRX+4 tire, *1994 Tread Design Guide*, p. 9, third row, far right.
Atlas Roadhawk SR tire, *1995 Tread Design Guide*, p. 9, top row, second from right.

Firestone. FR 440 tire, *1995 Tread Design Guide*, p. 26, second row, far right.

General Ameri*G4S tire, *1995 Tread Design Guide*, p. 29, second row, far right.

Hankook tire ad., *Tire Review Magazine*, Sep. 1994, p. 13, far left tire in illustration.

Hankook 826 Optitour tire, *Custom Wheel & Tire Style Guide—1993*, p. 7.

Primary Examiner—James Gandy

Assistant Examiner—Robert M. Spear

Attorney, Agent, or Firm—Calfee, Halter & Griswold LLP

[57] **CLAIM**

The ornamental design for a tire, as shown and described.

DESCRIPTION

FIG. 1 is a perspective view of a tire showing our new design, it being understood that the tread pattern is repeated uniformly throughout the circumference of the tire as shown schematically by solid lines;

FIG. 2 is an enlarged fragmentary perspective view of the tread pattern thereof; and,

FIG. 3 is a side elevational view thereof, shown at a reduced scale, the opposite side elevational view being identical thereto.

1 Claim, 3 Drawing Sheets

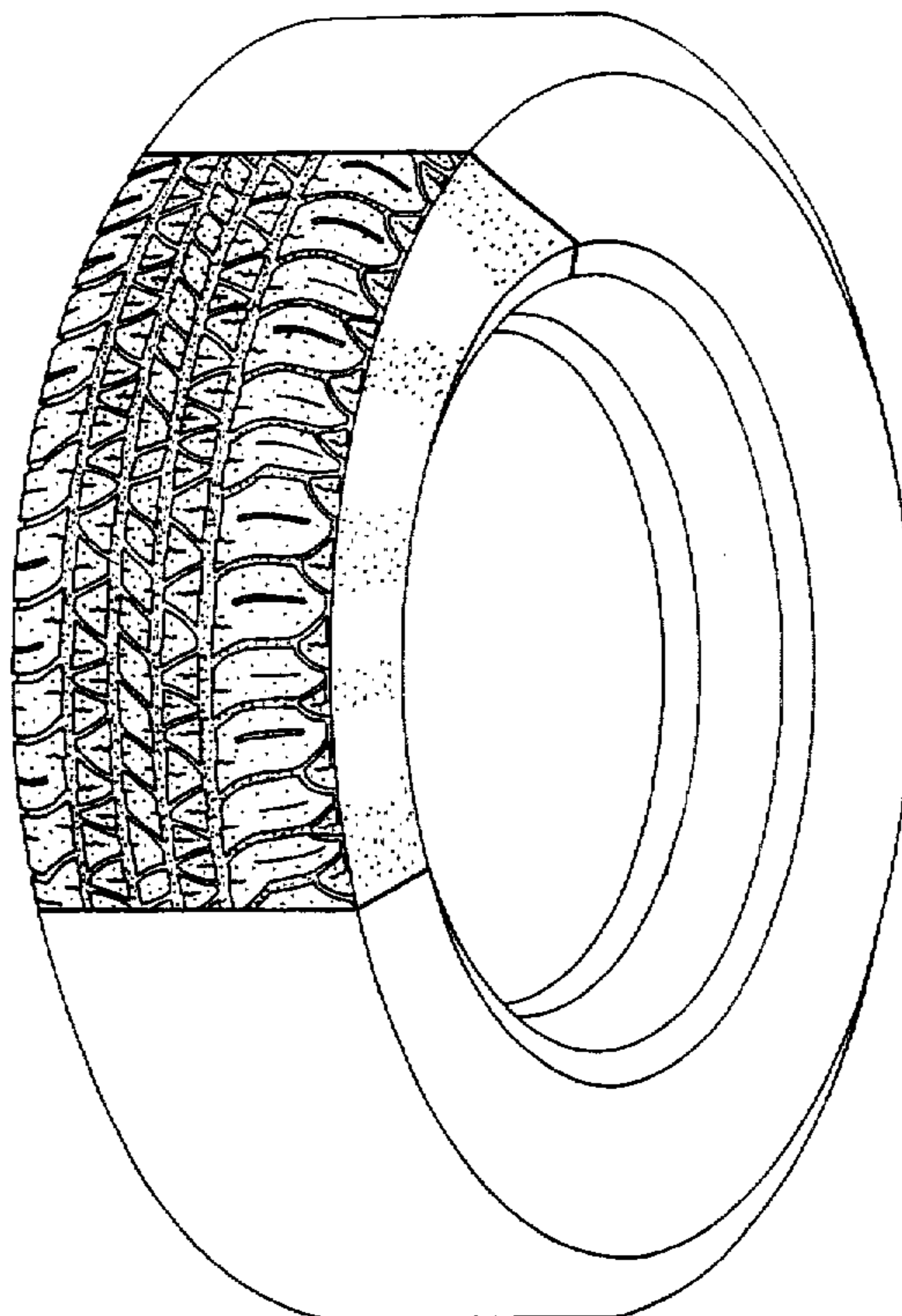

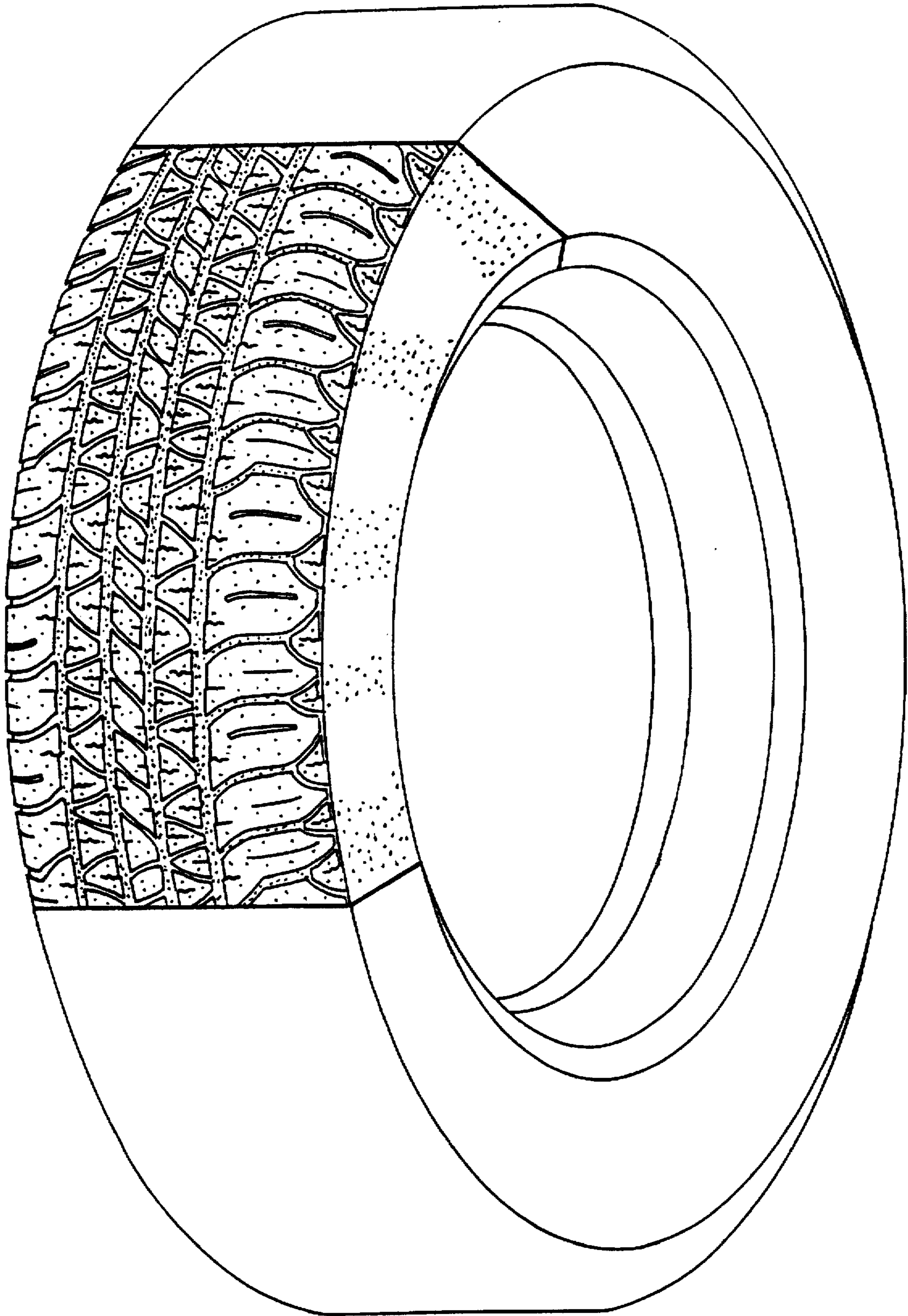

FIG. 1

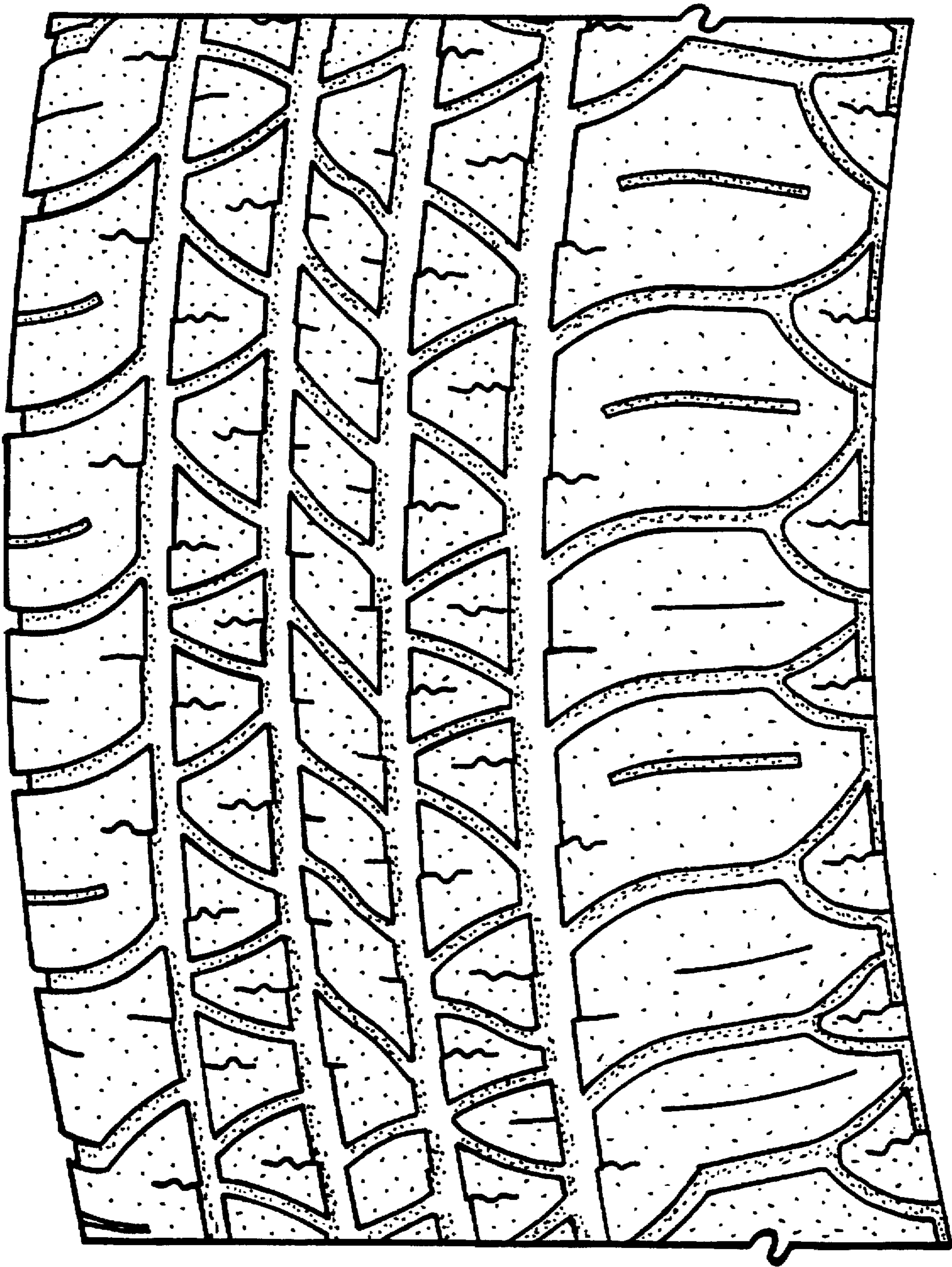

FIG. 2

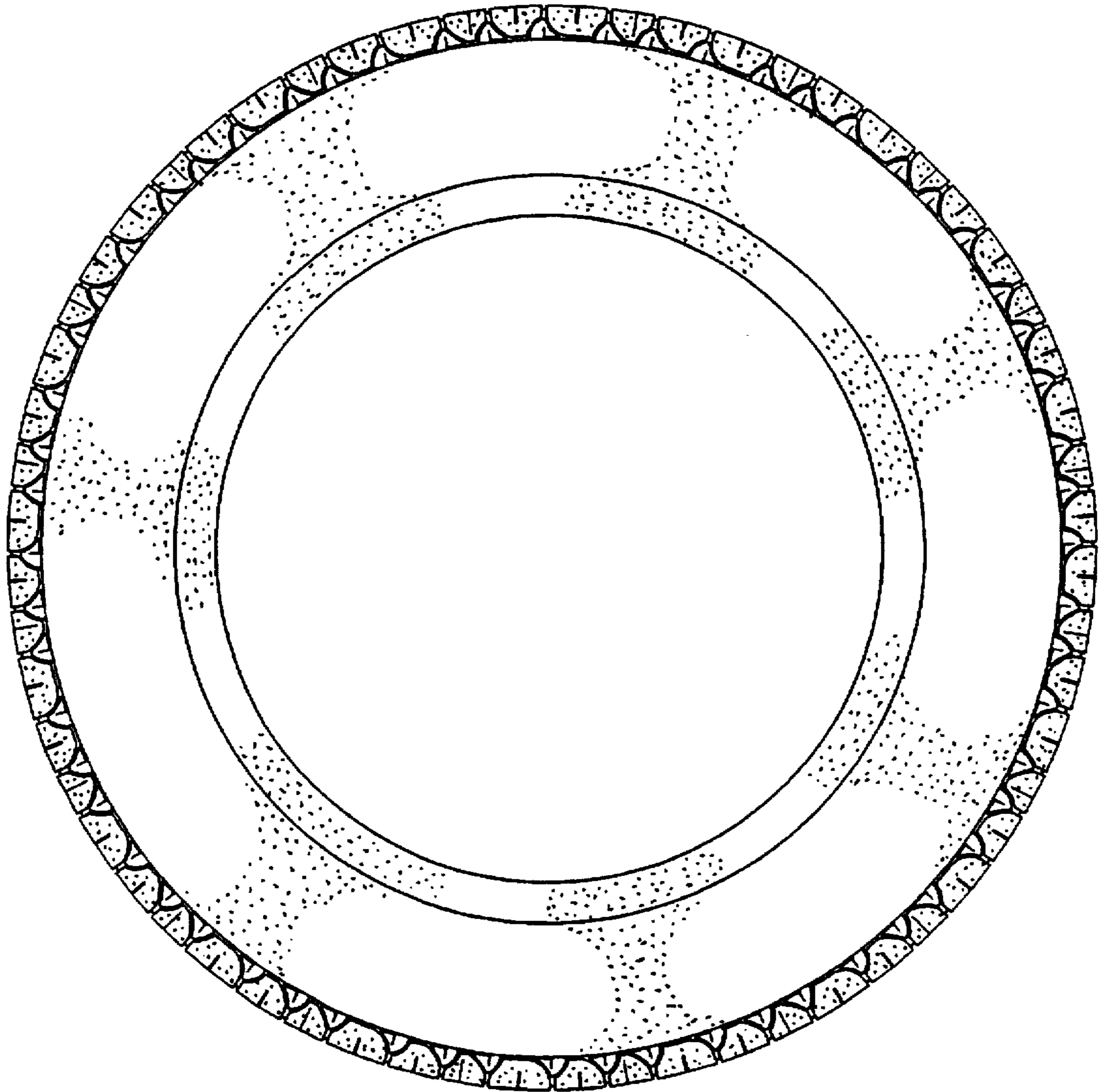

FIG. 3