



US00D389693S

United States Patent [19]

Hawkins, Jr. et al.

[11] Patent Number: Des. 389,693

[45] Date of Patent: **Jan. 27, 1998

[54] BEVERAGE DISPENSER

[75] Inventors: John T. Hawkins, Jr., Adkins; Ernest Matthew Chavana, Jr., San Antonio; Darwin L. Strohmeyer, Spring Branch; Nicholas C. Mohat, San Antonio, all of Tex.; Vernon L. Mauldin, Lilburn; Michael J. Riley, Alpharetta, both of Ga.

[73] Assignee: The Coca-Cola Company, Atlanta, Ga.

[**] Term: 14 Years

[21] Appl. No.: 53,676

[22] Filed: Sep. 9, 1996

[51] LOC (6) Cl. 07-01

[52] U.S. Cl. D7/308; D7/307

[58] Field of Search D7/307, 308, 392, D7/397, 306, 300; 222/129.1

[56] References Cited

U.S. PATENT DOCUMENTS

D. 261,390	10/1981	Harvill	D7/307
D. 324,464	3/1992	Credle, Jr. et al.	D7/308
D. 335,062	4/1993	Kolada et al.	D7/308
D. 343,332	1/1994	Schroeder et al.	D7/300 X
D. 346,088	4/1994	Schroeder	D7/306 X
4,304,341	12/1981	Shirley	D7/307 X
4,550,652	11/1985	Da Silva	D7/388 X
4,658,872	4/1987	Ellis	D7/308 X
4,917,155	4/1990	Koblasz et al.	D7/308 X

OTHER PUBLICATIONS

Brochure for Wilshire Mechanically Refrigerated Dispensers (Counter Intelligence)—CI-8300.

Brochure for Wilshire Mechanically Refrigerated Dispensers (Counter Intelligence)—CI-8100.

Brochure for Wilshire Mechanically Refrigerated Dispensers (Omega)—Models CI-6501 and F-682.

Brochure for Lancer Modular Merchandising Dispensing System (MDS)—Model 1500.

Brochure for Lancer Modular Merchandising Dispensing System (MDS)—Model 2500 (with 275lb ice dispenser, 110lb ice dispenser and 150+lb ice dispenser).

Brochure for Wilshire Mechanically Refrigerated Dispensers (Counter Intelligence)—CI-9010/CI-6160.

Primary Examiner—M. N. Pandozzi
Attorney, Agent, or Firm—Thomas R. Boston

[57] CLAIM

The ornamental design for a beverage dispenser, as shown.

DESCRIPTION

FIG. 1 is a perspective view illustrating a beverage dispenser of the present design;

FIG. 2 is a top plan view illustrating the beverage dispenser of the present design;

FIG. 3 is a front elevation illustrating the beverage dispenser of the present design;

FIG. 4 is a right side elevation view illustrating the beverage dispenser of the present design;

FIG. 5 is a left side elevation view illustrating the beverage dispenser of the present design;

FIG. 6 is a bottom plan view illustrating the beverage dispenser of the present design; and,

FIG. 7 is a rear elevation illustrating the beverage dispenser of the present design.

1 Claim, 4 Drawing Sheets

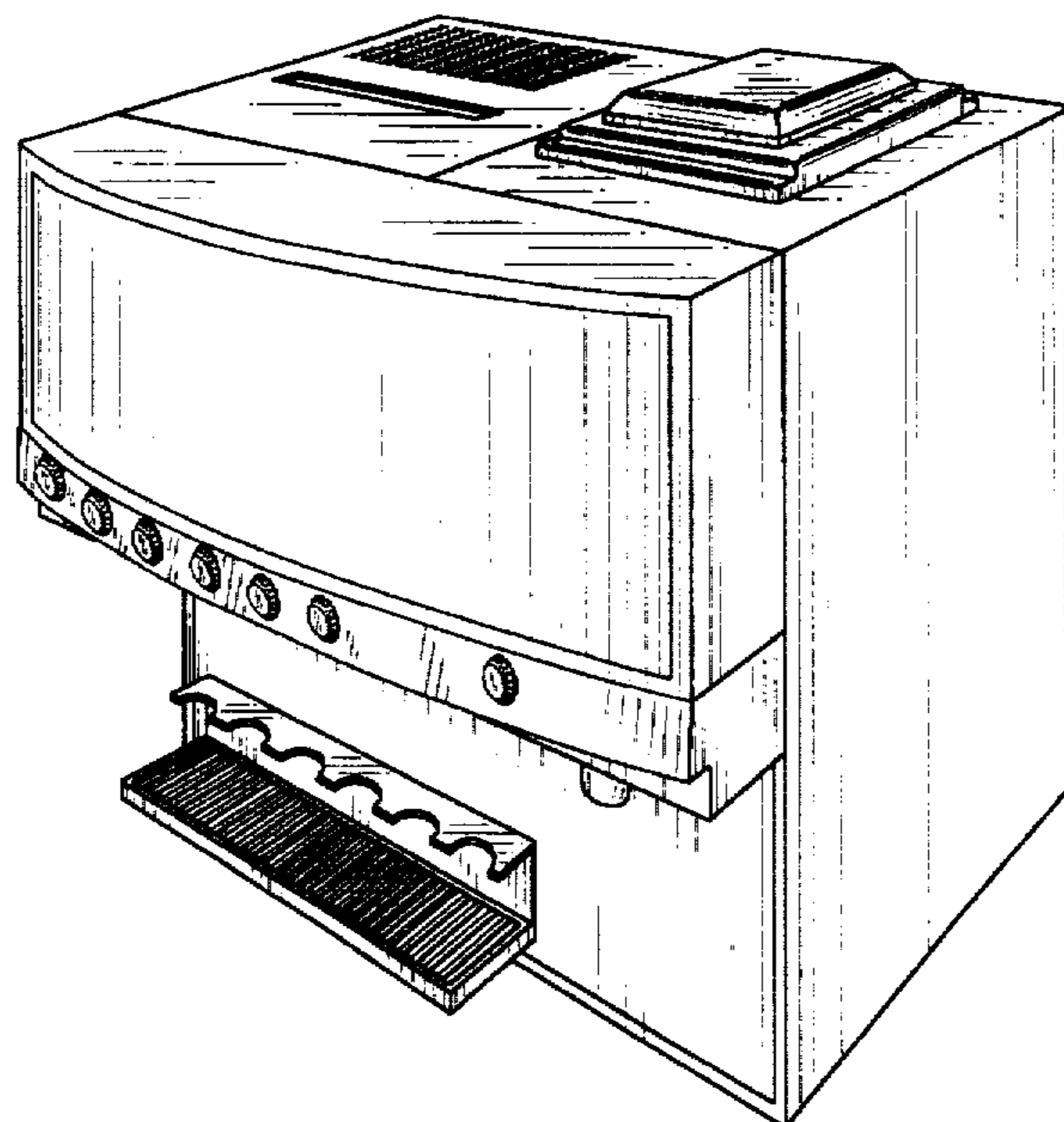

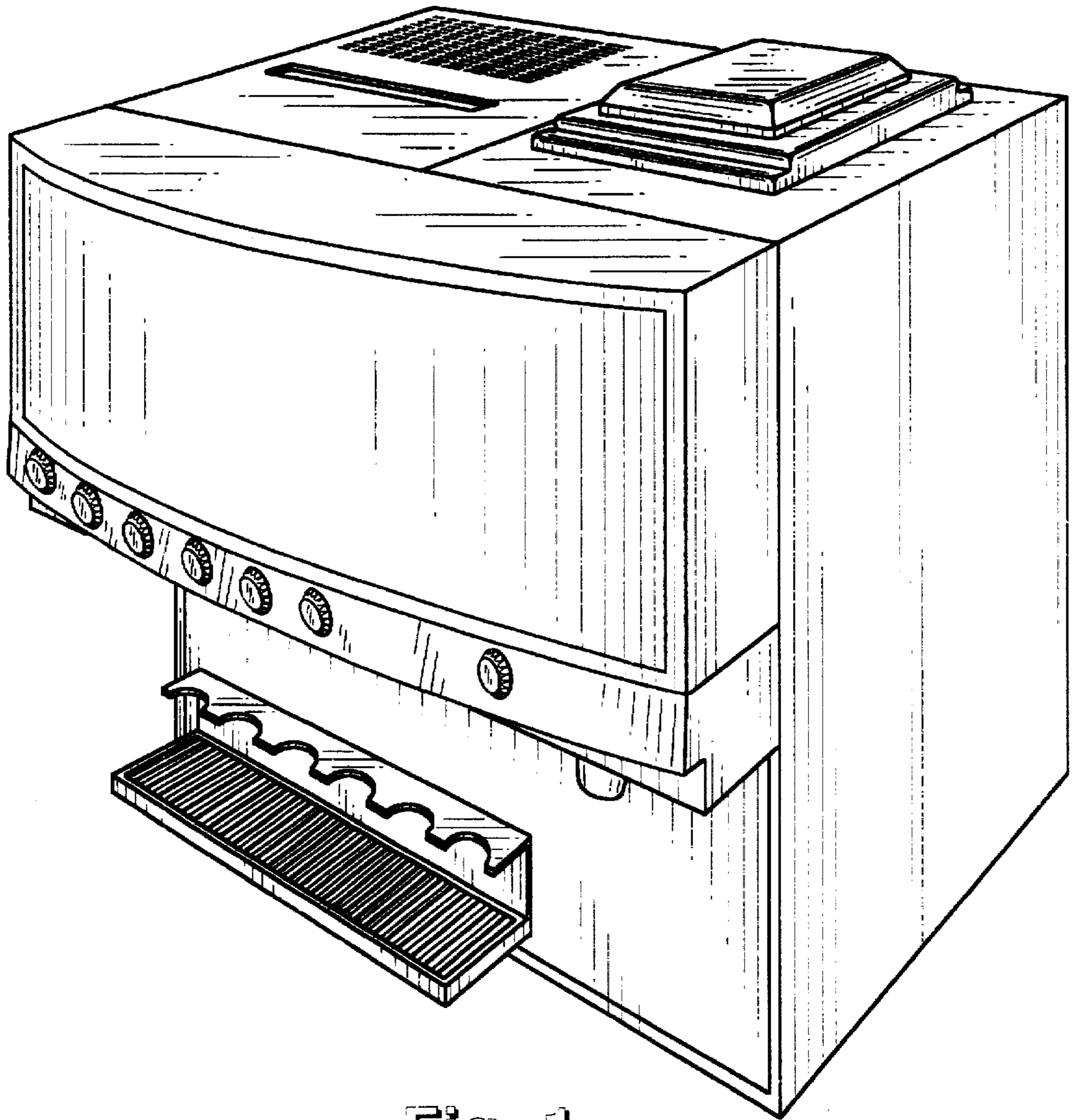

Fig. 1

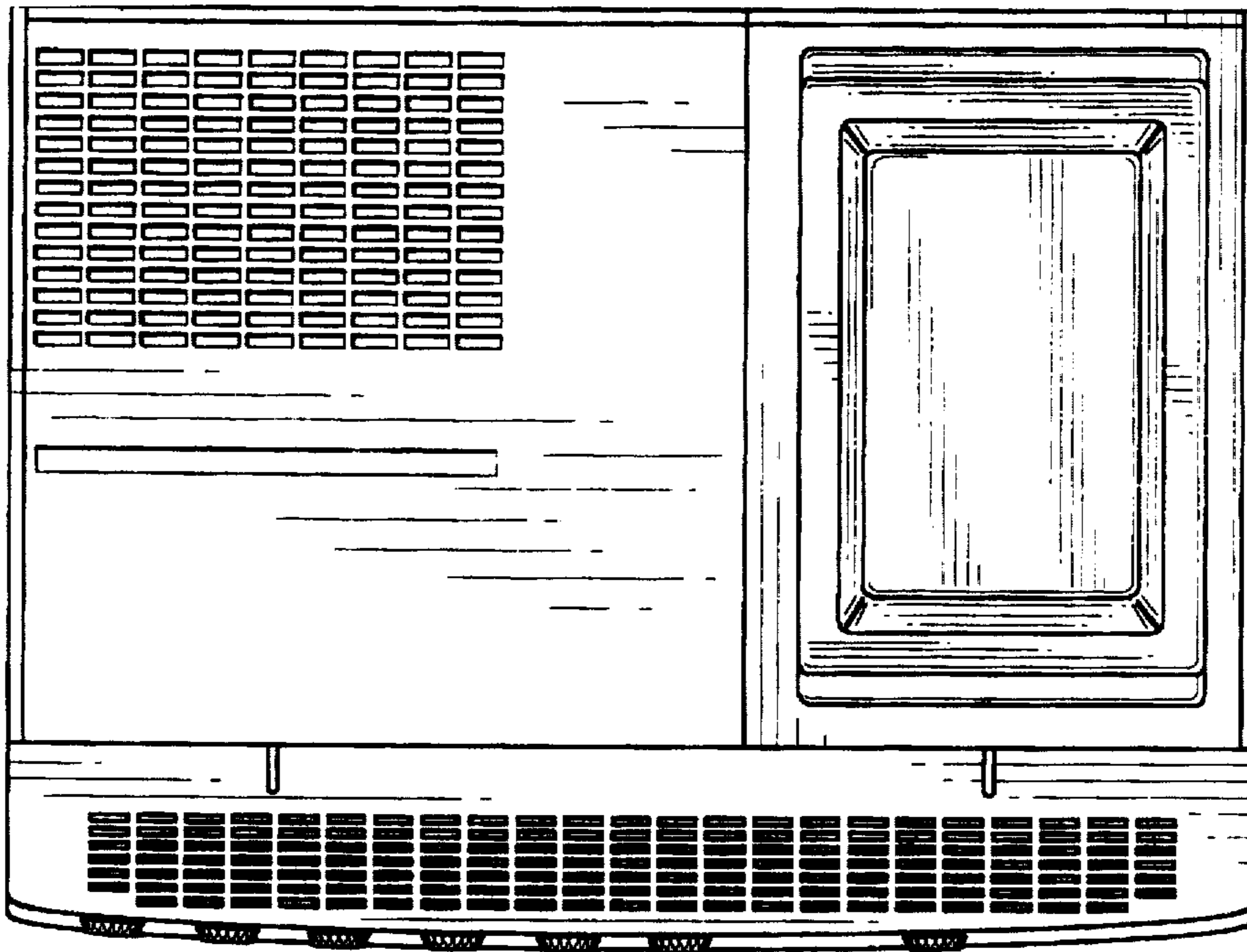

Fig. 2

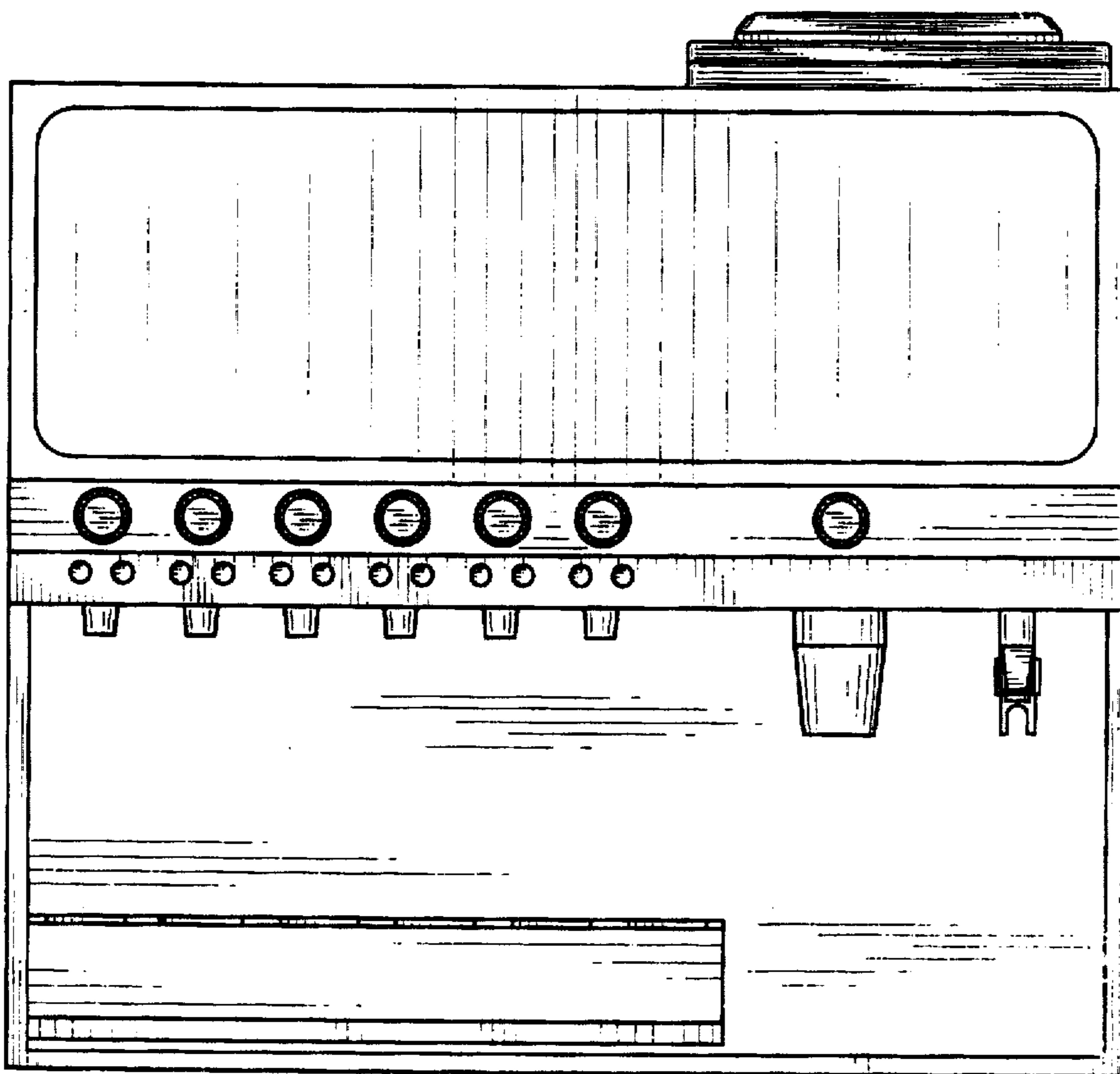

Fig. 3

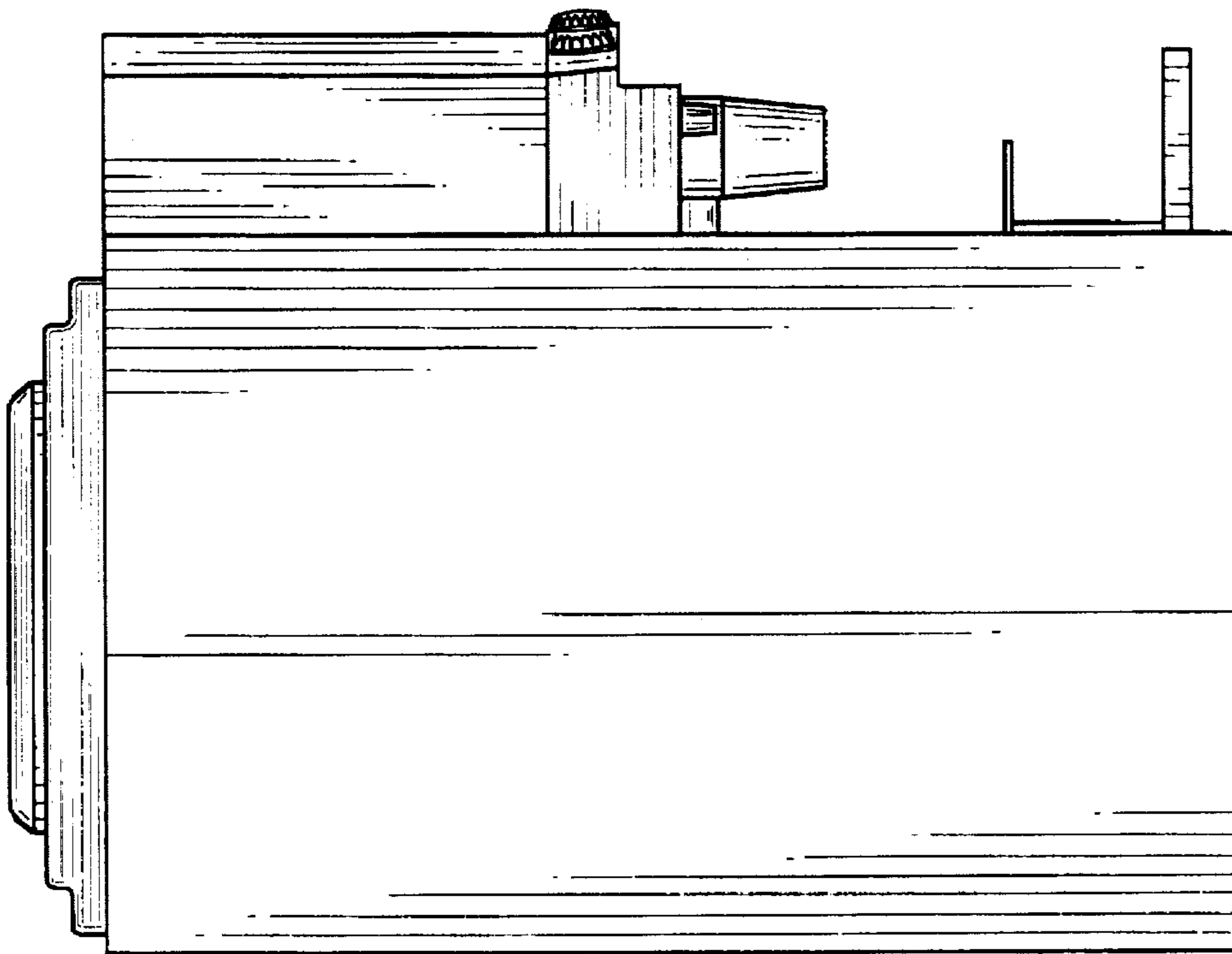

Fig. 5

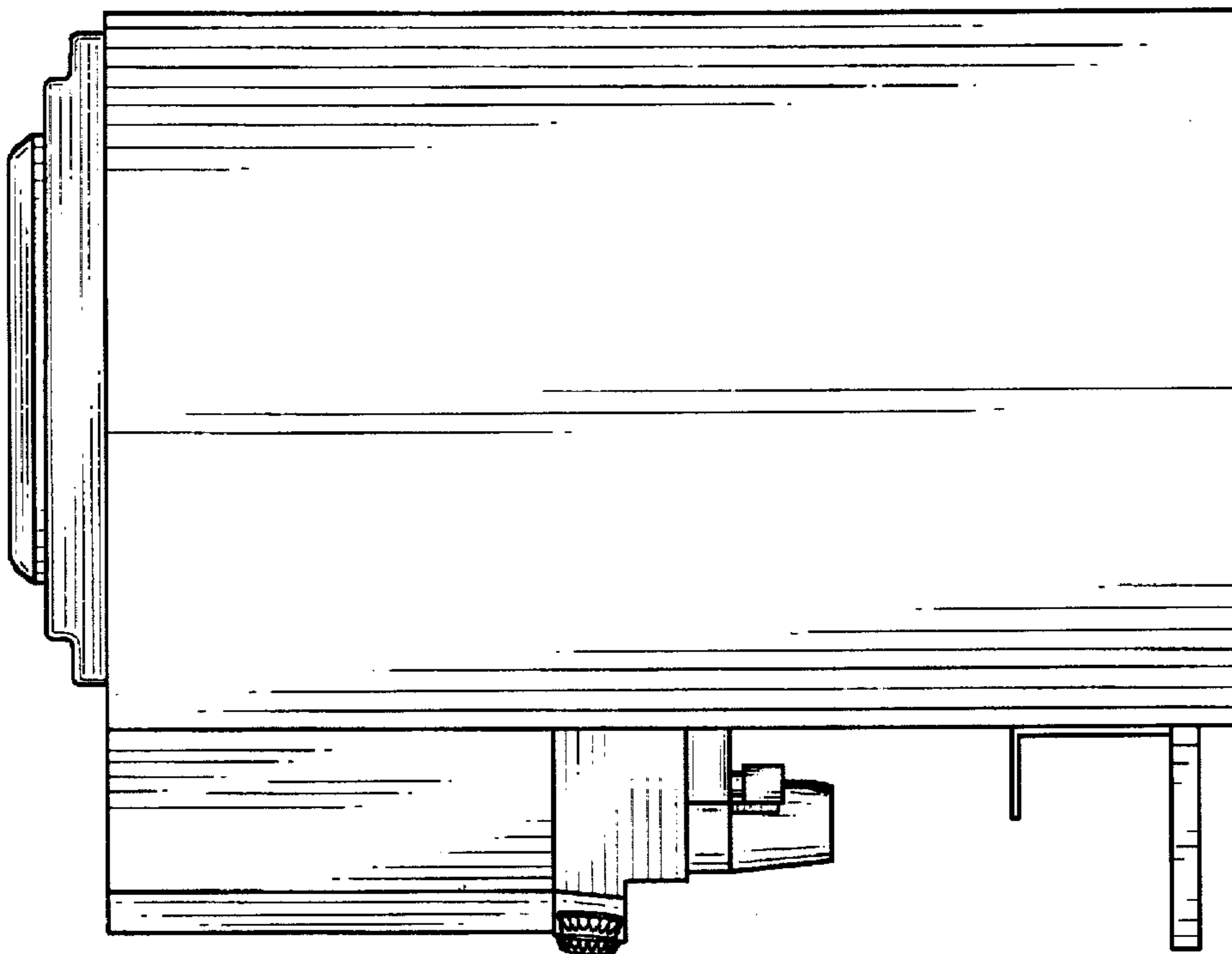

Fig. 4

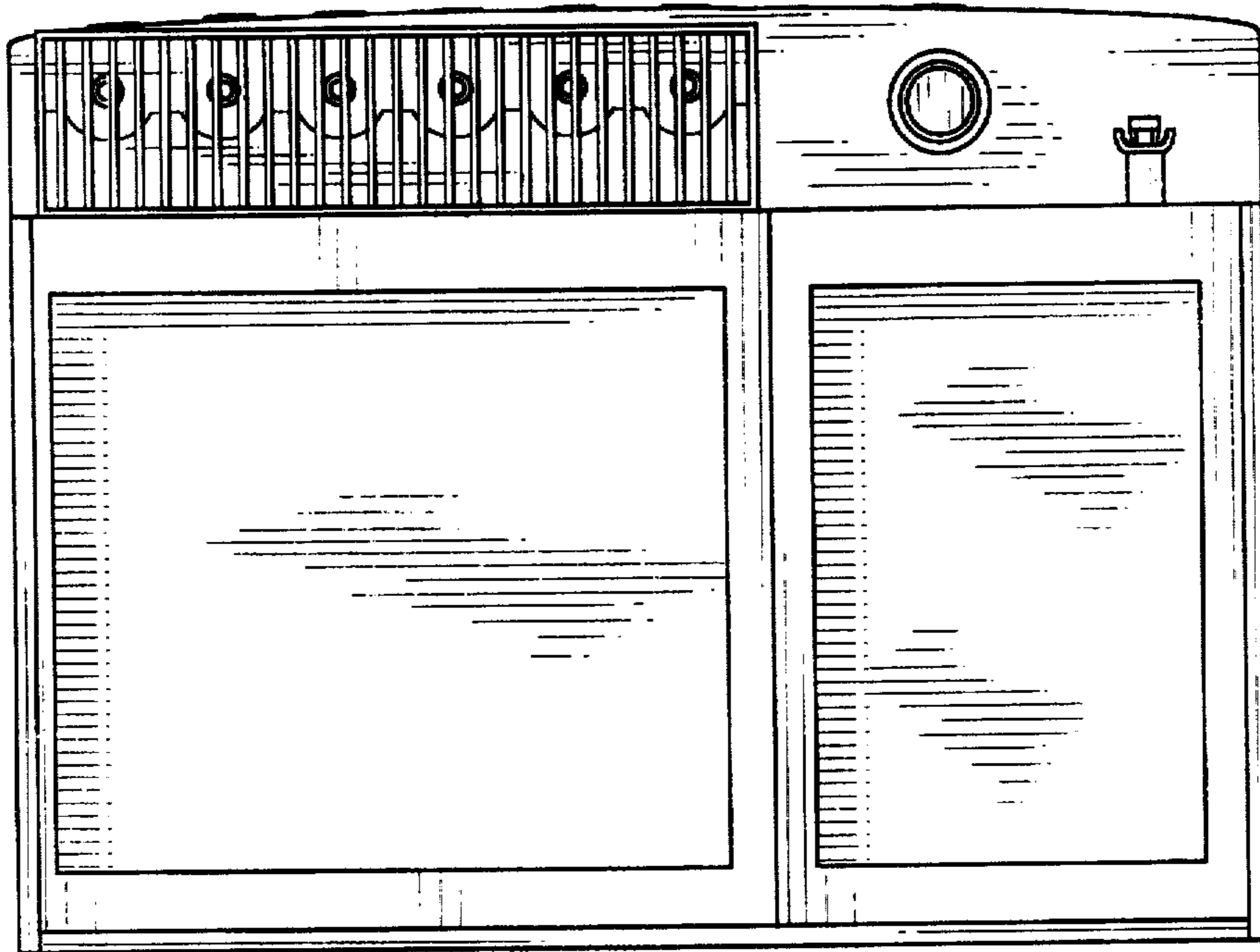

Fig. 6

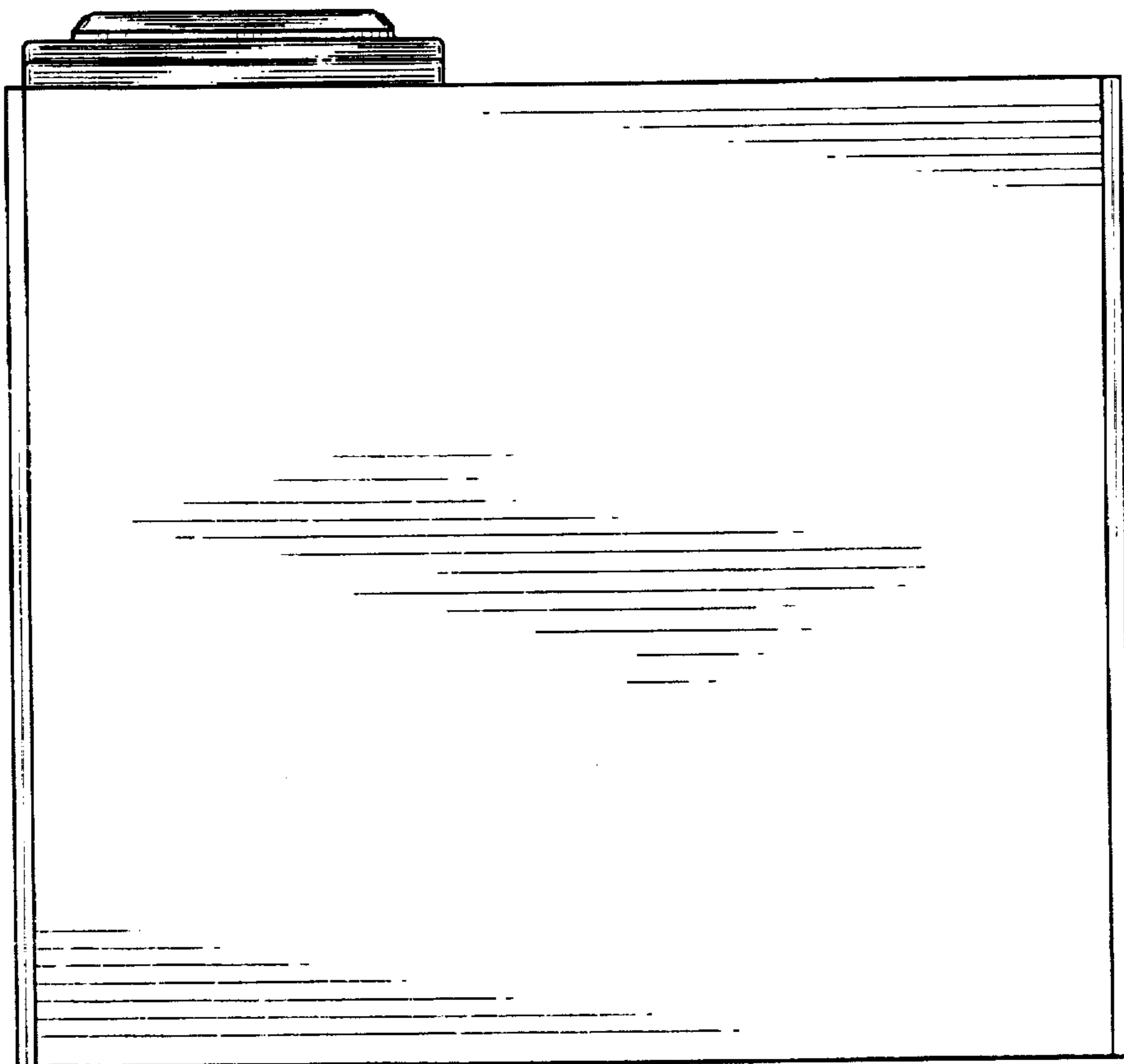

Fig. 7