



US00D389615S

United States Patent [19]
Leslie

[11] **Patent Number: Des. 389,615**
[45] **Date of Patent: **Jan. 20, 1998**

- [54] **WOOD HANDLED DOG LEASH**
- [76] **Inventor: Michael G. Leslie, 1232 Romayne Ave., Racine, Wis. 53402**
- [**] **Term: 14 Years**
- [21] **Appl. No.: 66,894**
- [22] **Filed: Feb. 26, 1997**
- [51] **LOC (6) Cl. 30-09**
- [52] **U.S. Cl. D30/153; D8/107**
- [58] **Field of Search D30/152-153; 119/795, 797-798, 770, 772, 776, 792-793, 863, 864, 907; D8/107, 10; 294/55**

4,413,589 11/1983 Bielen, Jr. et al. .
5,485,811 1/1996 Jacobsen et al. 119/798

FOREIGN PATENT DOCUMENTS

000969043 6/1975 Canada 119/795
482832 4/1992 European Pat. Off. .
000026249 2/1912 United Kingdom D30/154
2264219 8/1993 United Kingdom .

Primary Examiner—Cathy Anne MacCormac
Attorney, Agent, or Firm—Richard C. Litman

[57] **CLAIM**

The ornamental design for a wood handled dog leash, as shown and described.

DESCRIPTION

FIG. 1 is an environmental perspective view of a wood handled dog leash showing my new design;
FIG. 2 is a front elevational view, with the rear view being a mirror image, thereof;
FIG. 3 is a bottom plan view thereof;
FIG. 4 is a top plan view thereof;
FIG. 5 is a right side elevational view thereof; and,
FIG. 6 is a left side elevational view thereof.
The broken line showing of the latch in FIGS. 1 and 2 is for illustrative purposes only, and forms no part of the claimed design. The broken-away showing of the leash in FIGS. 1, 2, 5 and 6 indicates indeterminate length.

[56] **References Cited**

U.S. PATENT DOCUMENTS

D. 190,870	7/1961	Blankenship	D8/10
D. 197,375	1/1964	Thomas	D8/10
D. 258,243	2/1981	Barbero, Jr. et al. .	
D. 281,631	12/1985	Konar .	
D. 298,299	11/1988	Deibel .	
D. 298,478	11/1988	Ticknor .	
D. 319,273	8/1991	Fox .	
D. 337,182	7/1993	Small et al.	D30/153
D. 362,519	9/1995	Jacobbsen et al.	D30/153
D. 374,518	10/1996	McIntrye	D30/153
2,357,114	8/1944	Howe	294/55
3,603,295	9/1971	Shuman .	
4,391,226	7/1983	Guthrie	119/797

1 Claim, 4 Drawing Sheets

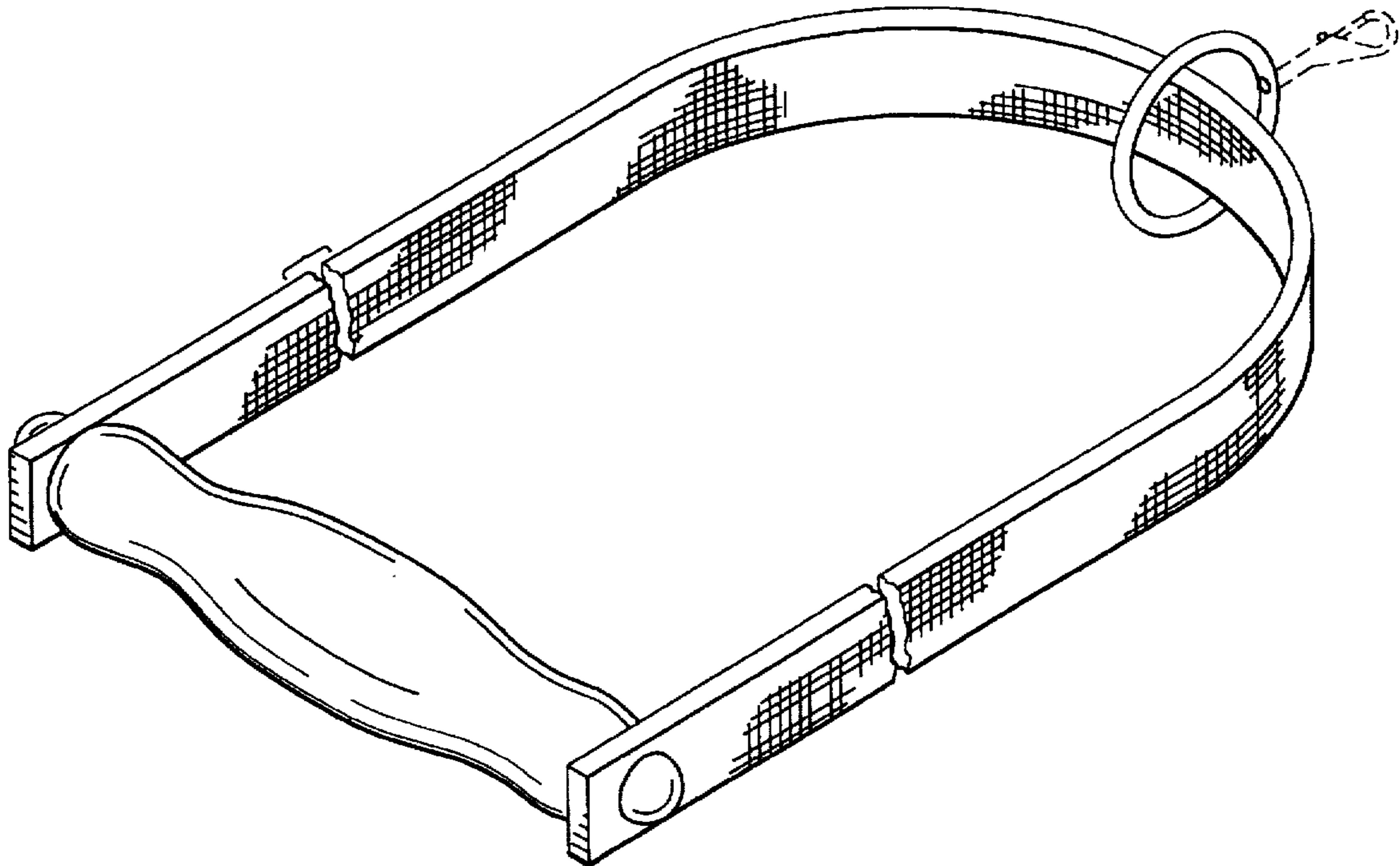

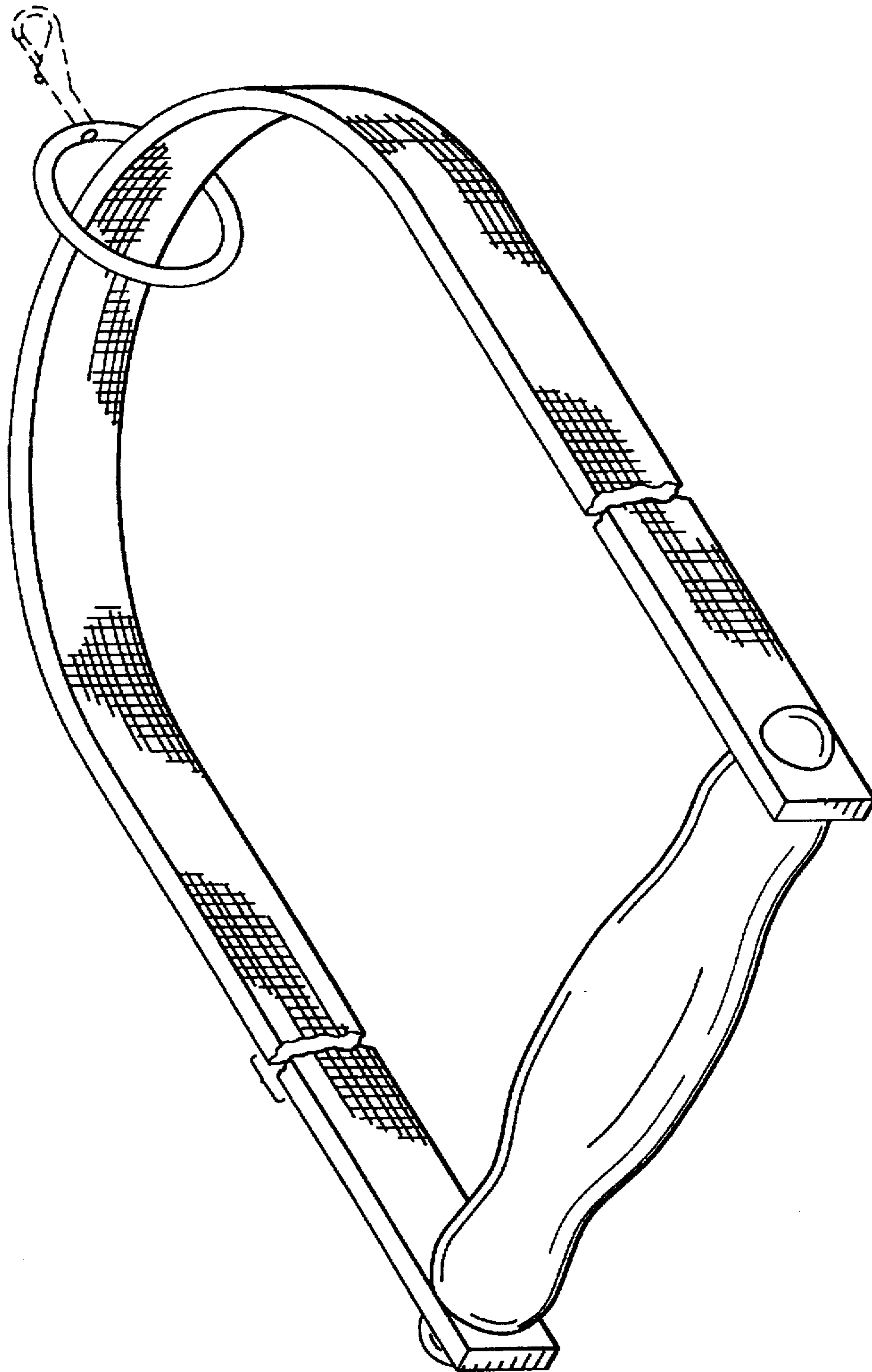

Fig. 1

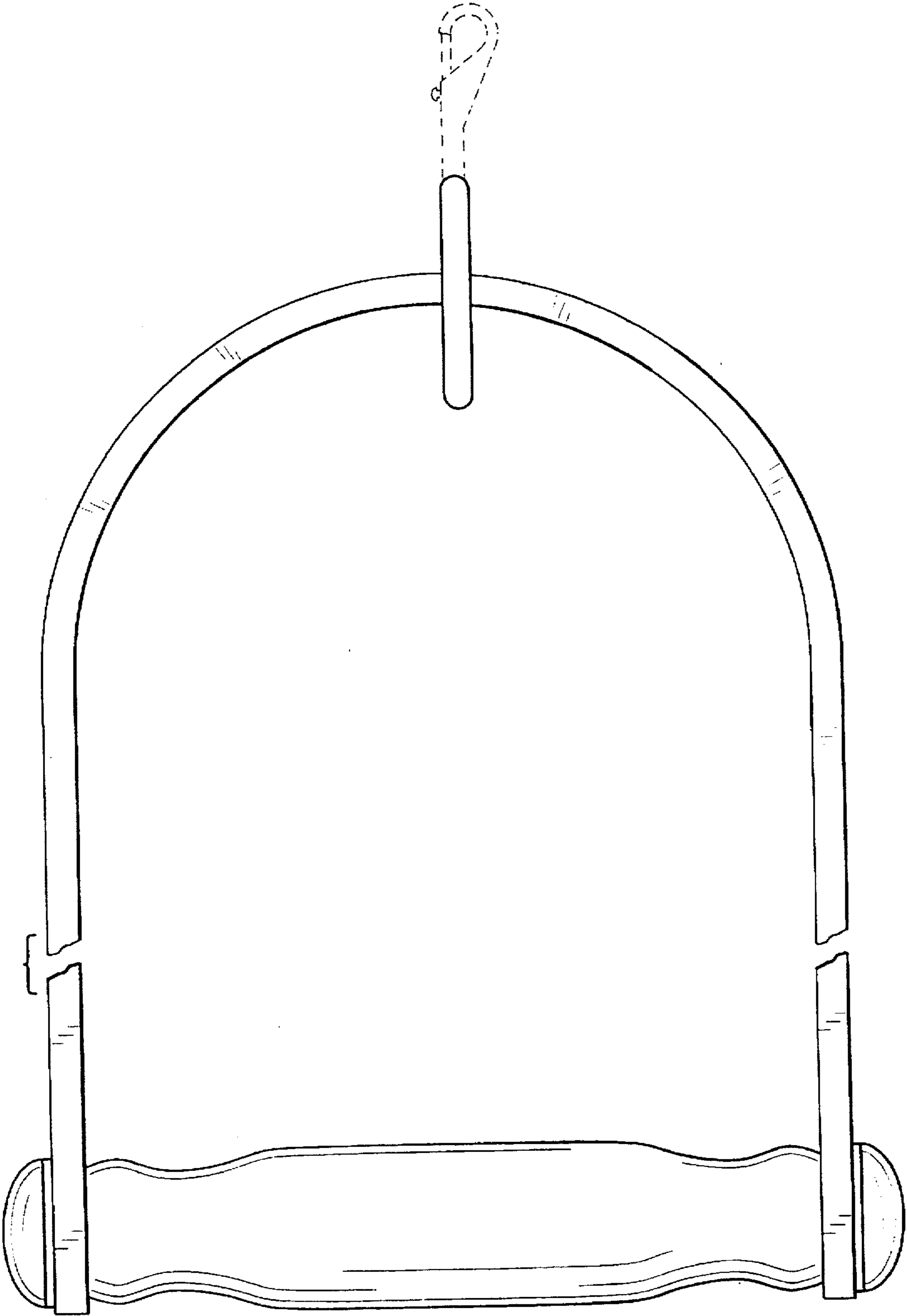

Fig. 2

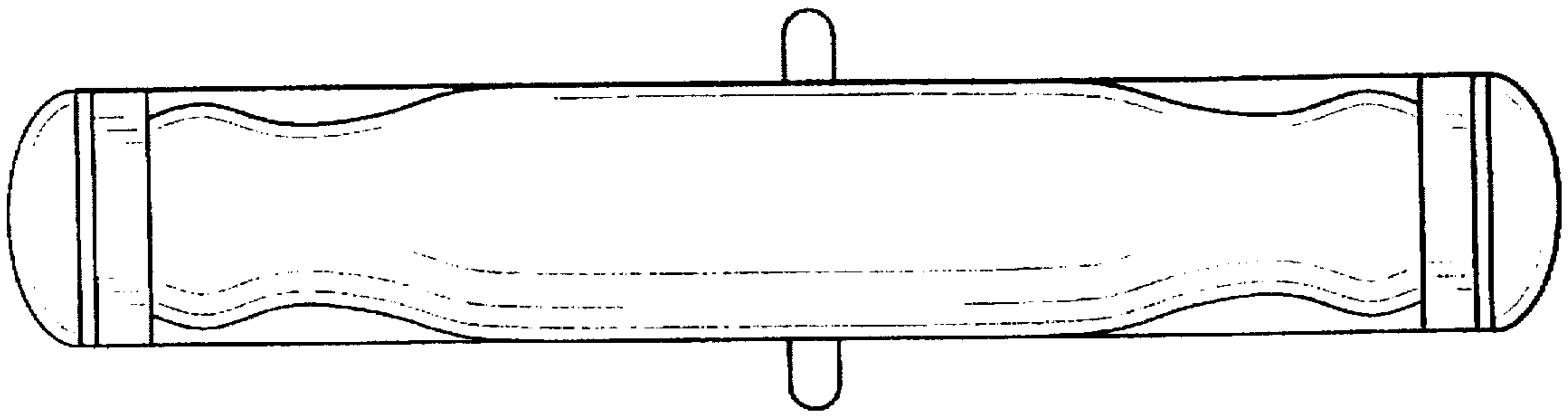

Fig. 4

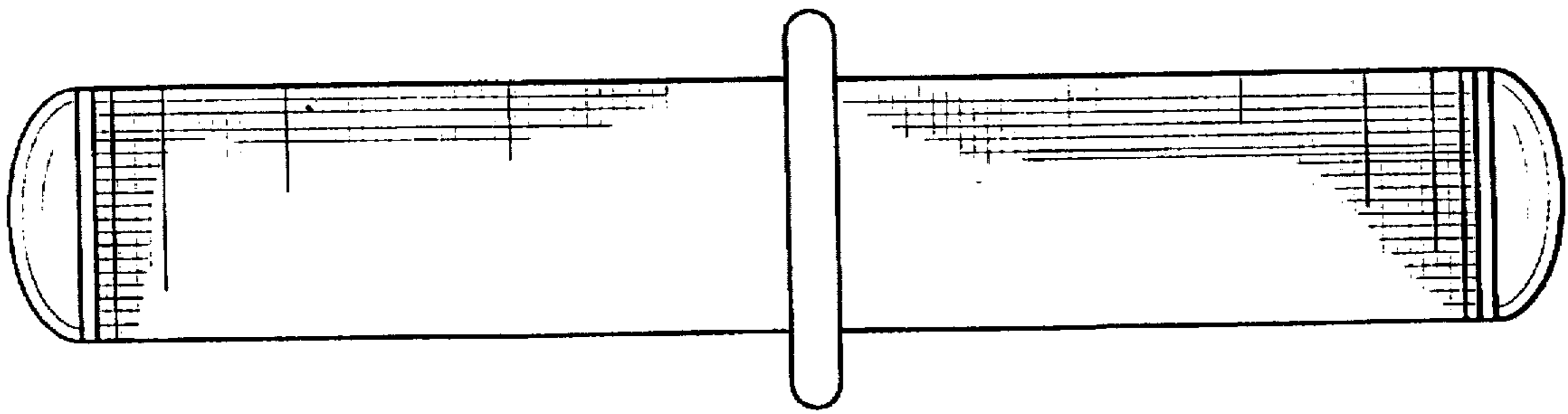

Fig. 3

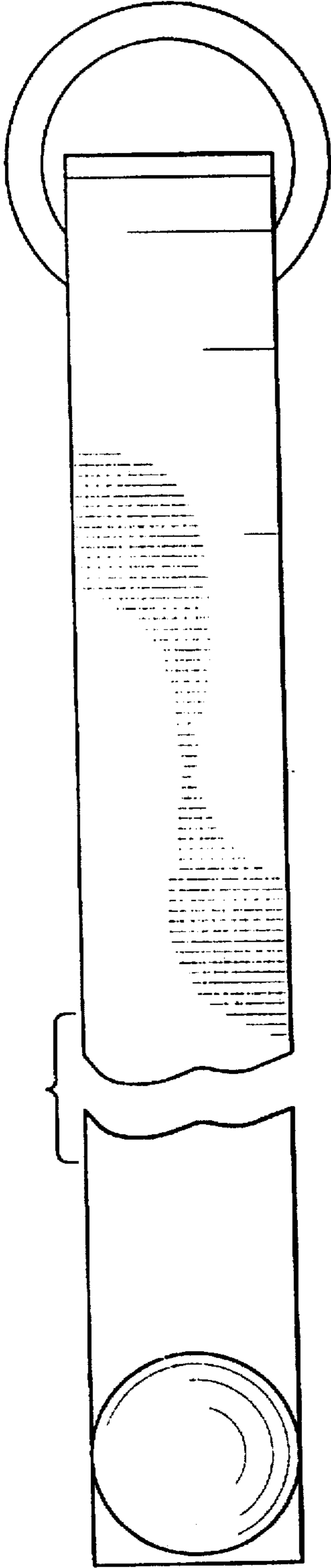

Fig. 5

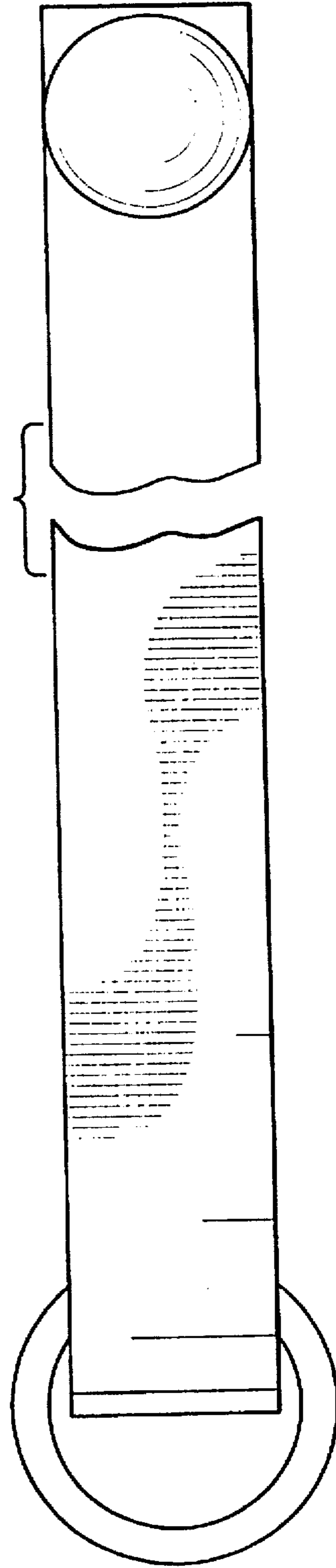

Fig. 6