



US00D389531S

United States Patent [19]
Huang

[11] **Patent Number: Des. 389,531**
[45] **Date of Patent: **Jan. 20, 1998**

[54] **ELECTRIC EASTER TOY**

[76] **Inventor: Ming-Yu Huang**, No. 9, Alley 60, Lane 476, Sec. 1, Kwangfu Rd., Hsinchu City, Taiwan

[**] **Term: 14 Years**

[21] **Appl. No.: 63,831**

[22] **Filed: Dec. 17, 1996**

[51] **LOC (6) Cl. 21-01**

[52] **U.S. Cl. D21/59; D11/121**

[58] **Field of Search** D21/59, 129, 143; D11/121, 122, 123; 428/7, 13; 238/10 A, 10 C; 446/167-171, 129, 133, 138, 139, 484, 445

[56] **References Cited**

U.S. PATENT DOCUMENTS

- D. 46,256 8/1914 Lahiere D1/122 X
- D. 65,758 10/1924 Rueppel D11/123 X
- D. 71,650 12/1926 Mangold D21/143 X

- D. 78,642 5/1929 Marx D21/143 X
- D. 341,104 11/1993 Walton D11/121
- D. 355,865 2/1995 Stingley D11/122 X
- 2,008,390 7/1935 Harris 238/10 A
- 3,384,991 5/1968 Einfalt 446/445

Primary Examiner—Dominic Simone
Attorney, Agent, or Firm—Pro-TECHTOR International

[57] **CLAIM**

The ornamental design for an electric Easter toy, as shown and described.

DESCRIPTION

FIG. 1 is a top plan view of the electric Easter toy showing my design;
FIG. 2 is a front elevational view thereof;
FIG. 3 is a bottom plan view thereof;
FIG. 4 is a rear elevational view thereof;
FIG. 5 is a left side elevational view thereof;
FIG. 6 is a right side elevational view thereof; and,
FIG. 7 is a perspective thereof.

1 Claim, 4 Drawing Sheets

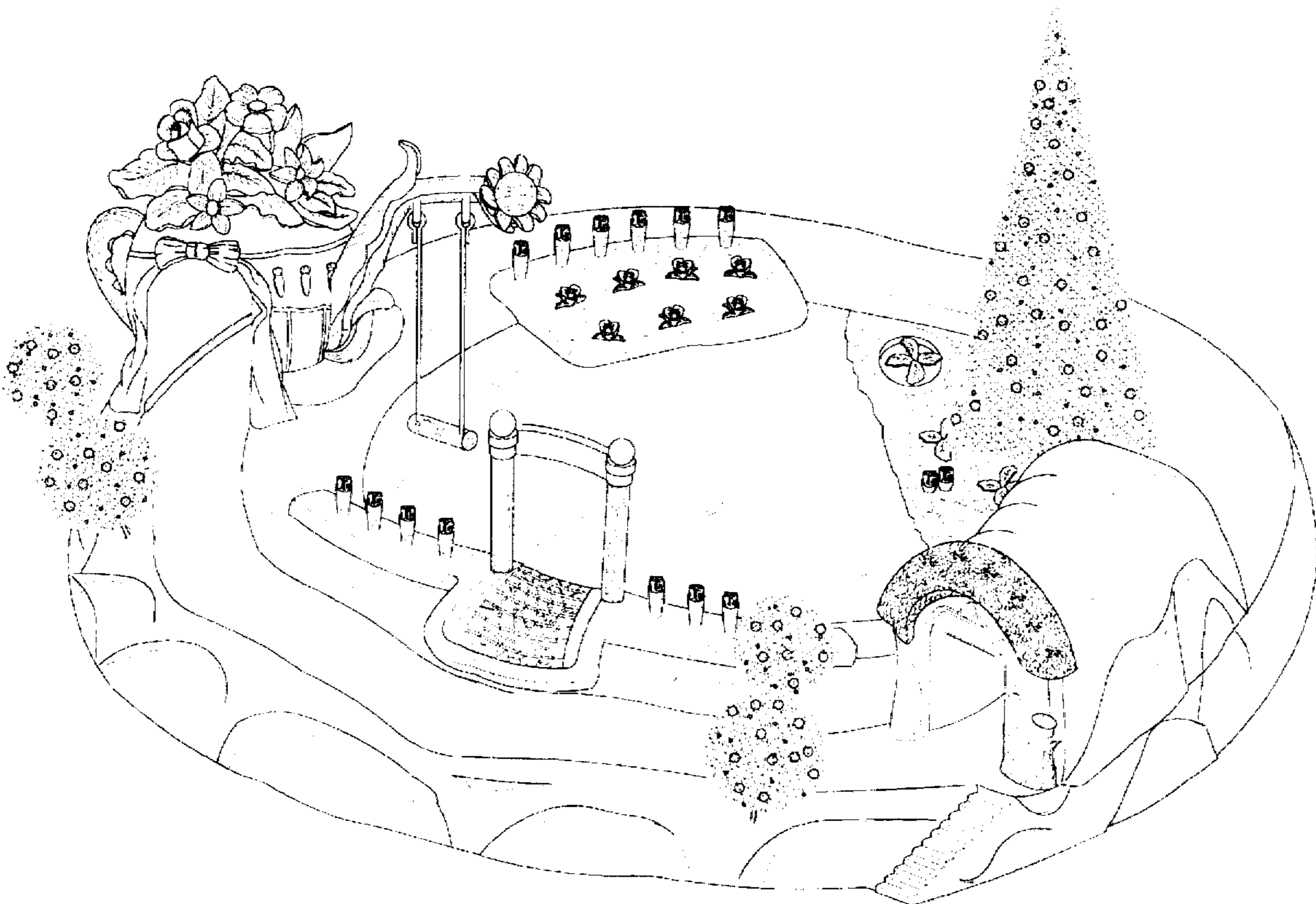

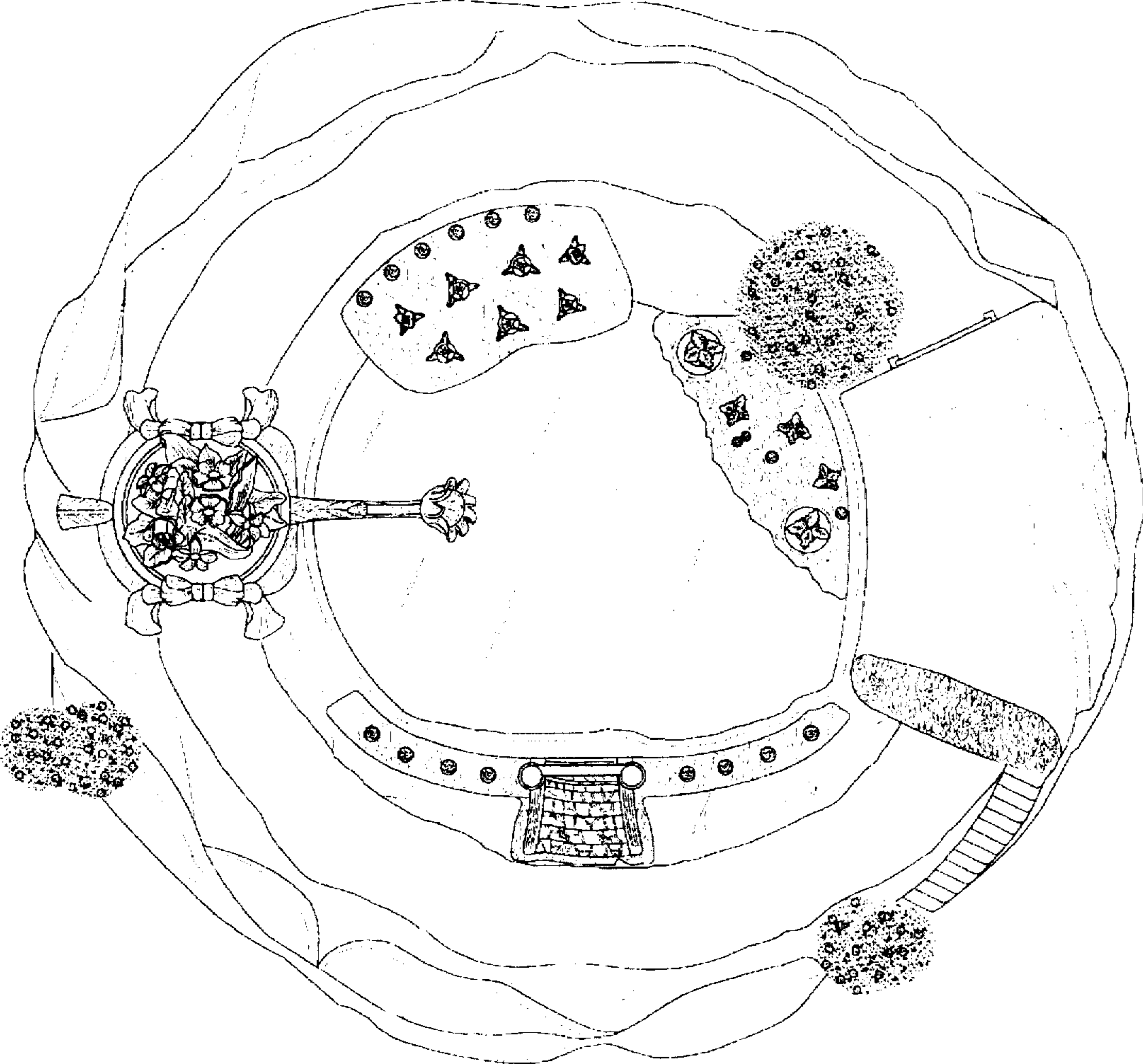

FIG. 1

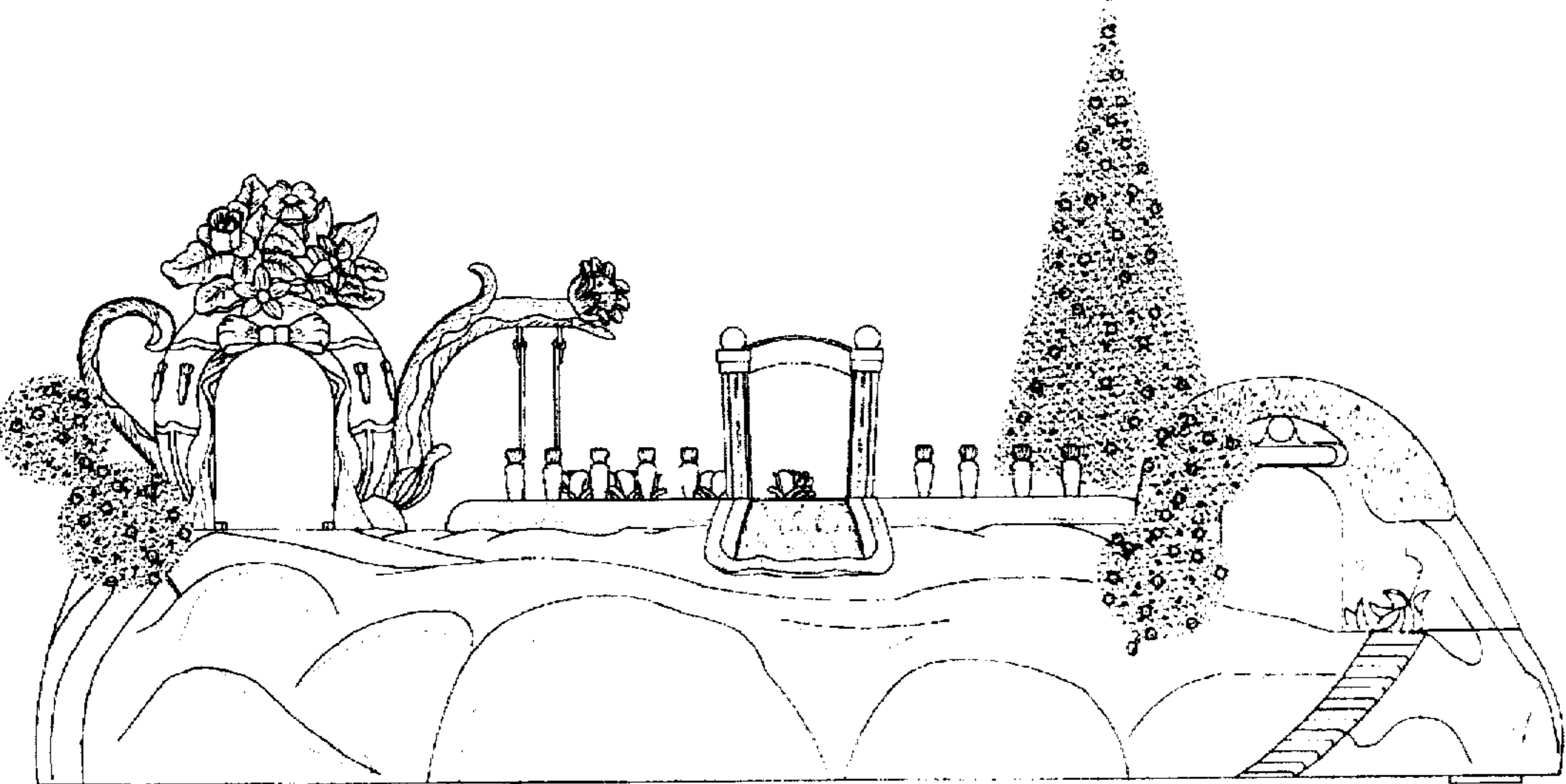

FIG. 2

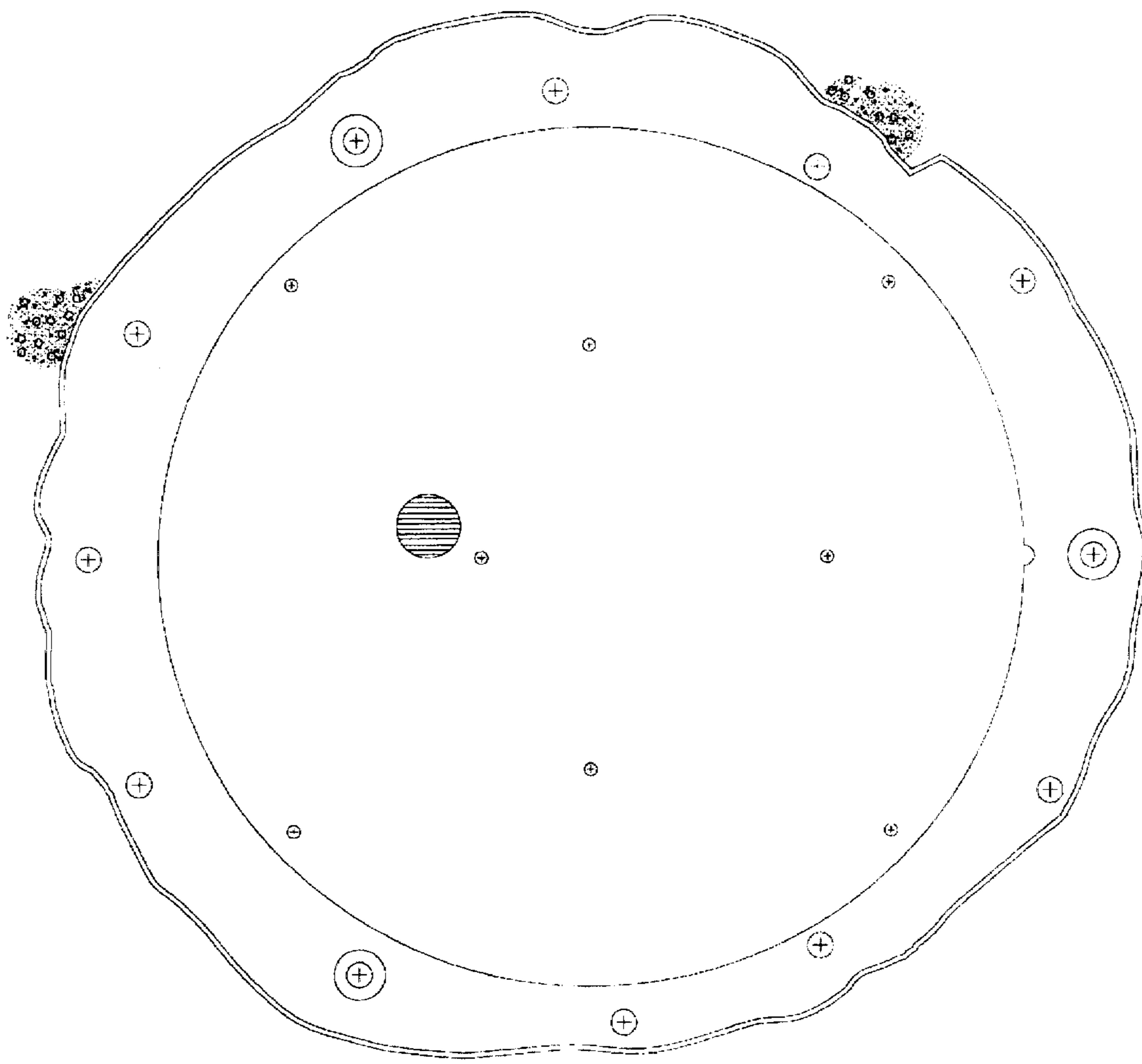

FIG. 3

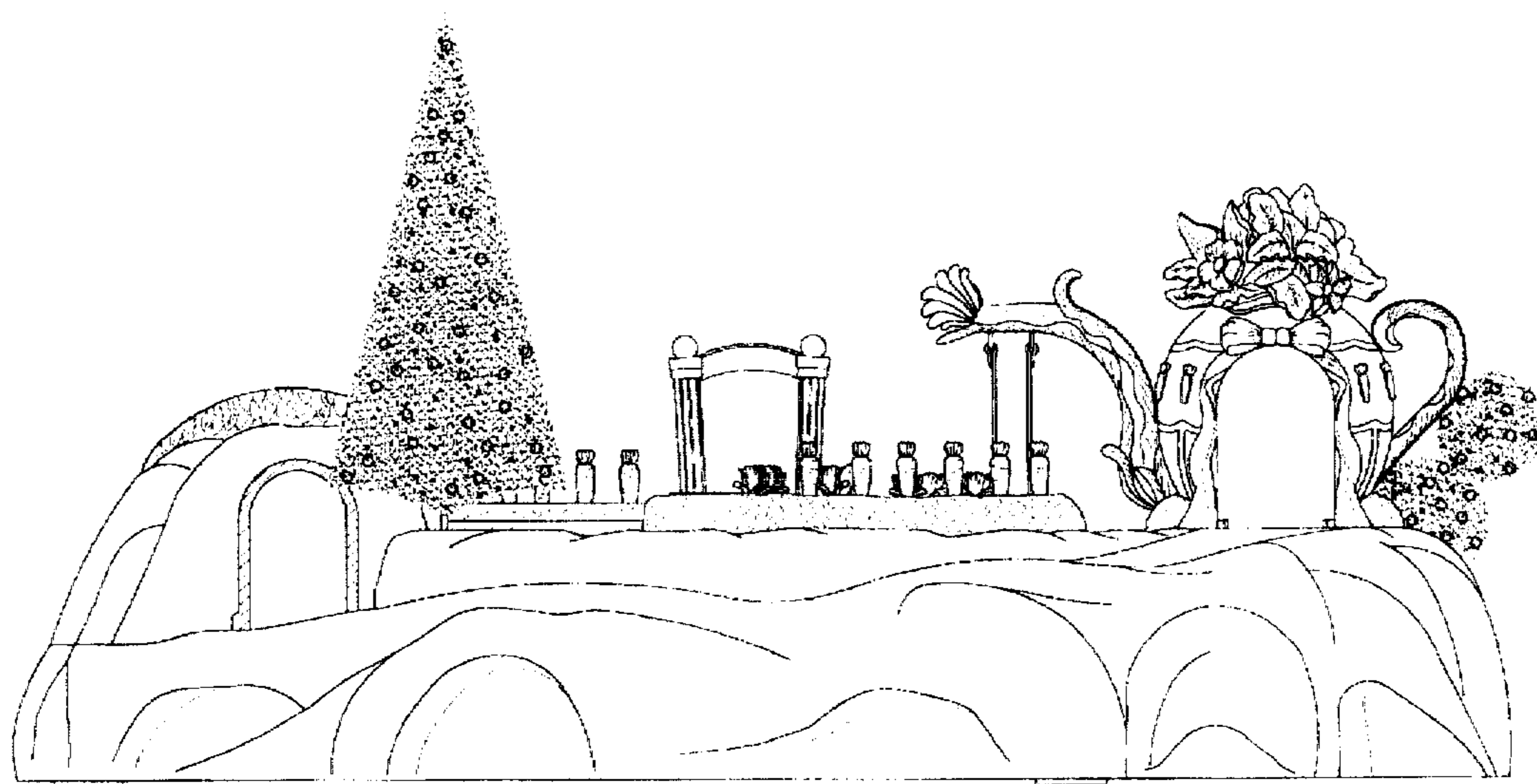

FIG. 4



FIG. 5

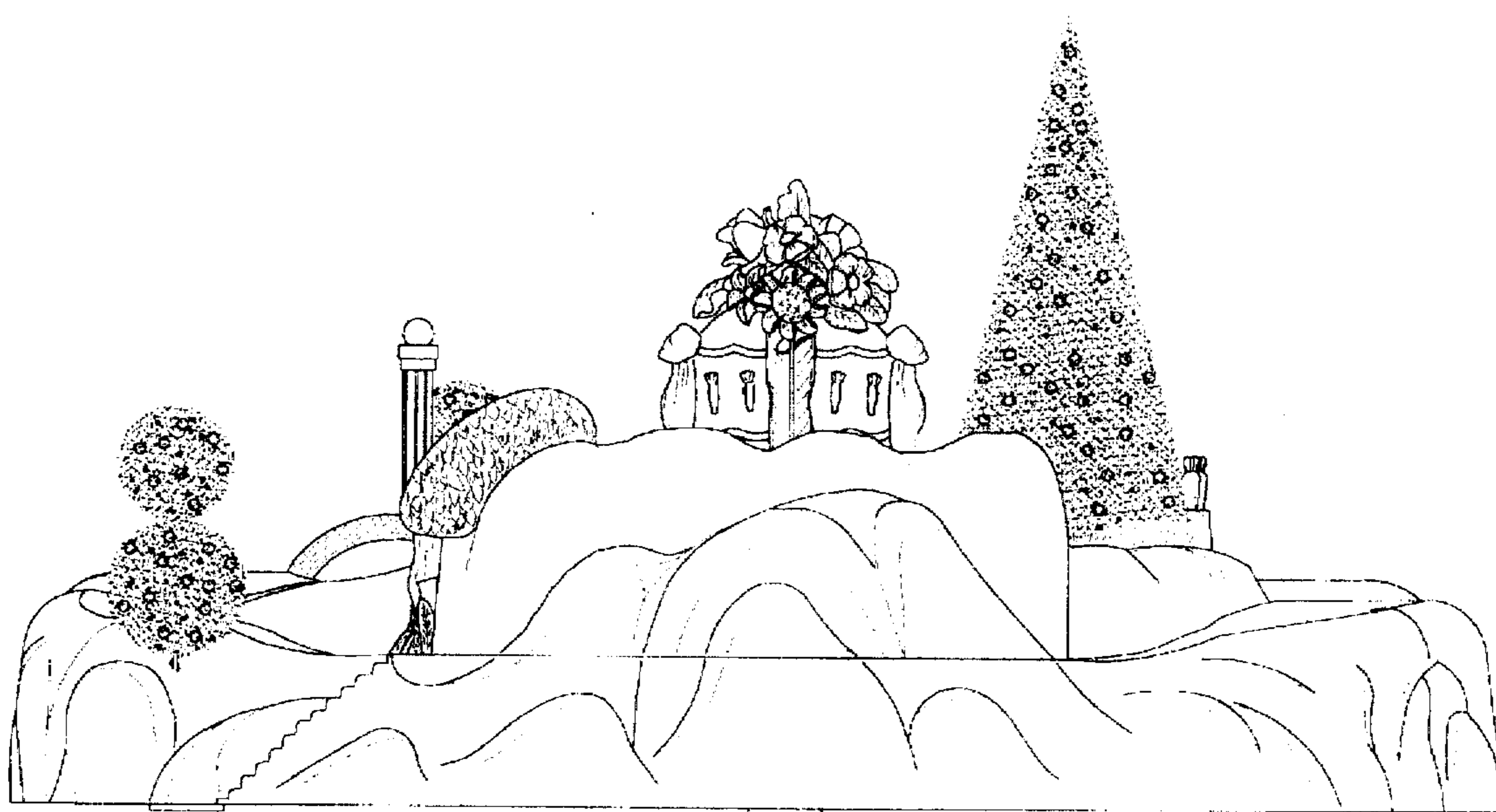

FIG. 6

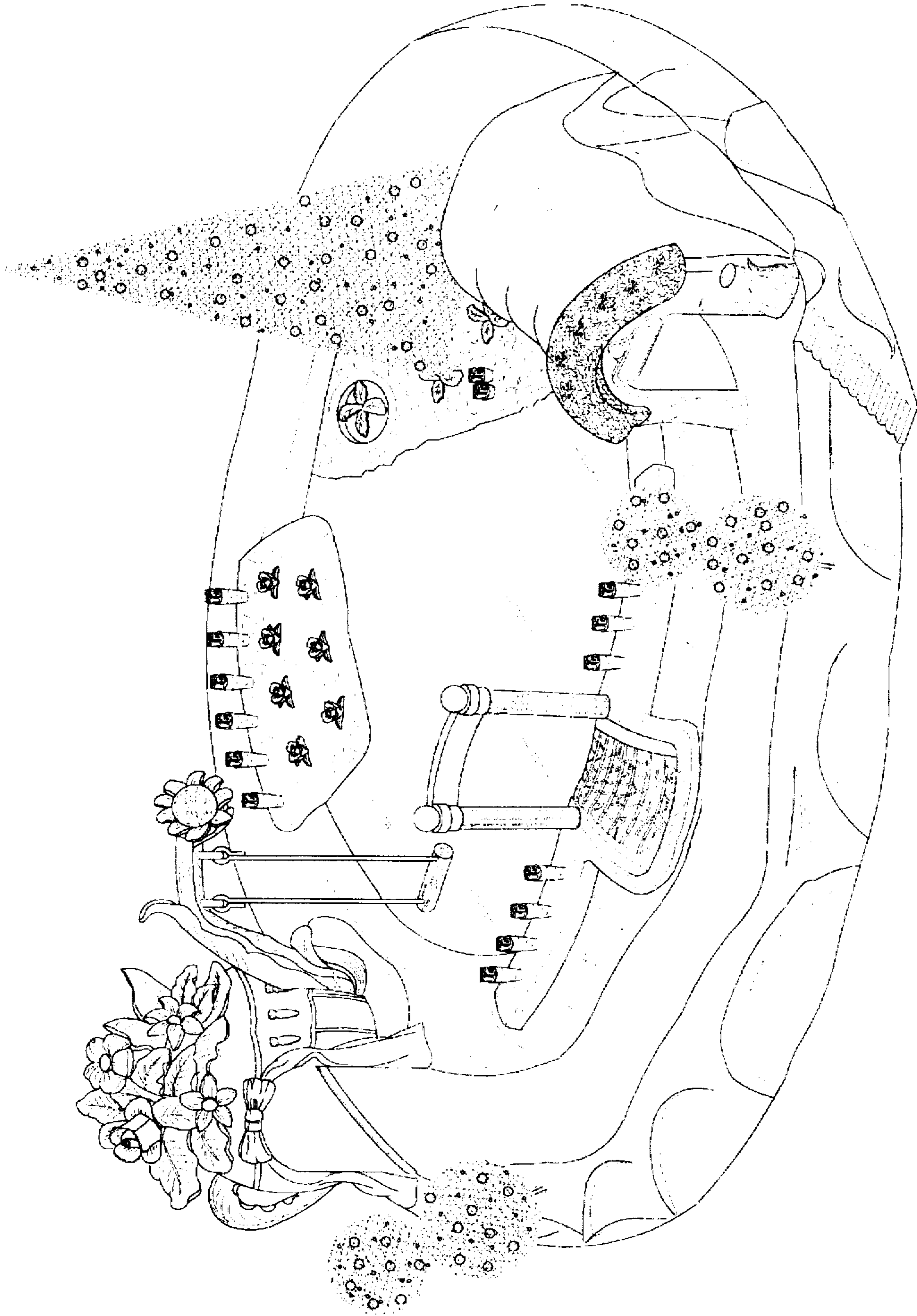

FIG. 7