



US00D389450S

United States Patent [19]
Wilson

[11] **Patent Number: Des. 389,450**
[45] **Date of Patent: **Jan. 20, 1998**

[54] **ACCESSORY SUPPORT CLAMP FOR TRUCKS**

4,846,431 7/1989 Pflieger 248/228
4,901,963 2/1990 Yoder 248/231.5
5,152,574 10/1992 Tucker 296/100

[76] **Inventor: Dallas W. Wilson, 14888 NE. Thompson, Portland, Oreg. 97230**

Primary Examiner—Holly Baynham
Attorney, Agent, or Firm—Olson & Olson

[**] **Term: 14 Years**

[57] **CLAIM**

[21] **Appl. No.: 57,690**

The ornamental design for an accessory support clamp for trucks, as shown and described.

[22] **Filed: Jul. 30, 1996**

DESCRIPTION

[51] **LOC (6) Cl. 12-06**

[52] **U.S. Cl. D12/223; D8/354**

[58] **Field of Search D12/223; D8/349, D8/354; 248/200, 300, 247, 316.5; 24/514, 525, 569; 296/100**

FIG. 1 is a front elevation of an accessory support clamp for trucks showing my new design;
FIG. 2 is a side elevation as viewed from the right in FIG. 1;
FIG. 3 is a side elevation as viewed from the left in FIG. 1;
FIG. 4 is a top view as viewed from the top in FIG. 1; and
FIG. 5 is a bottom view as viewed from the bottom in FIG. 1.

[56] **References Cited**

U.S. PATENT DOCUMENTS

D. 237,775 11/1975 Hitomi D8/356
D. 339,782 9/1993 Yoder D12/223
D. 340,018 10/1993 Yoder D12/223
D. 364,792 12/1995 Yoder et al. D8/394 X
1,070,840 8/1913 Peterson 248/300

The broken line showing of welding and a structural component are for illustrative purposes only and form no part of the claimed design.

1 Claim, 1 Drawing Sheet

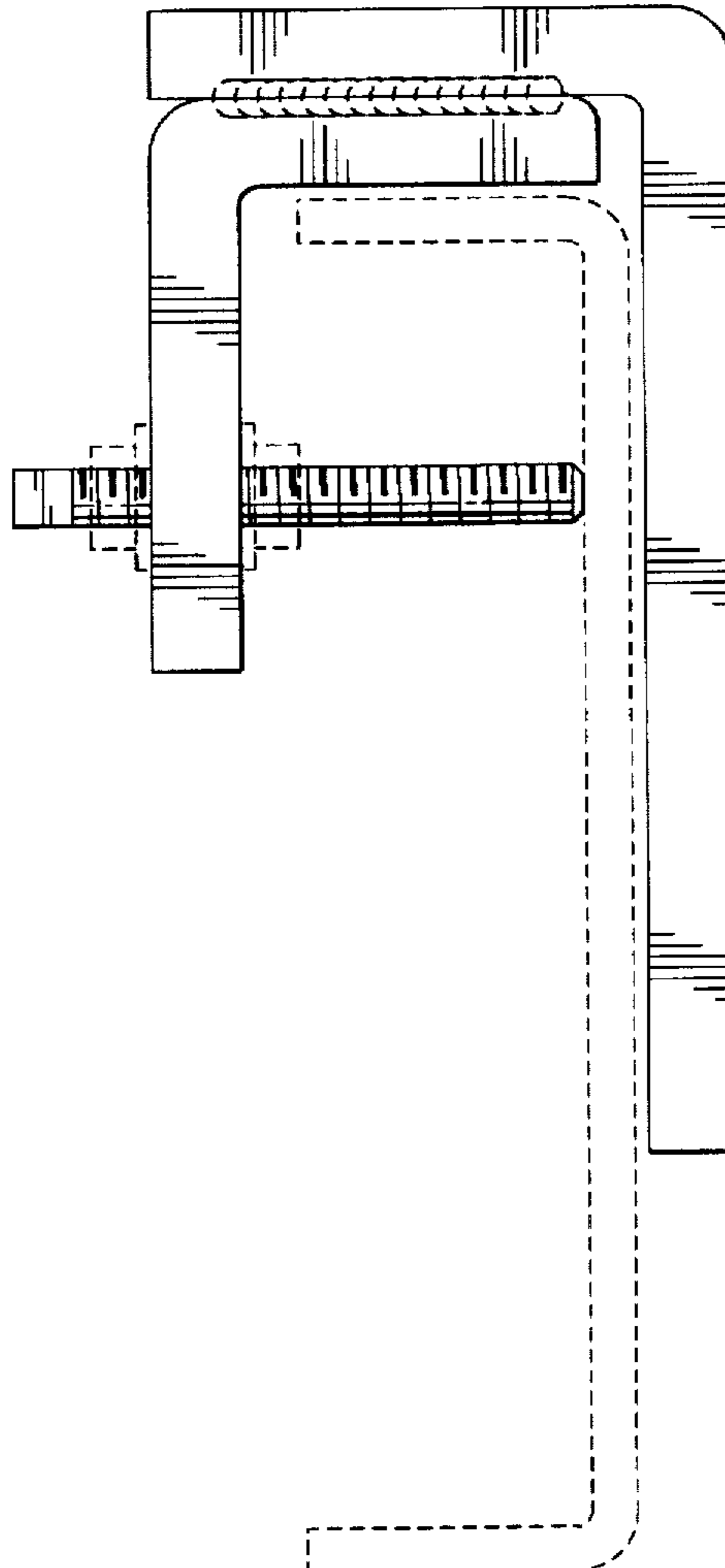

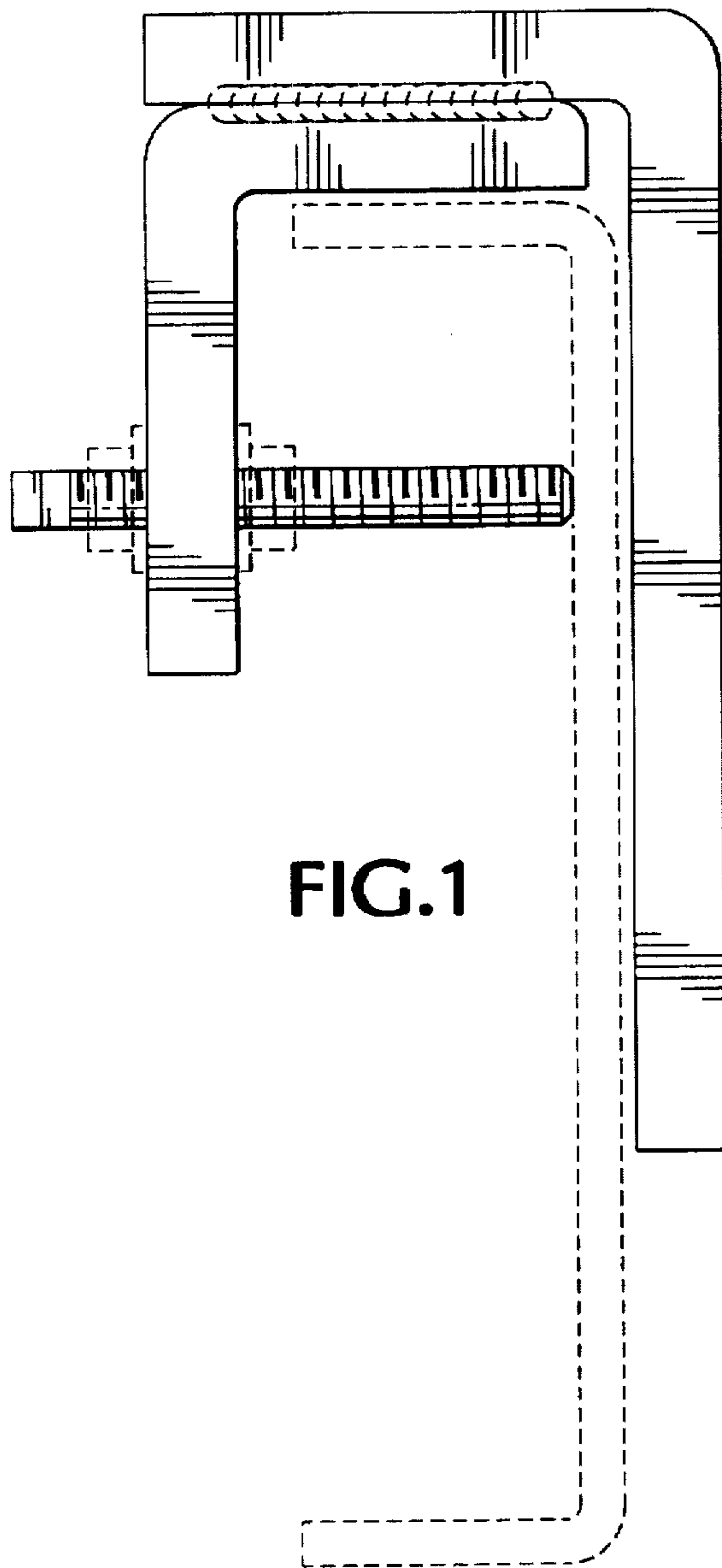

FIG. 1

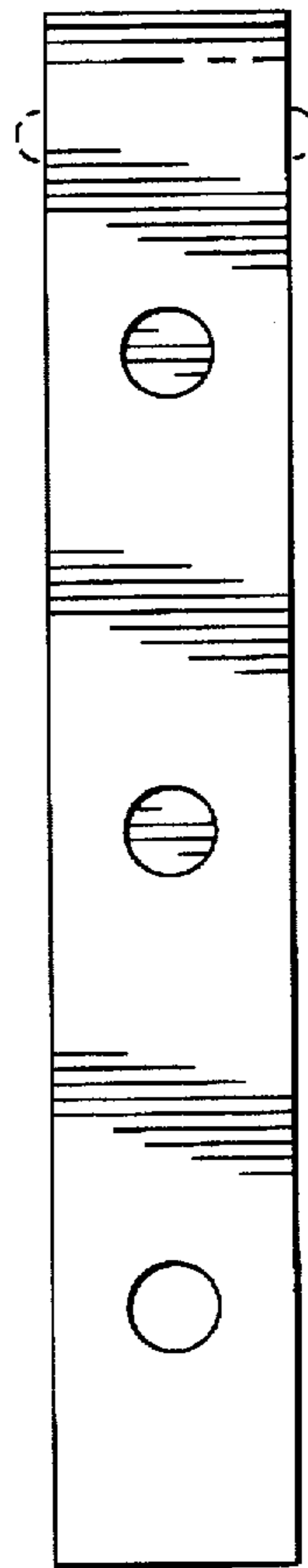

FIG. 2

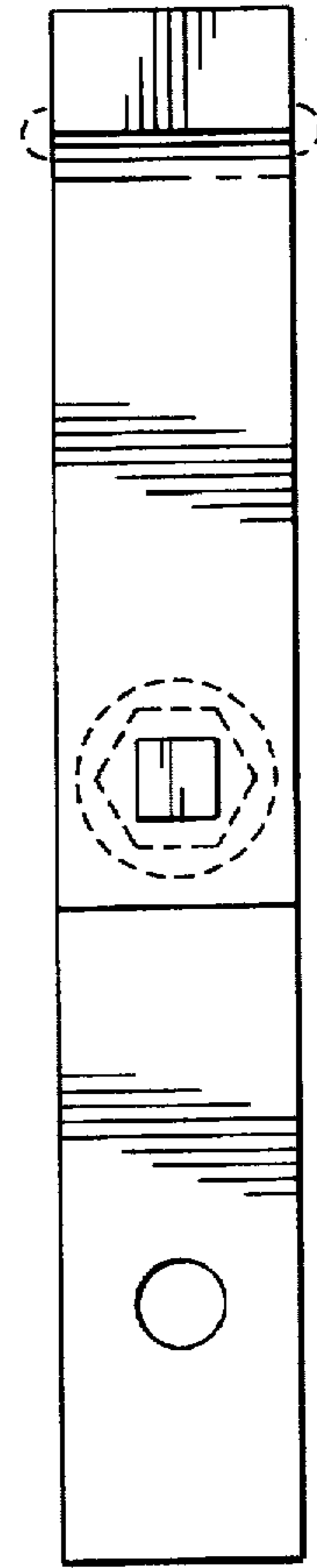

FIG. 3

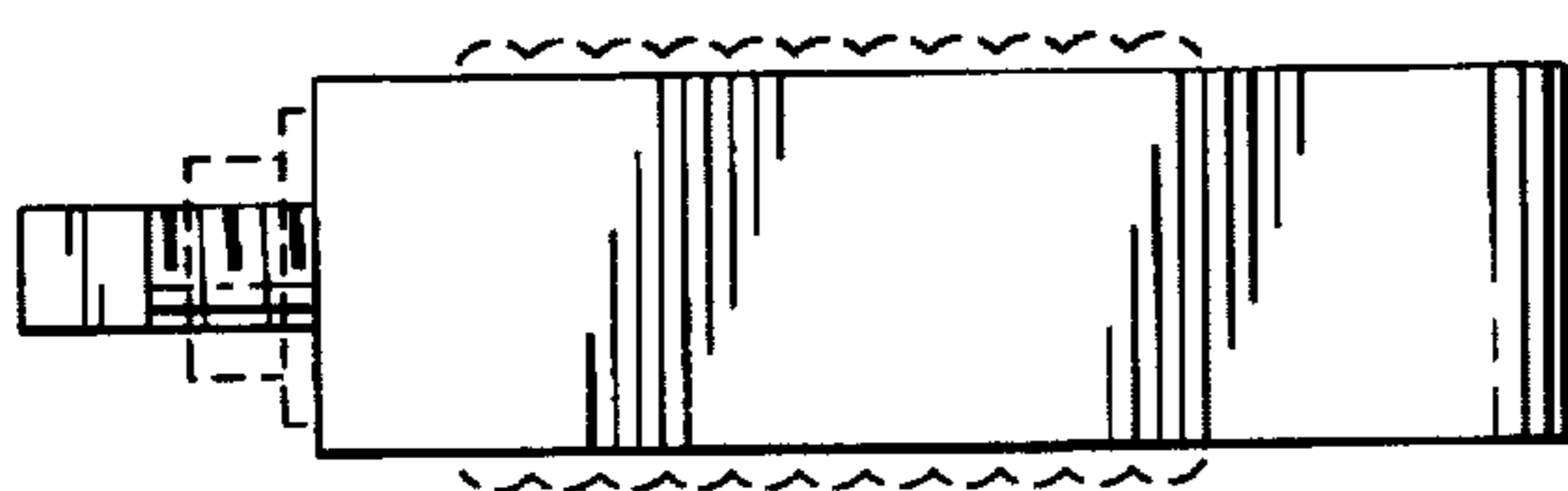

FIG. 4

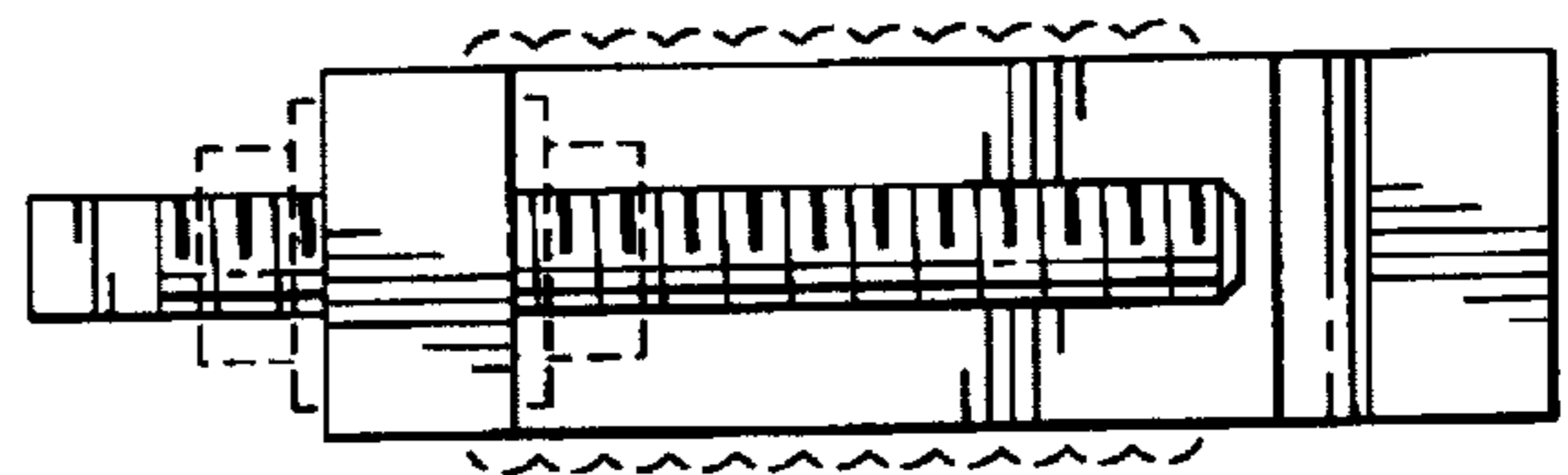

FIG. 5