



US00D389442S

United States Patent [19]
Kantor

[11] **Patent Number: Des. 389,442**
[45] **Date of Patent: **Jan. 20, 1998**

[54] **CHASSIS CLAMP**

[76] **Inventor: John F. Kantor, 928 Squire Dr., Wellington, Fla. 33414**

[**] **Term: 14 Years**

[21] **Appl. No.: 63,261**

[22] **Filed: Dec. 3, 1996**

[51] **LOC (6) Cl. 12-16**

[52] **U.S. Cl. D12/162; D8/346**

[58] **Field of Search D8/331-3, 346, D8/394-6; D12/162, 400; 280/480, 507, 511; 24/16, 273; 248/68.1, 74.1, 74.2, 73**

[56] **References Cited**

U.S. PATENT DOCUMENTS

D. 257,837	1/1981	Pierce	D12/162
D. 273,778	5/1984	Ruhland	D12/162
D. 284,176	6/1986	Battersby	D8/346
D. 284,447	7/1986	Webster	D8/331
D. 311,857	11/1990	Webster	D8/333
D. 319,966	9/1991	Ellison	D8/396
D. 325,374	4/1992	Ashby .	
D. 332,942	2/1993	Julien .	
D. 342,669	12/1993	Solomon	D8/396
D. 344,443	2/1994	Ashby	D8/346
2,761,112	8/1956	Torcivia .	
2,763,707	9/1956	Soderberg .	
3,176,257	3/1965	Introvigne .	
3,577,115	5/1971	Whitright .	
3,613,044	10/1971	Rarick .	
3,773,969	11/1973	Geisel .	
3,829,911	8/1974	Codrino .	
3,838,213	9/1974	Georgopoulos et al. .	
3,966,155	6/1976	Meyer	248/73
4,017,136	4/1977	Sasgen .	
4,278,226	7/1981	Horowitz .	

4,366,965	1/1983	Rhodes .	
4,475,649	10/1984	Haarbosch .	
4,643,505	2/1987	House et al. .	
4,724,791	2/1988	McSorley .	
4,738,641	4/1988	Eversole, Jr. .	
5,037,324	8/1991	Scheffey, Sr. .	
5,191,172	3/1993	Garganese .	
5,216,285	6/1993	Hilsenteger et al. .	
5,259,690	11/1993	Legge	24/273
5,378,163	1/1995	Gladura et al. .	

OTHER PUBLICATIONS

Steering Wheel & Ignition Lock Protector, J.C. Whitney Catalog #580-2C, back cover, Aug. 1995.
Mipco™ Flanged In-Line Connector Advertisement, not dated.

Primary Examiner—James Gandy
Assistant Examiner—Robert Spear
Attorney, Agent, or Firm—Quarles & Brady

[57] **CLAIM**

The ornamental design for a chassis clamp, as shown and described.

DESCRIPTION

FIG. 1 is a front perspective view of my new design, in a first, closed position;
FIG. 2 is a front perspective view in a second, open position, shown with the bolt and nut removed for clarity of illustration;
FIG. 3 is a front elevation;
FIG. 4 is a rear elevation;
FIG. 5 is a right side elevation;
FIG. 6 is a left side elevation;
FIG. 7 is a top plan view; and,
FIG. 8 is a bottom plan view.

1 Claim, 4 Drawing Sheets

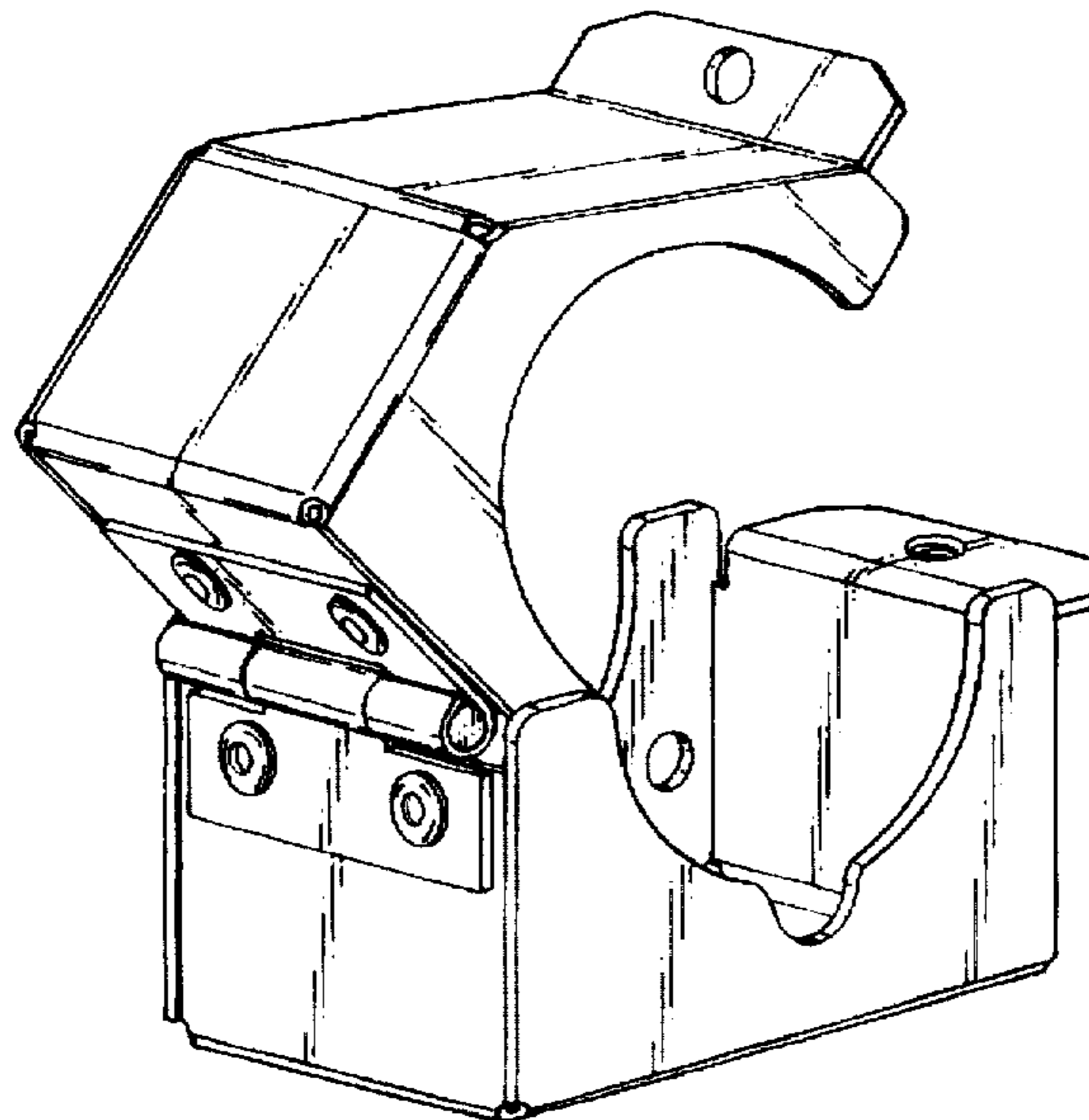

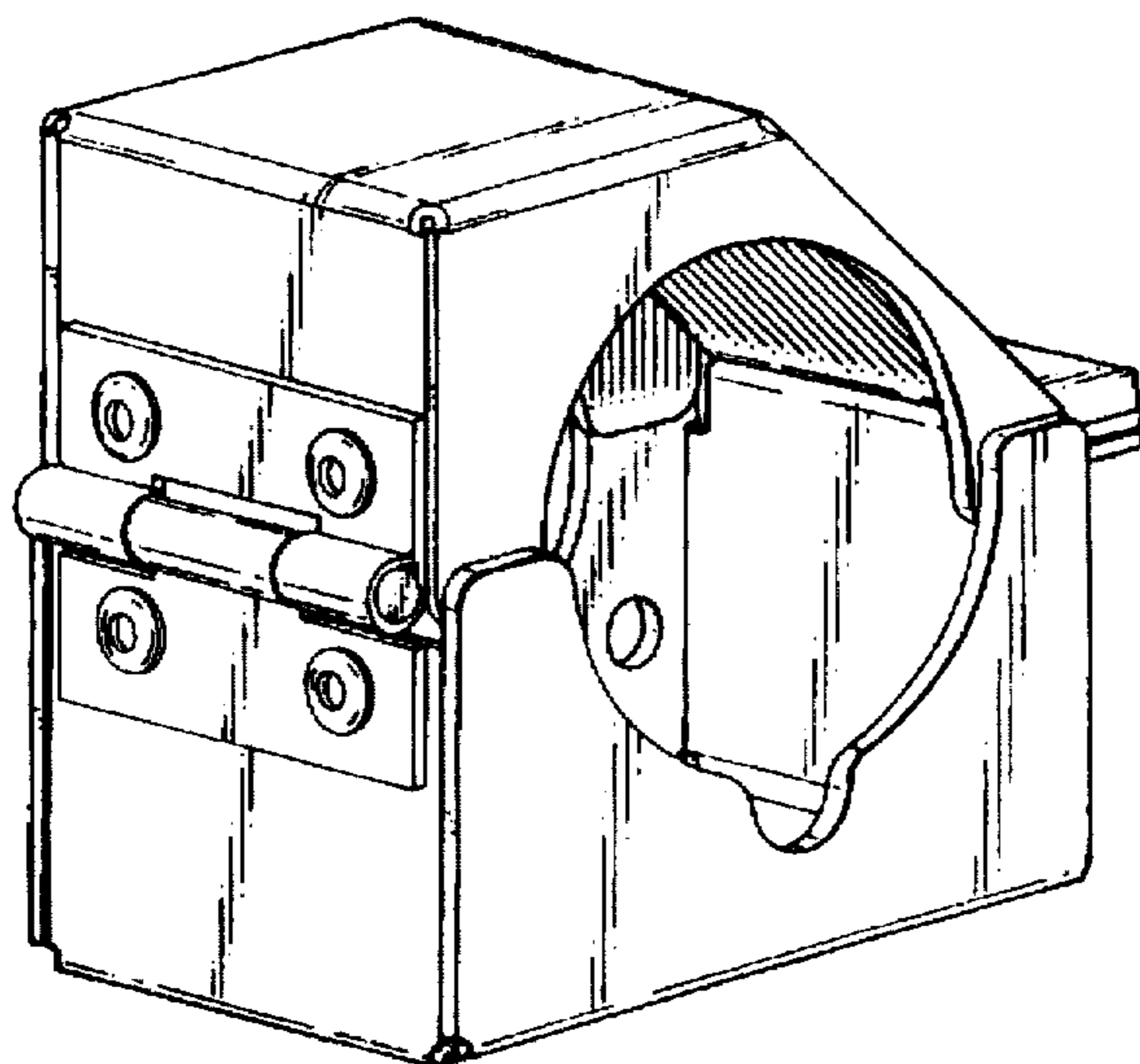

FIG. 1

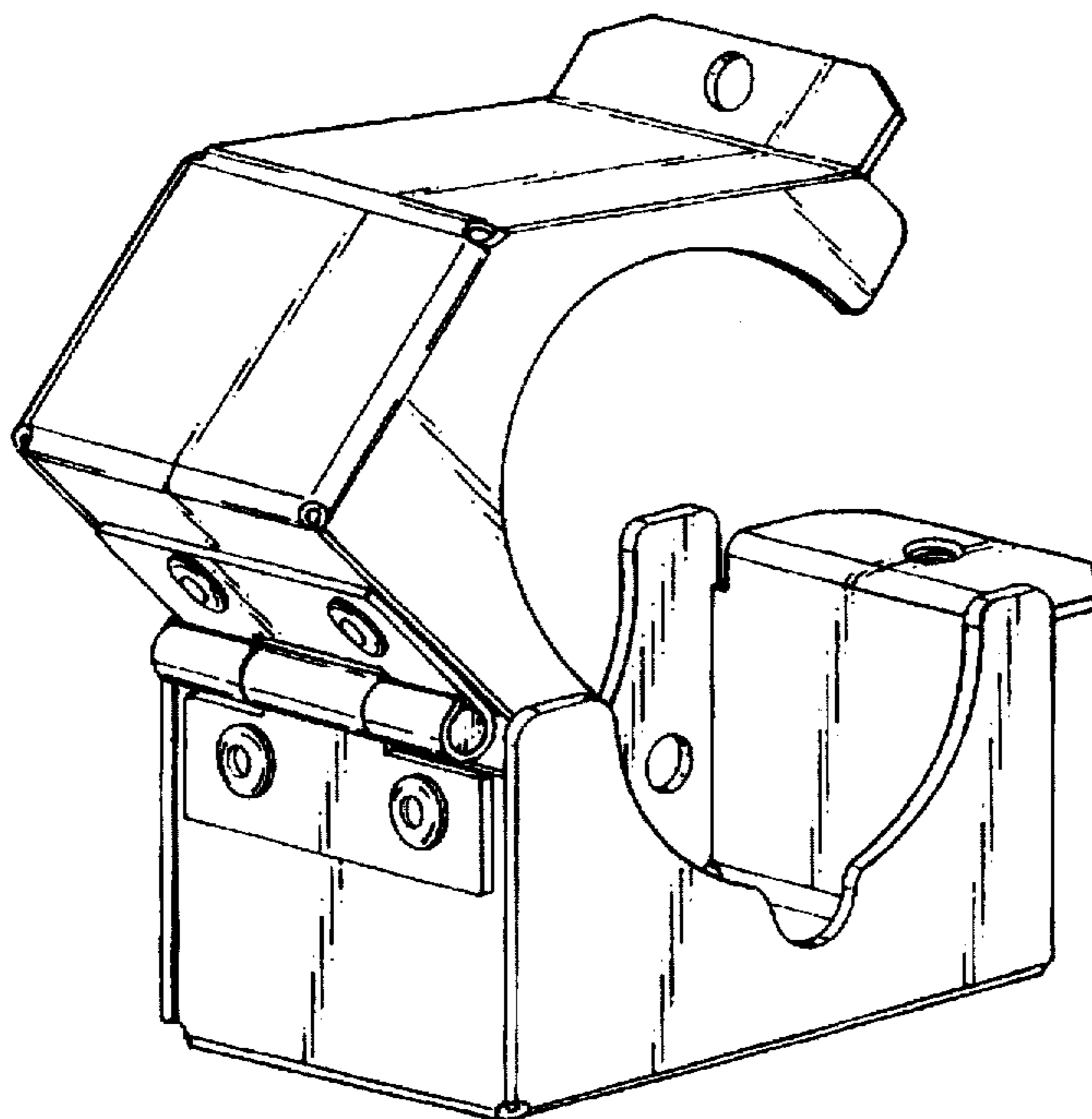

FIG. 2

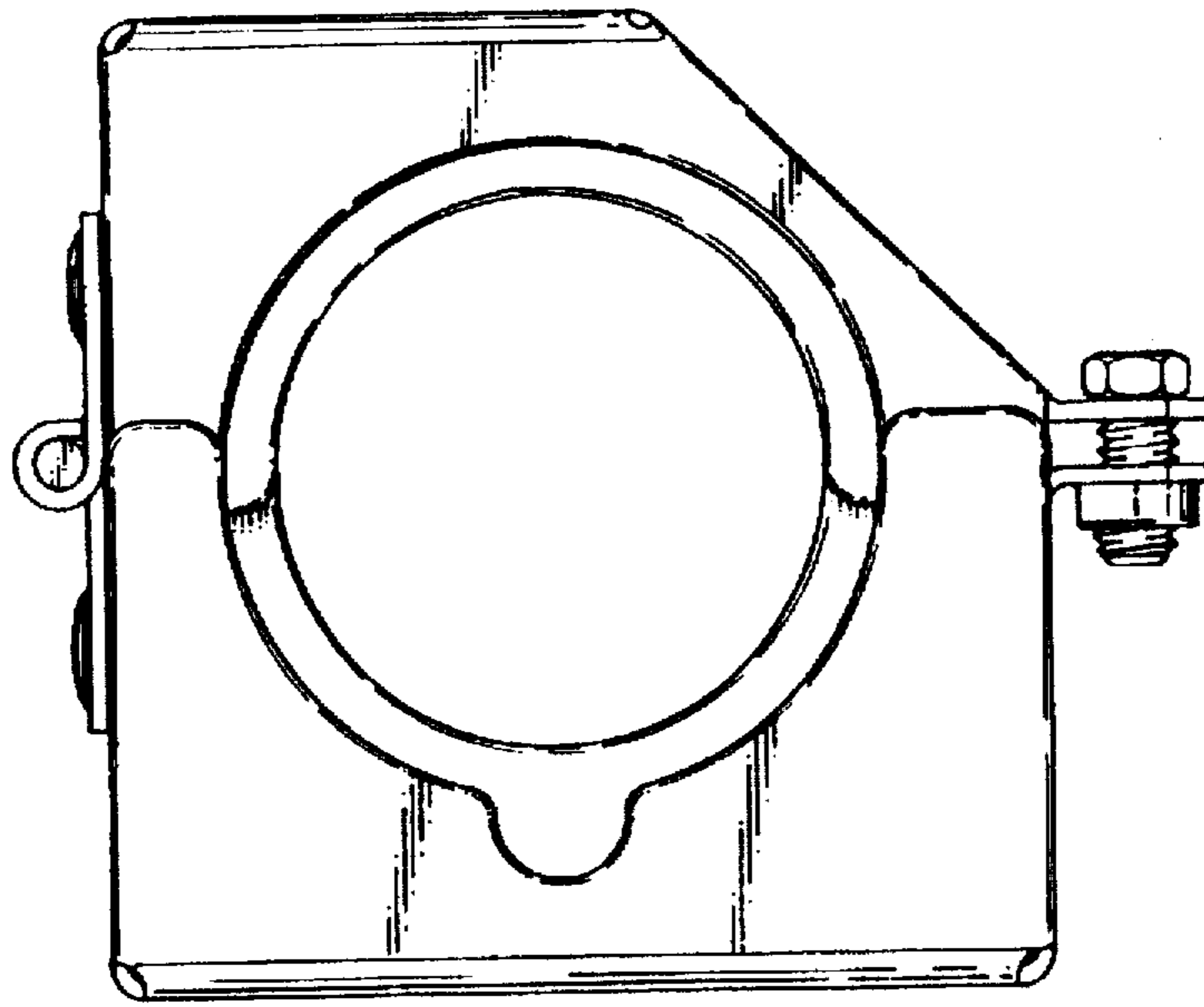

FIG. 3

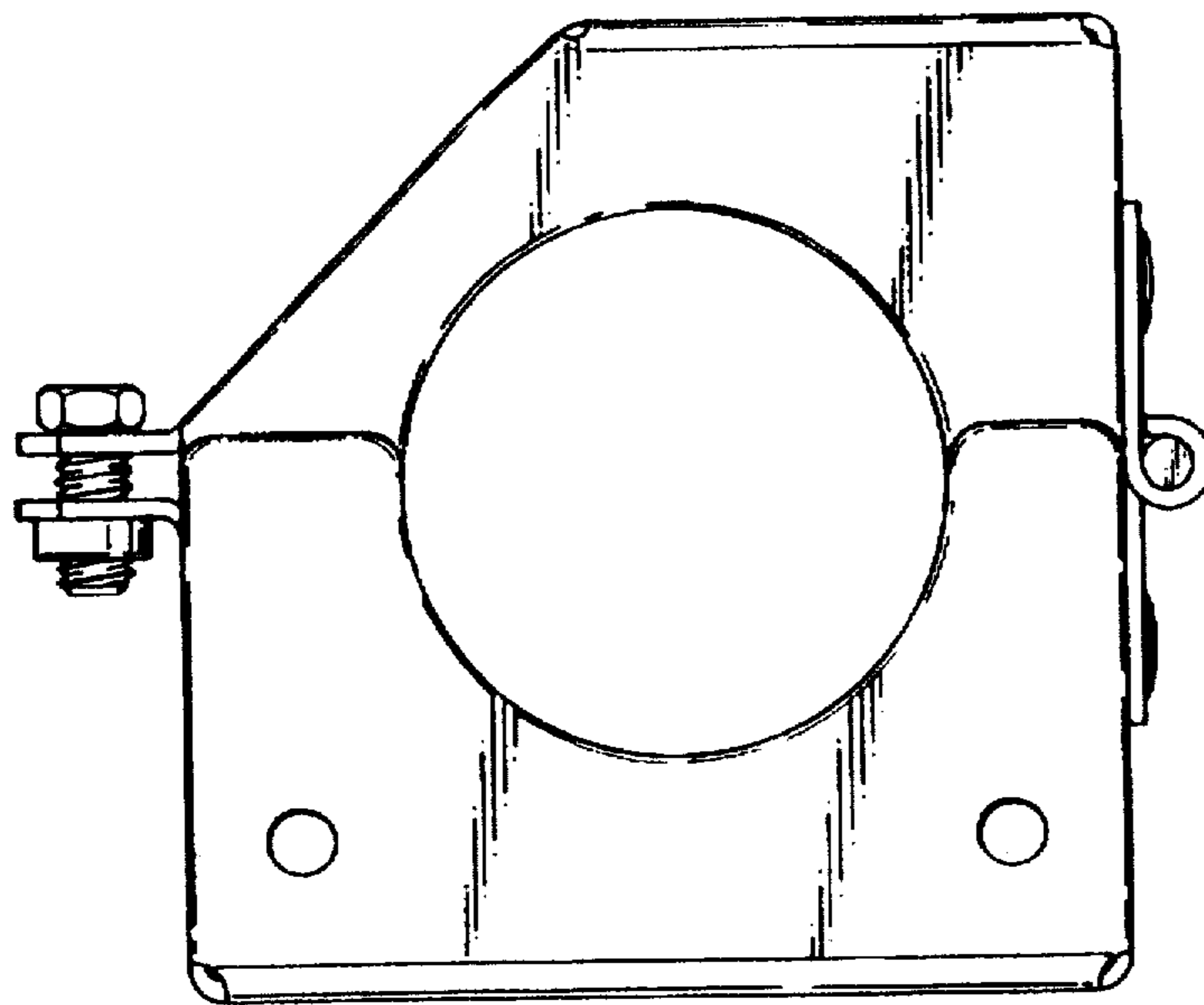

FIG. 4

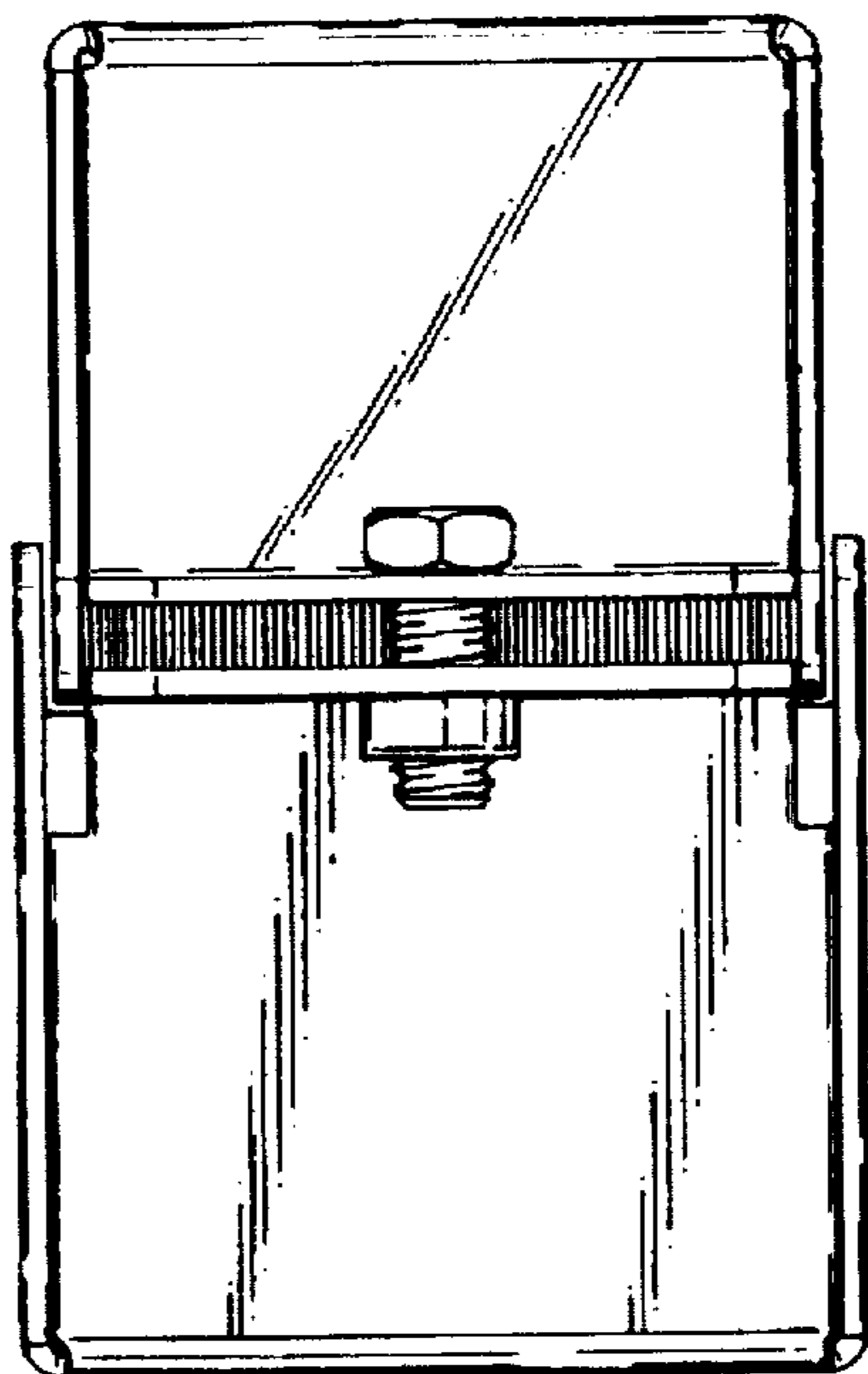

FIG. 5

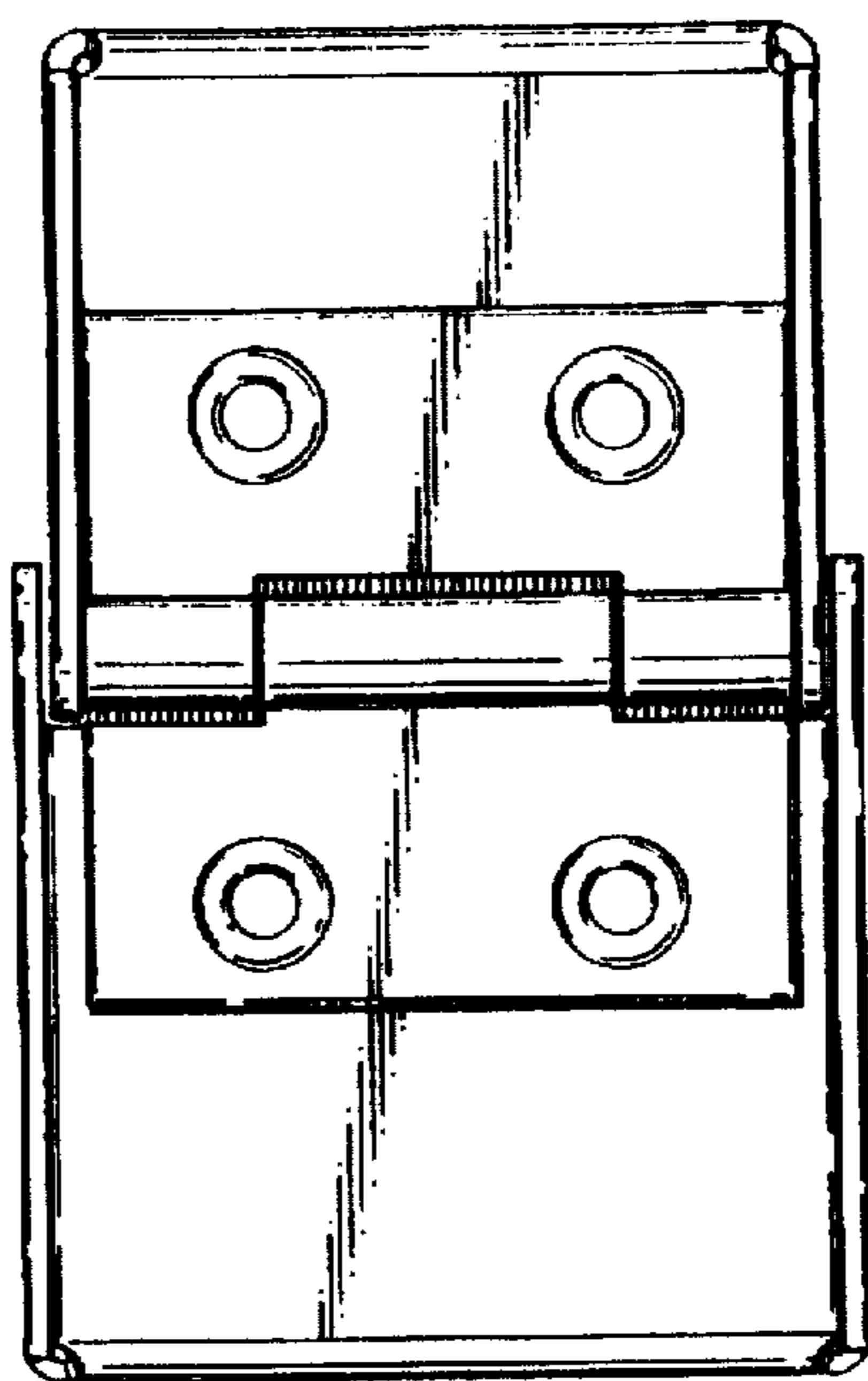

FIG. 6

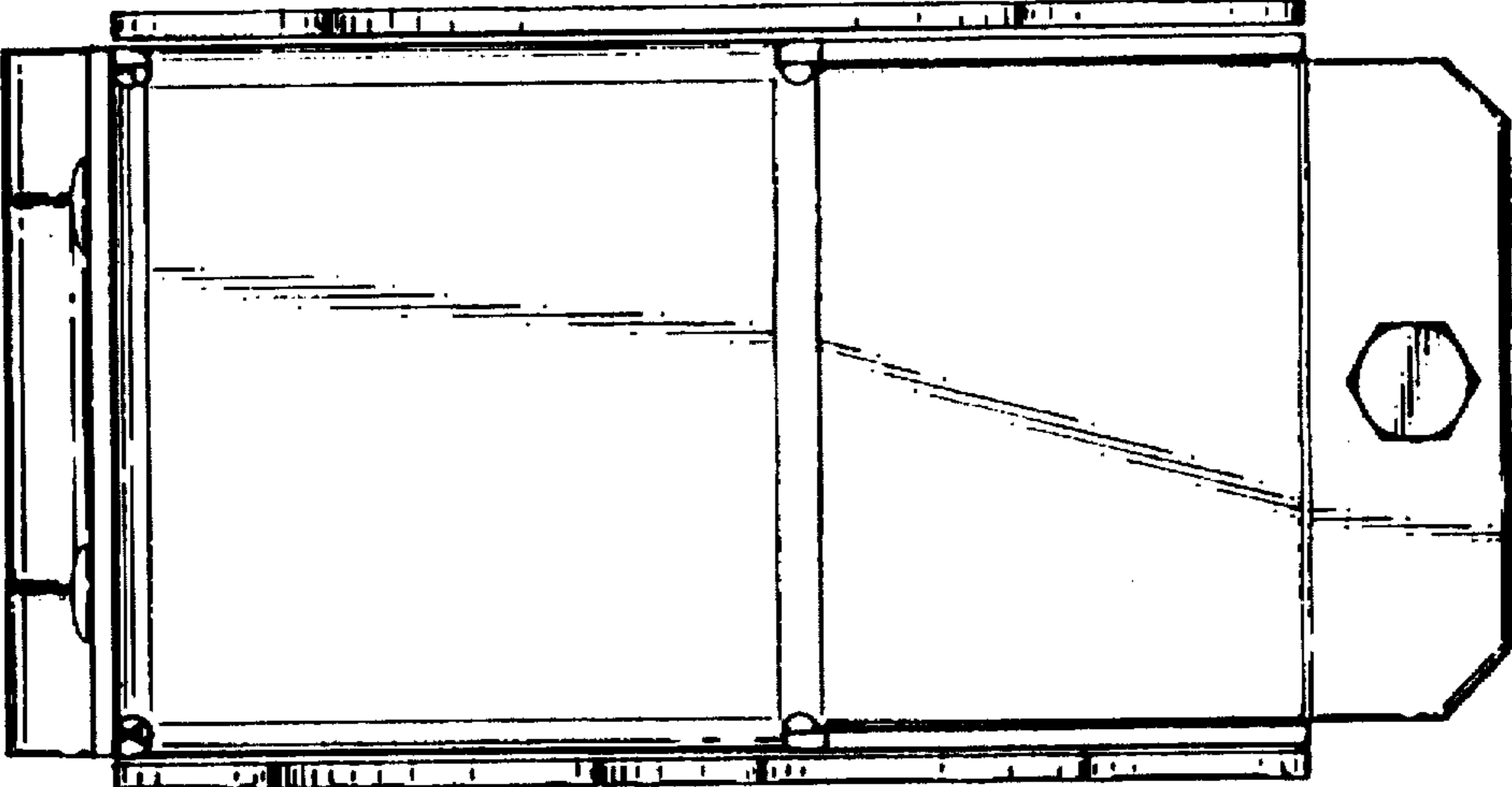

FIG. 7

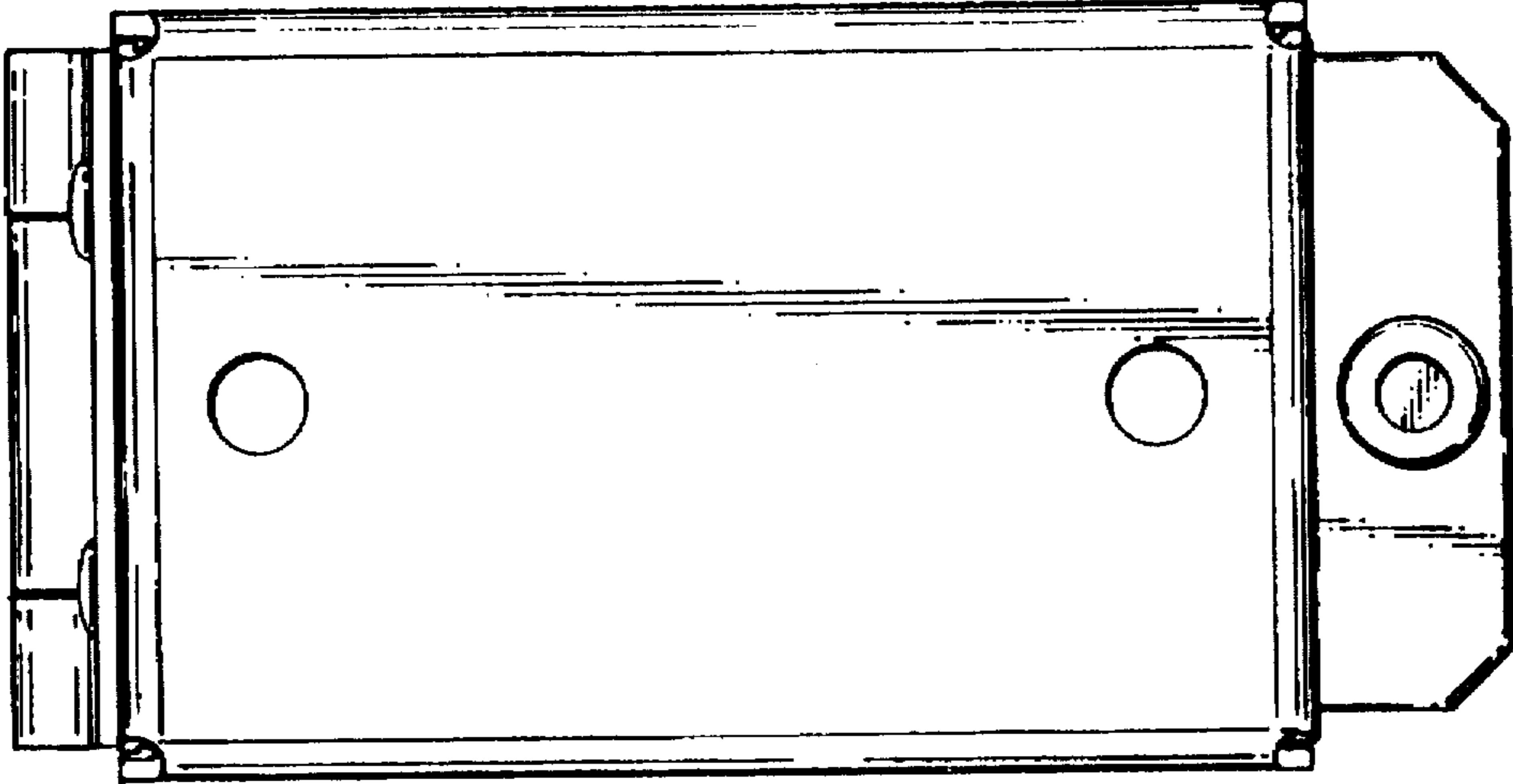

FIG. 8