



US00D389427S

United States Patent [19]
Fehrn

[11] **Patent Number:** **Des. 389,427**
[45] **Date of Patent:** ****Jan. 20, 1998**

[54] **COMBINATION SLED AND STROLLER HOLDER**

[76] **Inventor:** **Glenn W. Fehrn**, 362 Pollard Way,
Windsor, Calif. 95492

[**] **Term:** **14 Years**

[21] **Appl. No.:** **59,008**

[22] **Filed:** **Aug. 30, 1996**

[51] **LOC (6) Cl.** **12-14**

[52] **U.S. Cl.** **D12/6**

[58] **Field of Search** D12/2, 6, 9, 7-8,
D12/10-11; 280/845, 7, 13, 24, 18

[56] **References Cited**

U.S. PATENT DOCUMENTS

- D. 234,584 3/1975 Morris D12/6
- D. 281,212 11/1985 Appleby D12/9 X
- 3,866,932 2/1975 Milicevio 280/845

OTHER PUBLICATIONS

Toys & Novelties—Mar. 1961—p. 444—Baby Sled at bot-
tom—center.

Primary Examiner—Nelson C. Holtje

[57] **CLAIM**

The ornamental design for a combination sled and stroller holder, as shown.

DESCRIPTION

FIG. 1 is a front plan view of the combination sled and stroller holder of the present invention;

FIG. 2 is a rear plan view of the combination sled and stroller holder of FIG. 1;

FIG. 3 is a left side plan view of the combination sled and stroller holder of FIG. 1;

FIG. 4 is a right side plan view of the combination sled and stroller holder of FIG. 1;

FIG. 5 is a top plan view of the combination sled and stroller holder of FIG. 1; and,

FIG. 6 is a bottom plan view of the combination sled and stroller holder of FIG. 1.

1 Claim, 3 Drawing Sheets

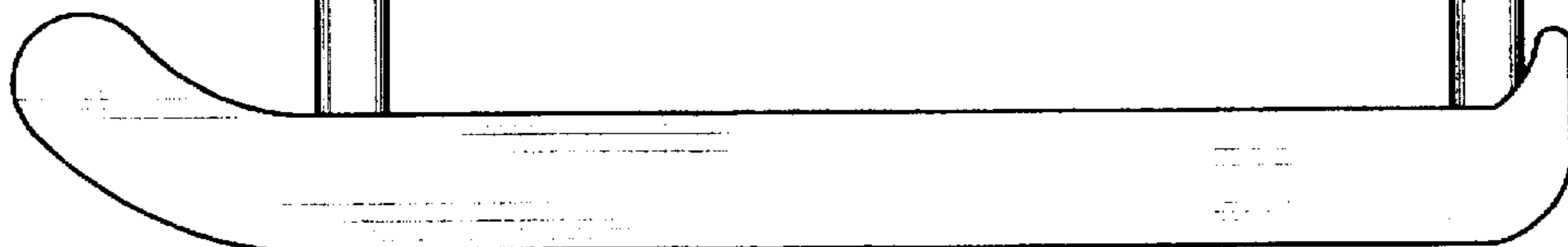
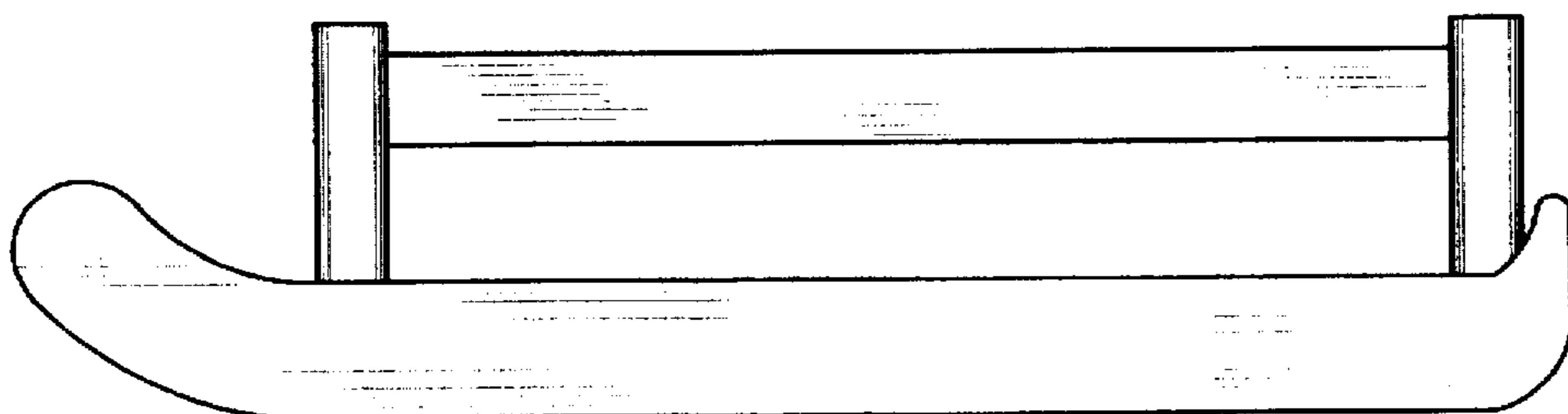
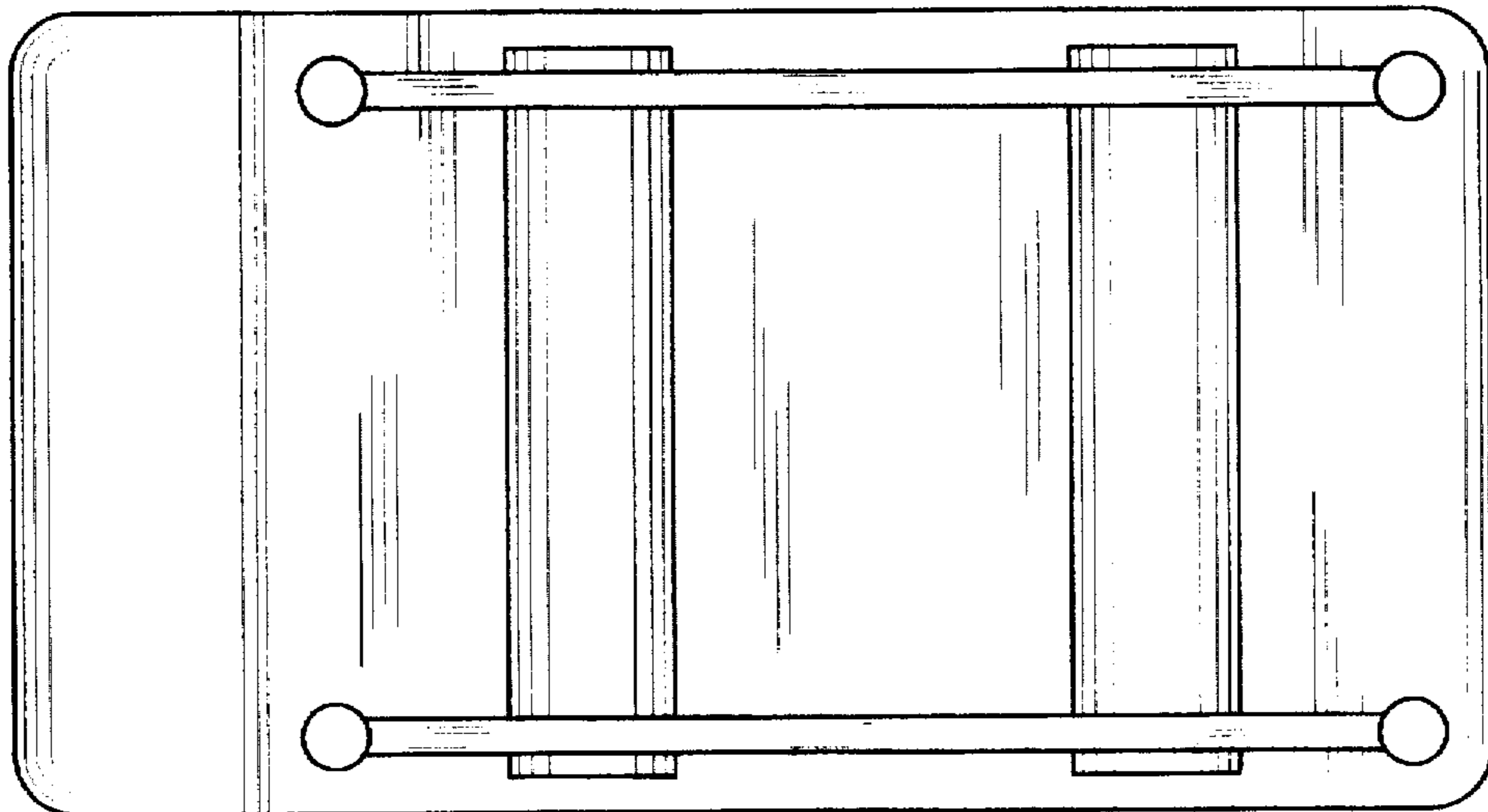

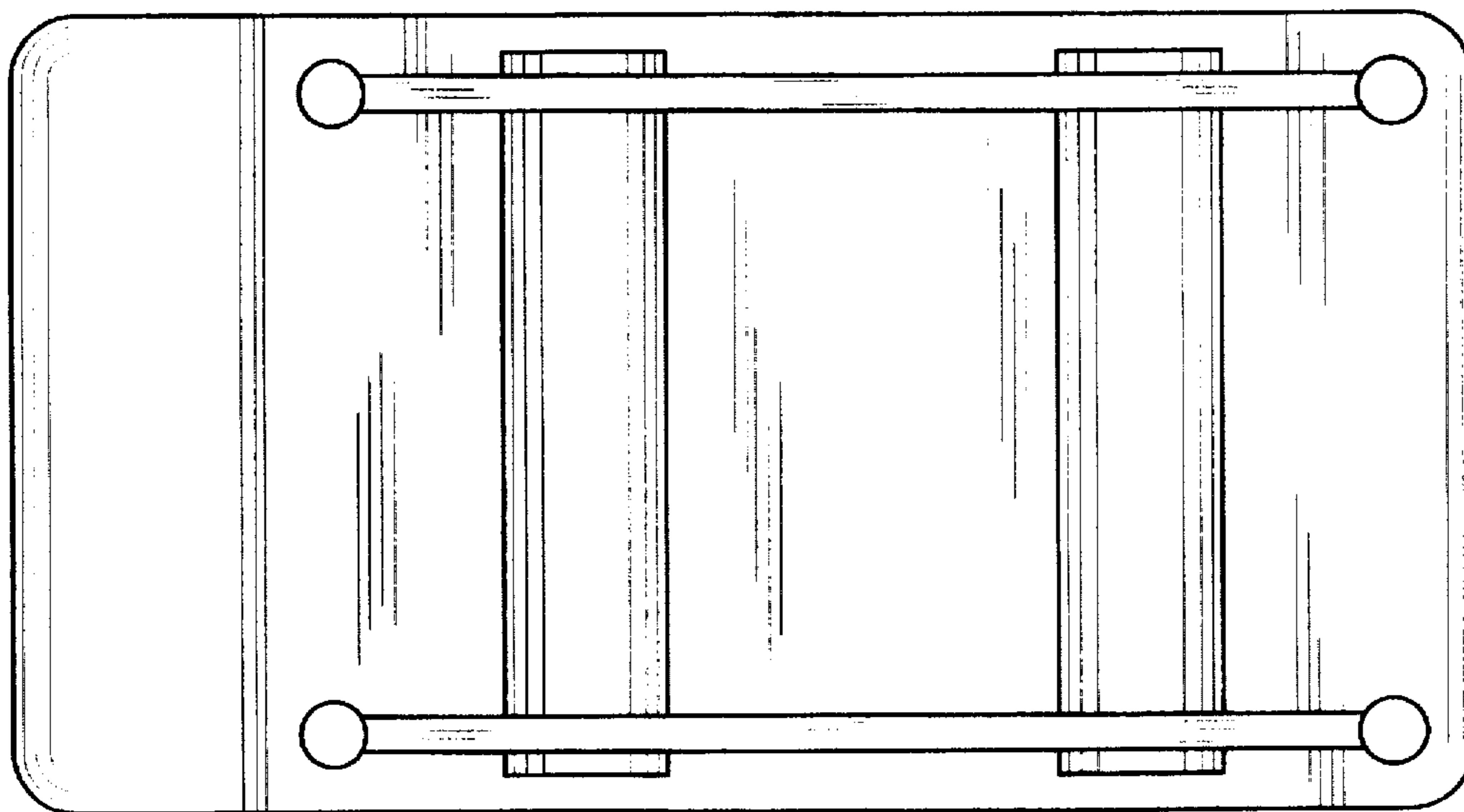

Fig. 1

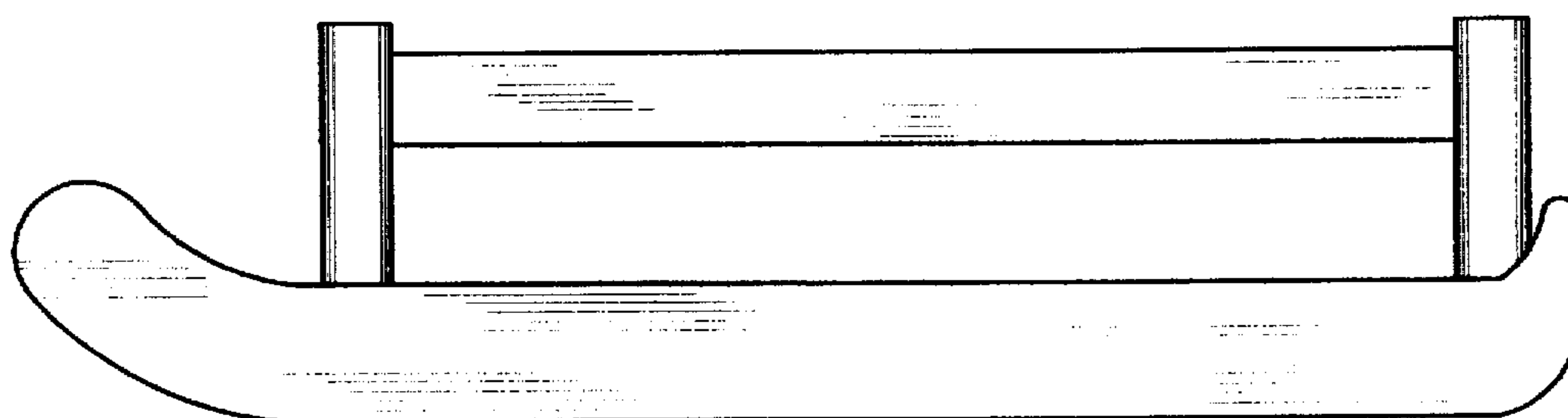

Fig. 6

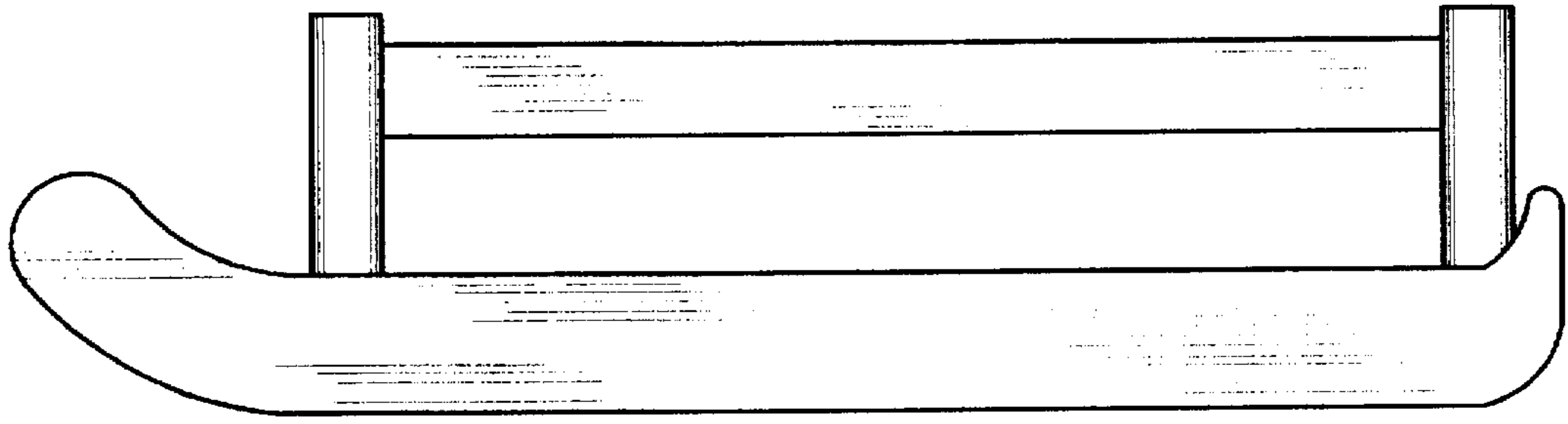

Fig. 5

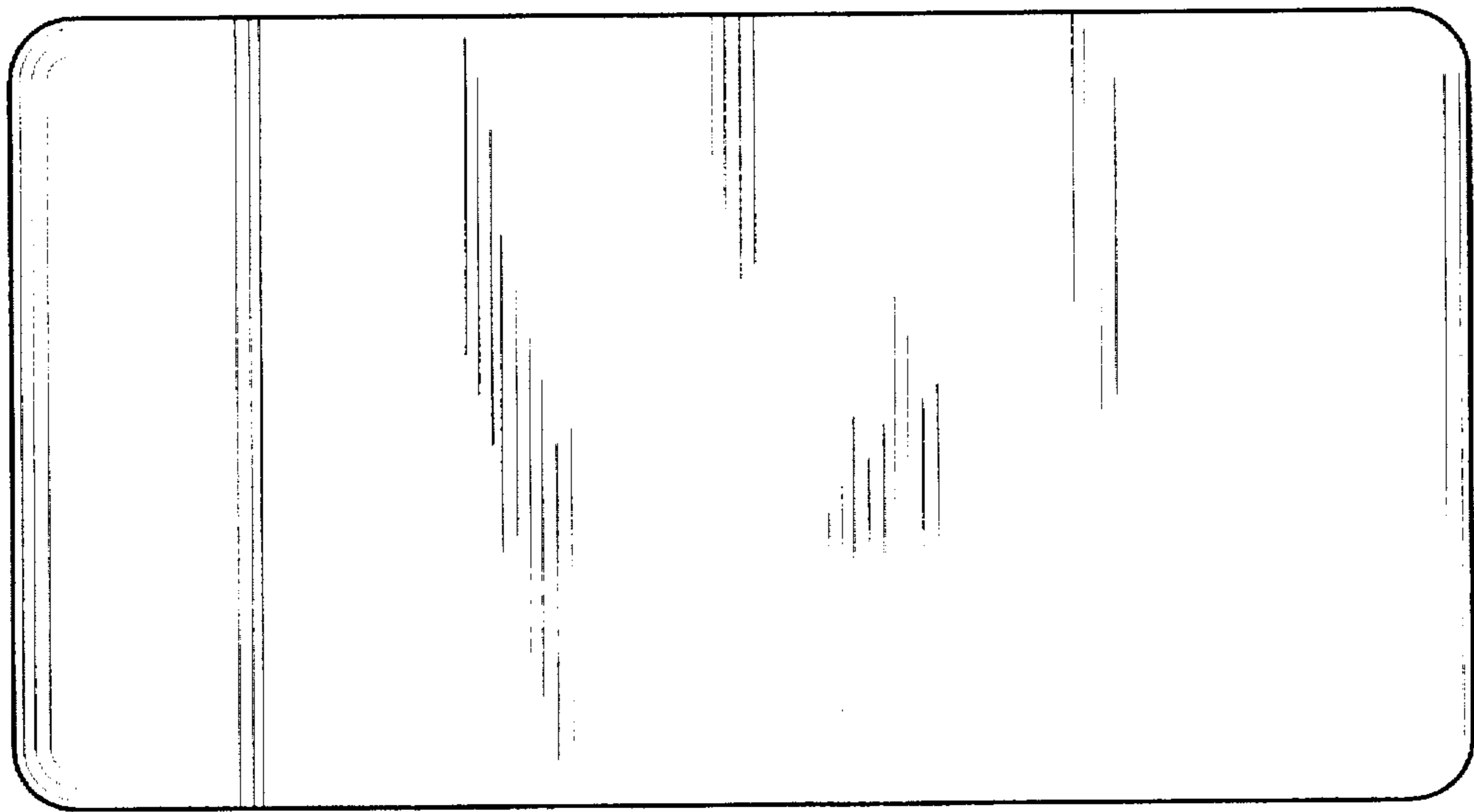

Fig. 2

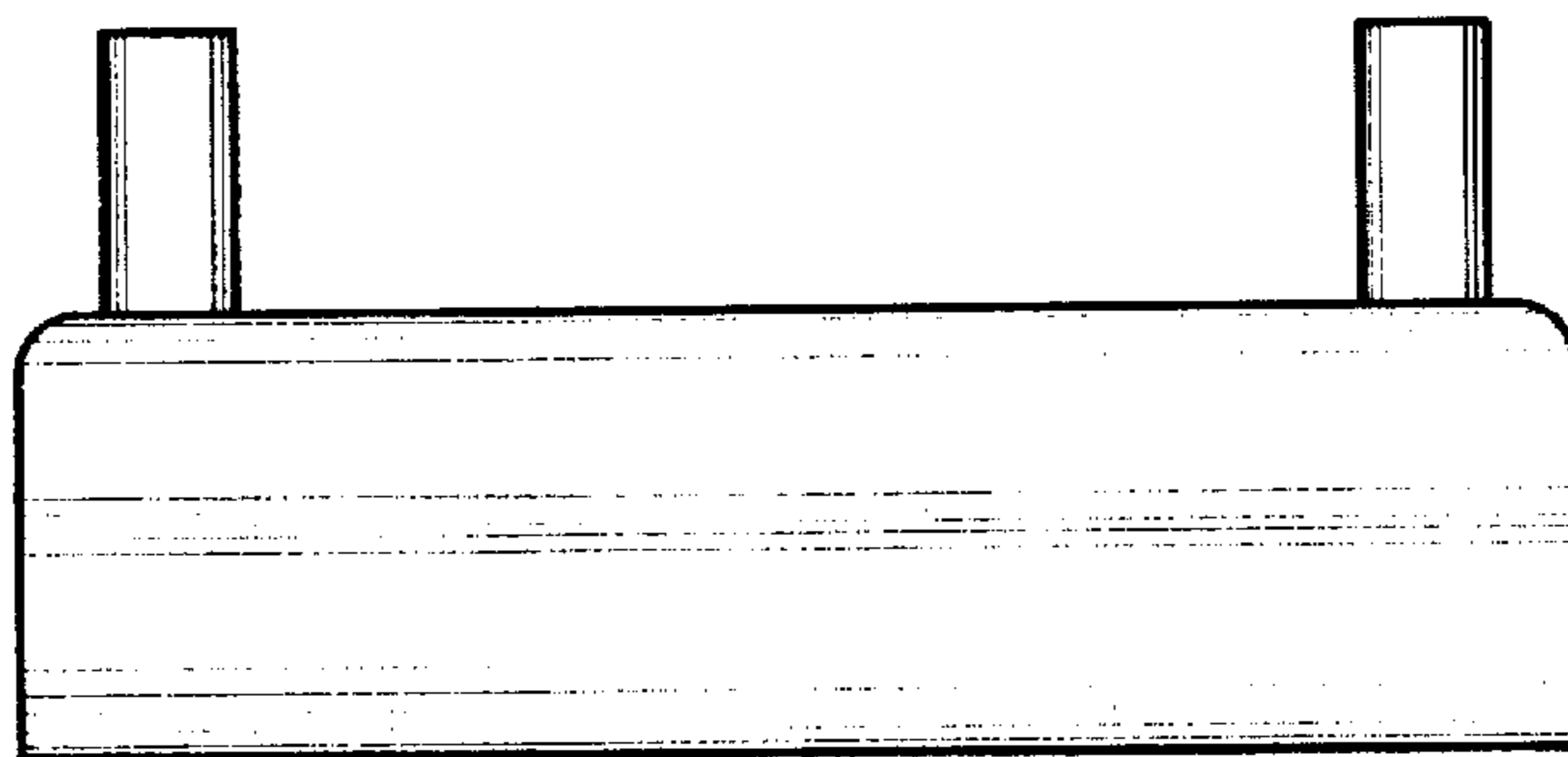

Fig. 3

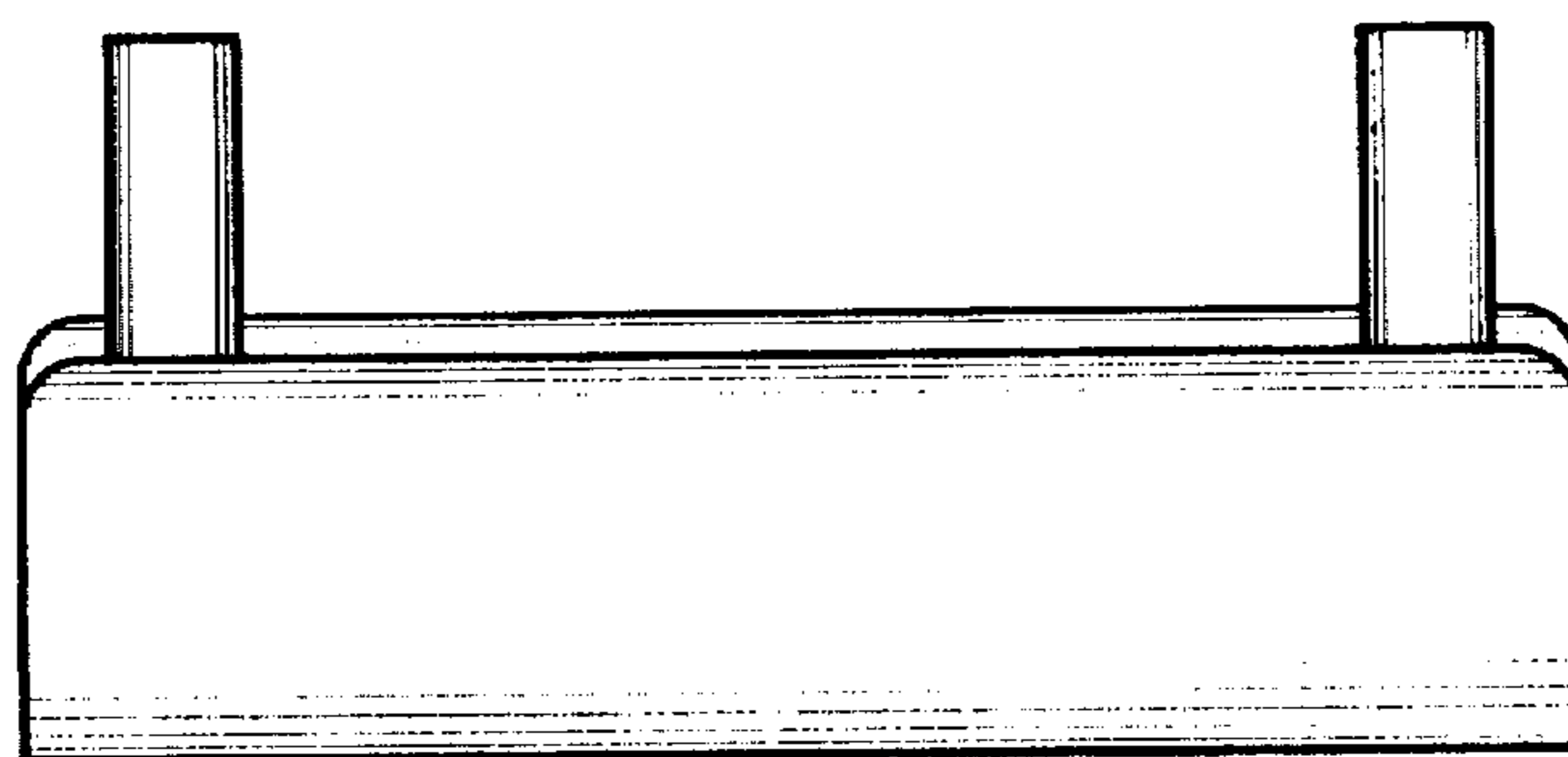

Fig. 4