

US00D389393S

United States Patent [19]
Hansen

[11] **Patent Number: Des. 389,393**
[45] **Date of Patent: **Jan. 20, 1998**

[54] **HANDLE FOR VEHICLES**

[76] **Inventor: Randall C. Hansen, 6 Old Mill Ct., Columbia, S.C. 29206**

[**] **Term: 14 Years**

[21] **Appl. No.: 52,643**

[22] **Filed: Apr. 4, 1996**

[51] **LOC (6) Cl. 08-06**

[52] **U.S. Cl. D8/310**

[58] **Field of Search** D8/300, 301, 302, D8/306, 307, 310-313, 330, 331, 337, 333, 334, 342, 343, 344, 345; D12/400; 16/DIG. 32, DIG. 41, 121, 110 R, 115, 125, 114 R; 70/85, 86, 207, 208, 209, 237; 292/57, 80, DIG. 3, DIG. 12, DIG. 15, 167

[56] **References Cited**

U.S. PATENT DOCUMENTS

D. 316,365	4/1991	Hansen et al.	D8/331
D. 323,970	2/1992	Schlack	D8/341
2,402,348	6/1946	Schroeder	292/167

OTHER PUBLICATIONS

Hansen Mfg., Commercial and Industrial Hardware Brochure, pp. 15-18, Date Unknown, Waukegan, Illinois.
Cup and Drop Handle, Design News, p. 12 Jun. 19, 1961.
Flush Cup Handle #300, Detroit Hardware Mfg. Co. Catalog, p. 66, Feb. 1956.

Primary Examiner—James Gandy
Assistant Examiner—Linda Brooks
Attorney, Agent, or Firm—Dority & Manning

[57] **CLAIM**

The ornamental design for a handle for vehicles, as shown and described.

DESCRIPTION

FIG. 1 is a front perspective view of a handle for vehicles showing my new design;
FIG. 2 is a front view thereof;
FIG. 3 is a side view thereof;
FIG. 4 is a top view thereof;
FIG. 5 is a back view thereof; and,
FIG. 6 is a bottom view thereof.

1 Claim, 2 Drawing Sheets

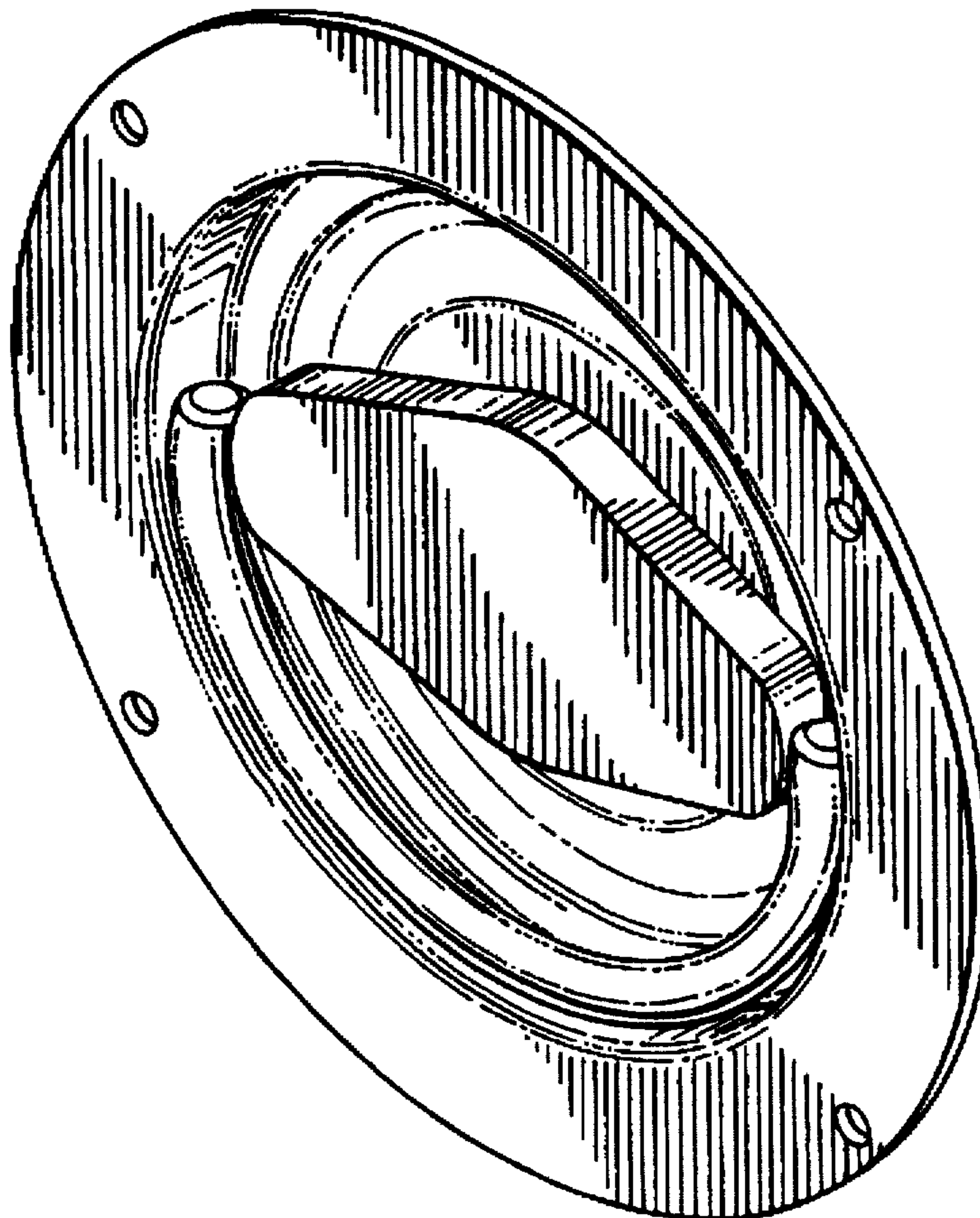

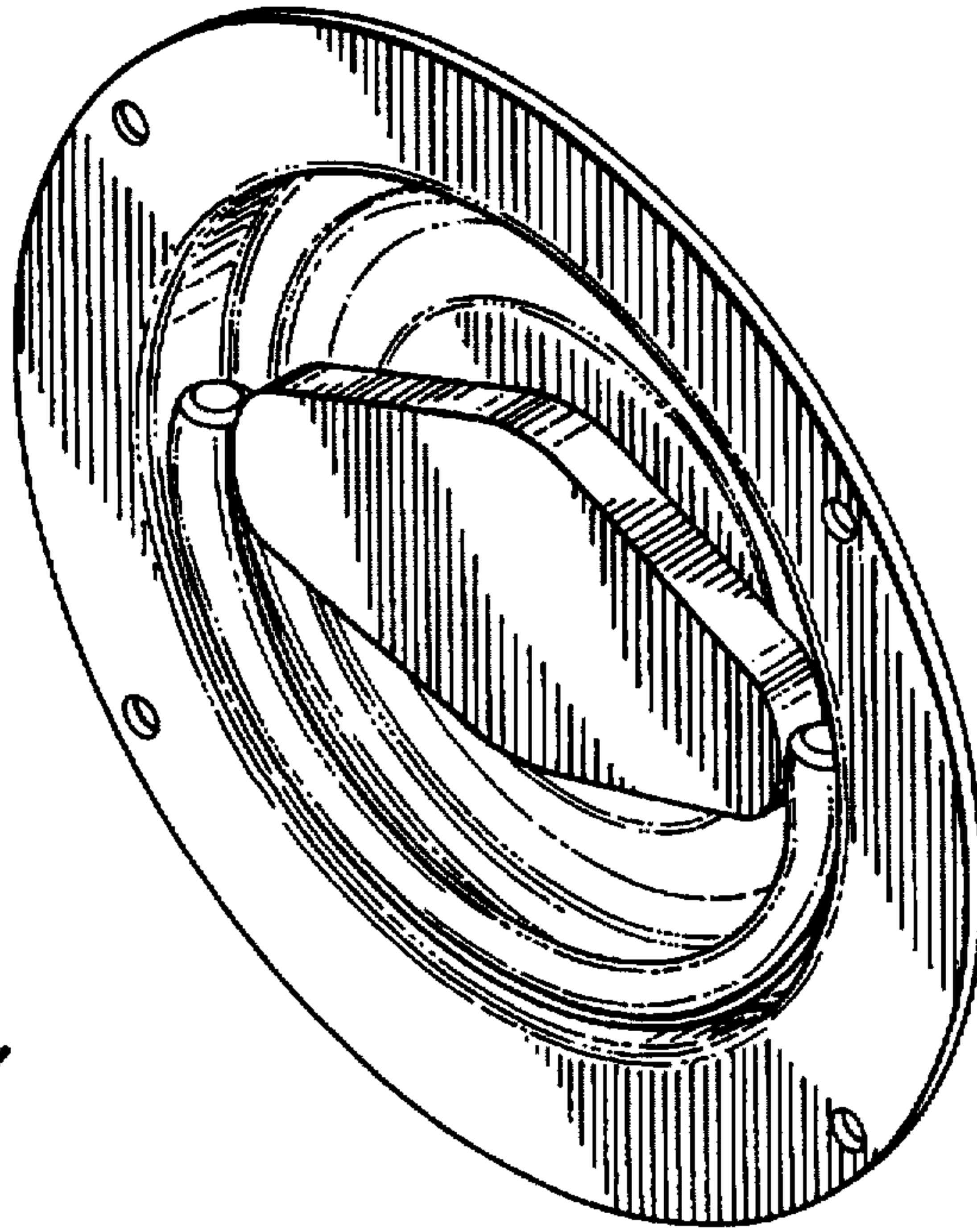

Fig. 1

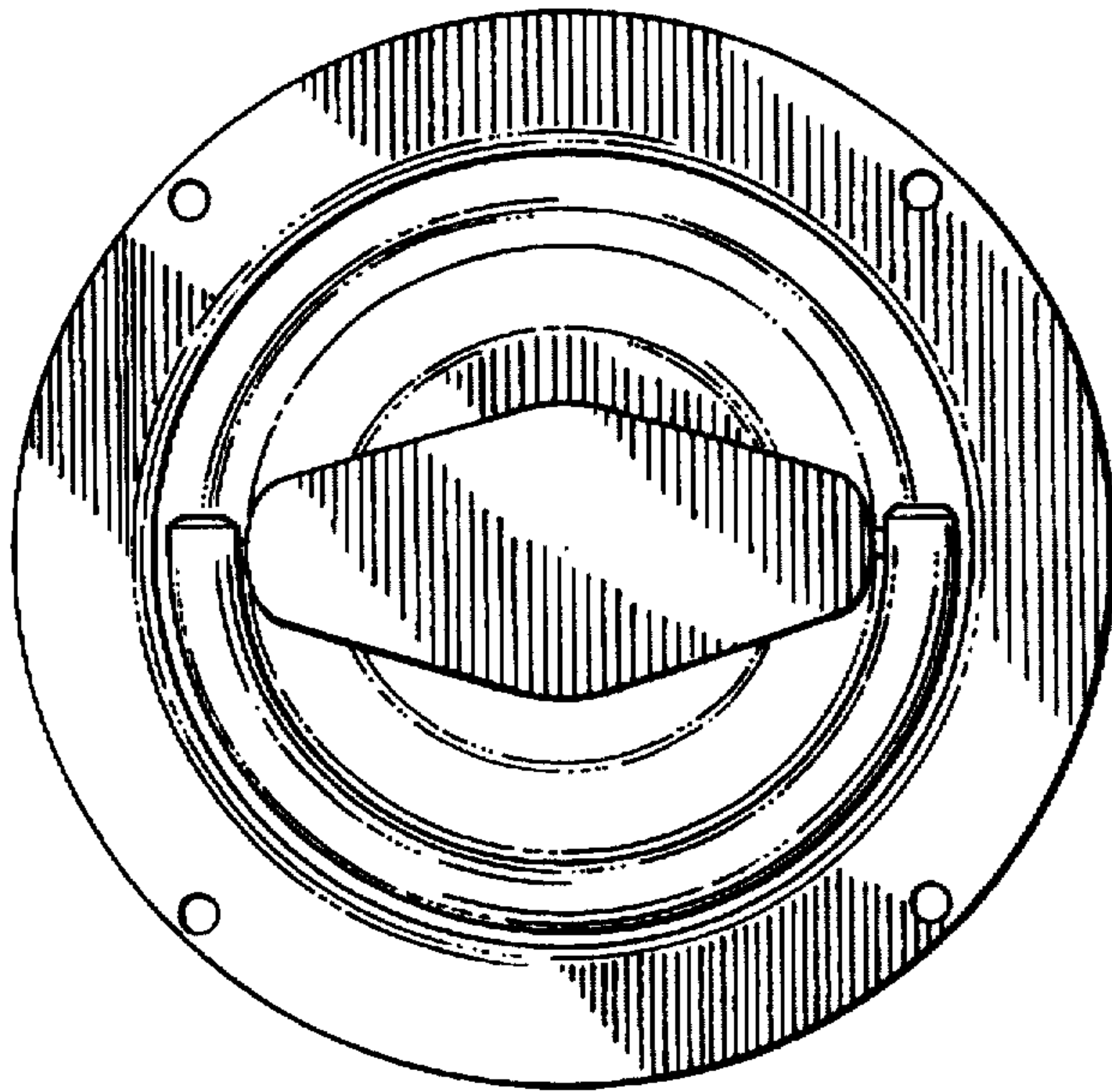

Fig. 2

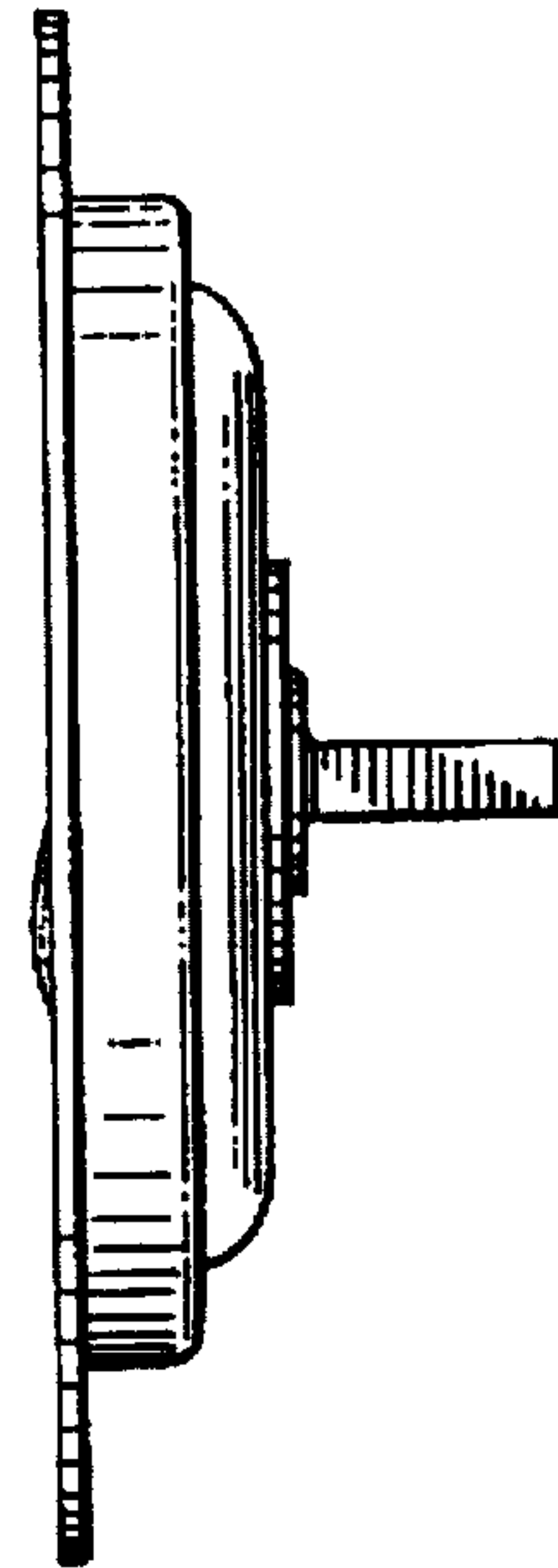

Fig. 3

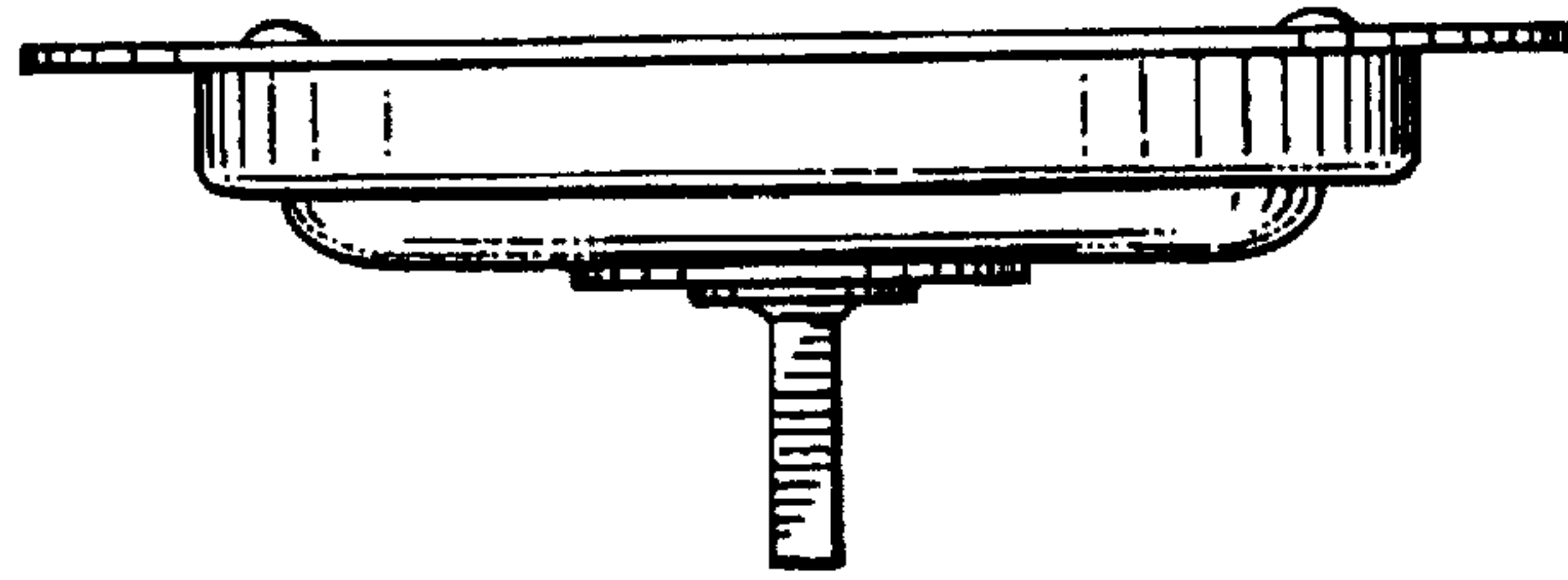

Fig. 4

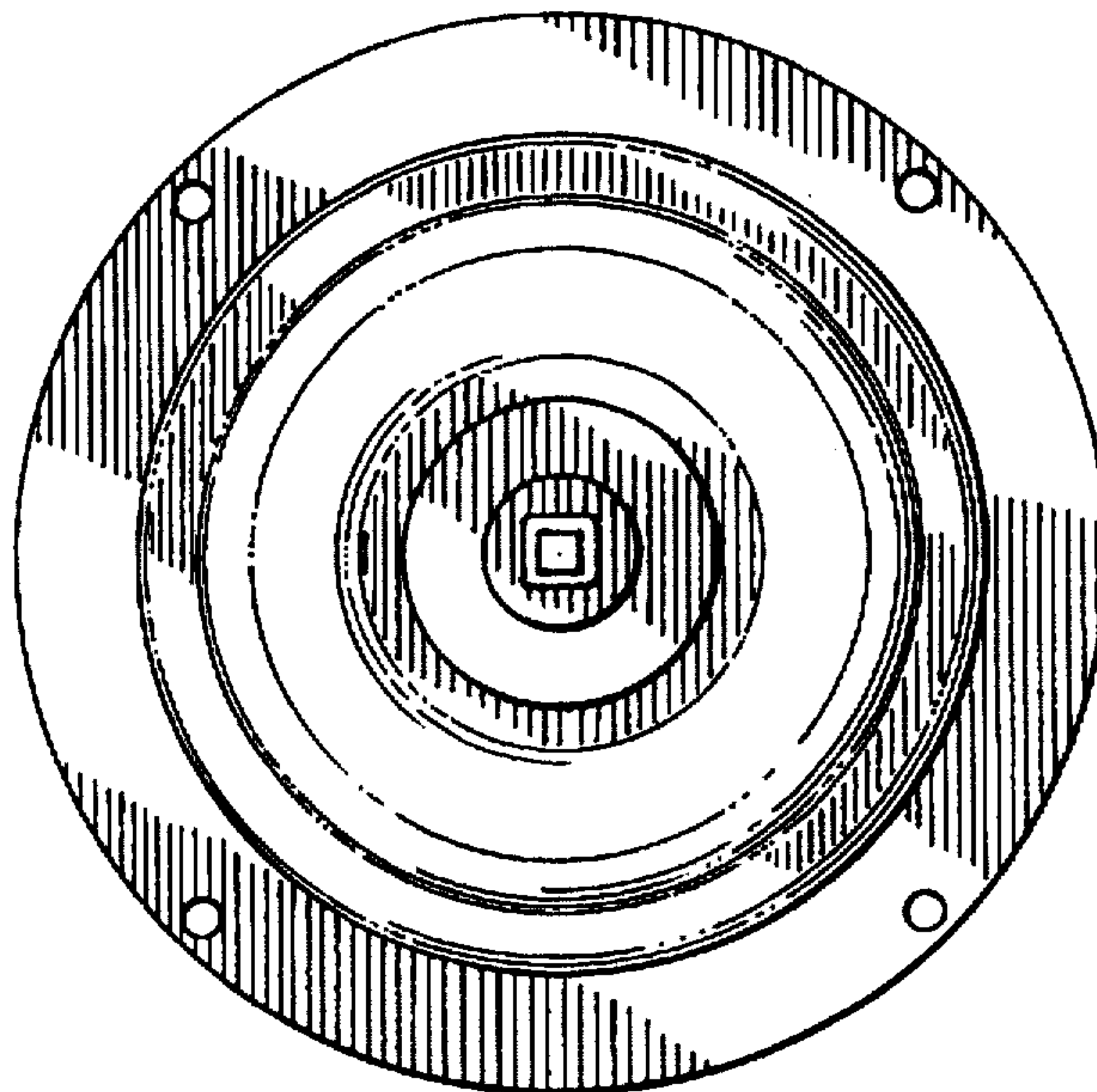

Fig. 5

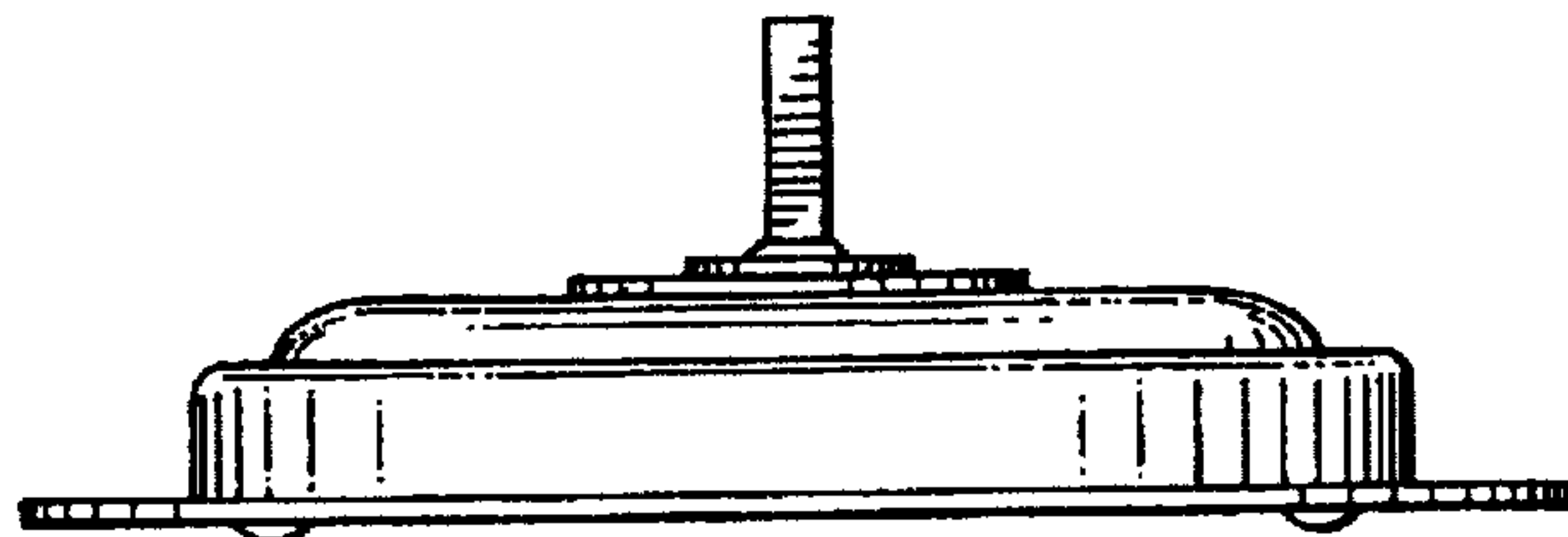

Fig. 6