



US00D389392S

United States Patent [19]
Wan

[11] **Patent Number: Des. 389,392**
[45] **Date of Patent: **Jan. 20, 1998**

[54] **DOORKNOB**

[76] **Inventor: Chen Wan, P.O. Box 63-150, Taichung, Taiwan**

[**] **Term: 14 Years**

[21] **Appl. No.: 57,580**

[22] **Filed: Jul. 29, 1996**

[51] **LOC (6) Cl. 08-06**

[52] **U.S. Cl. D8/305; D8/320**

[58] **Field of Search D8/305-315, 320, D8/401; D11/50, 82, 134; D21/157; 16/110 R, 111 R**

[56] **References Cited**

U.S. PATENT DOCUMENTS

D. 120,454	5/1940	Rodriguez	D11/50
D. 146,717	4/1947	Hiltenbrand	D8/401
D. 211,777	7/1968	Bender	D8/305
D. 247,806	5/1978	Krecic	D11/50
D. 277,336	1/1985	Parrochia	D8/305

OTHER PUBLICATIONS

Golden Elegance by Phylrich; ©1965; p. 376-M; door pull. Acme Hardware Co., Inc. Cat.; ©1965; p. 44; dolphin door pull.

Acme Hardware Co., Inc. Cat.; ©1965; p. 106; Fish garden valve.

Primary Examiner—B. J. Bullock

[57] **CLAIM**

The ornamental design for a doorknob, as shown.

DESCRIPTION

FIG. 1 is a perspective view of a doorknob, showing my new design;

FIG. 2 is a front elevational view thereof;

FIG. 3 is a rear elevational view thereof;

FIG. 4 is a left side elevational view thereof;

FIG. 5 is a right side elevational view thereof;

FIG. 6 is a top plan view thereof; and,

FIG. 7 is a bottom plan view thereof.

1 Claim, 2 Drawing Sheets

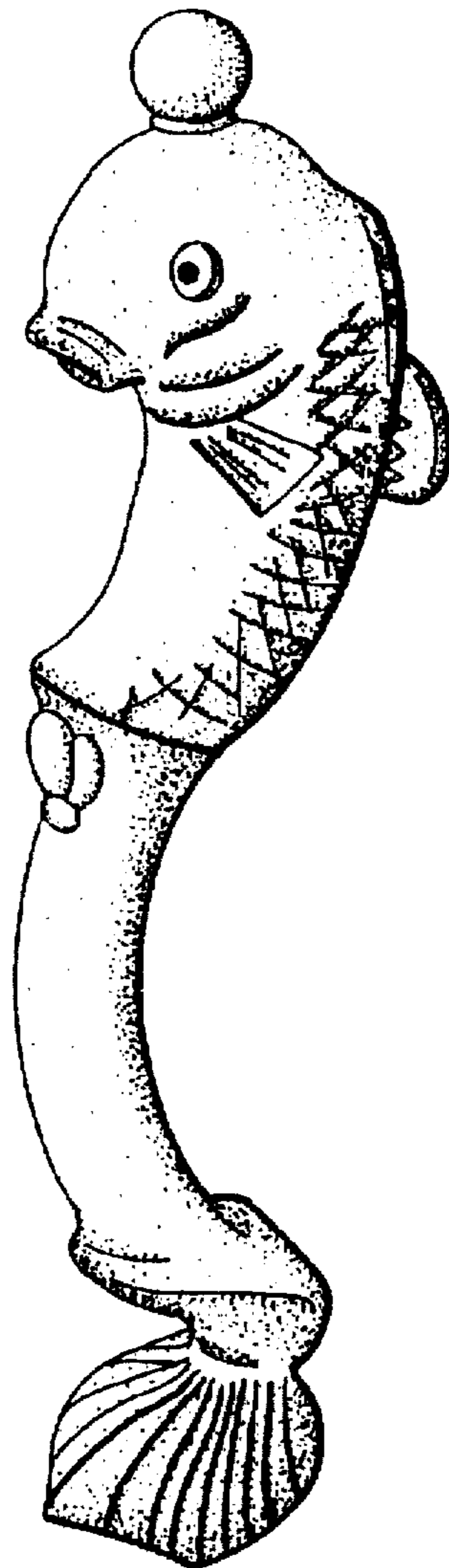

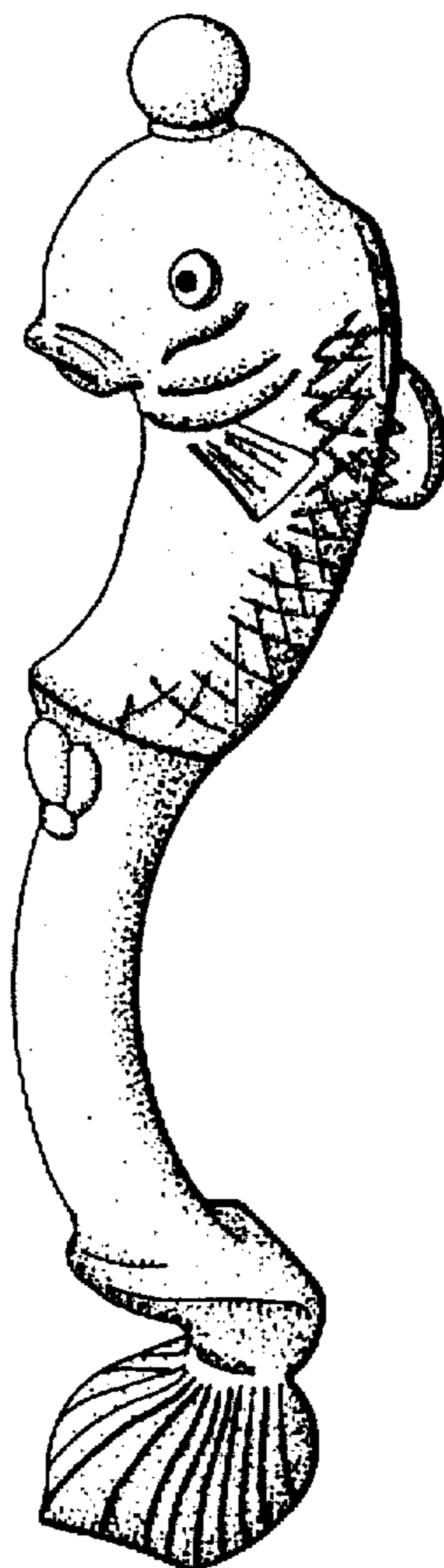

FIG. 1

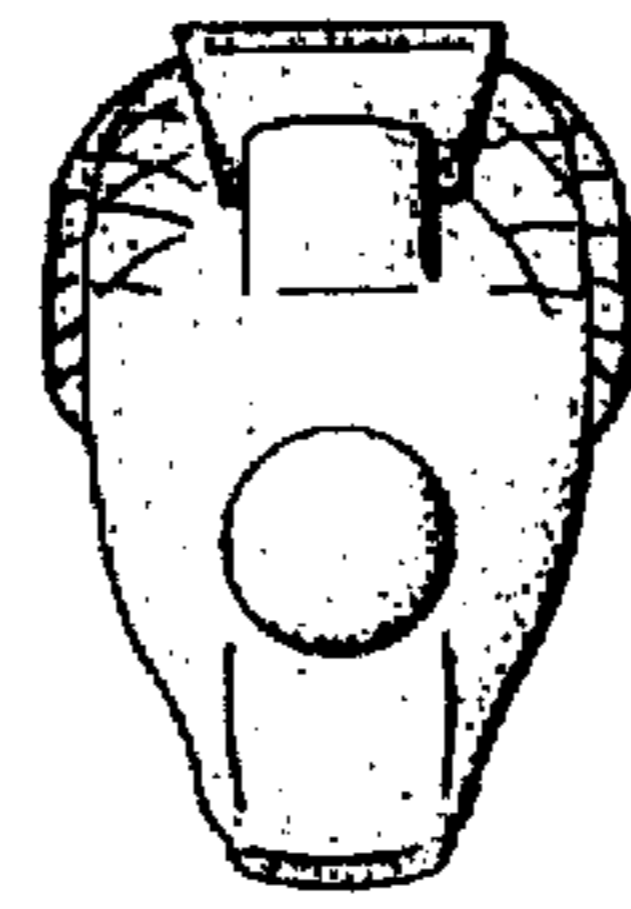

FIG. 6

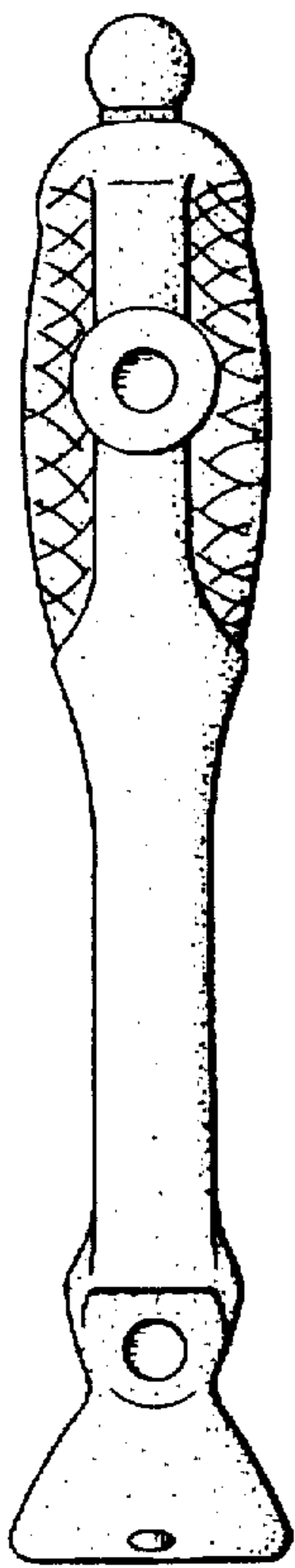

FIG. 3

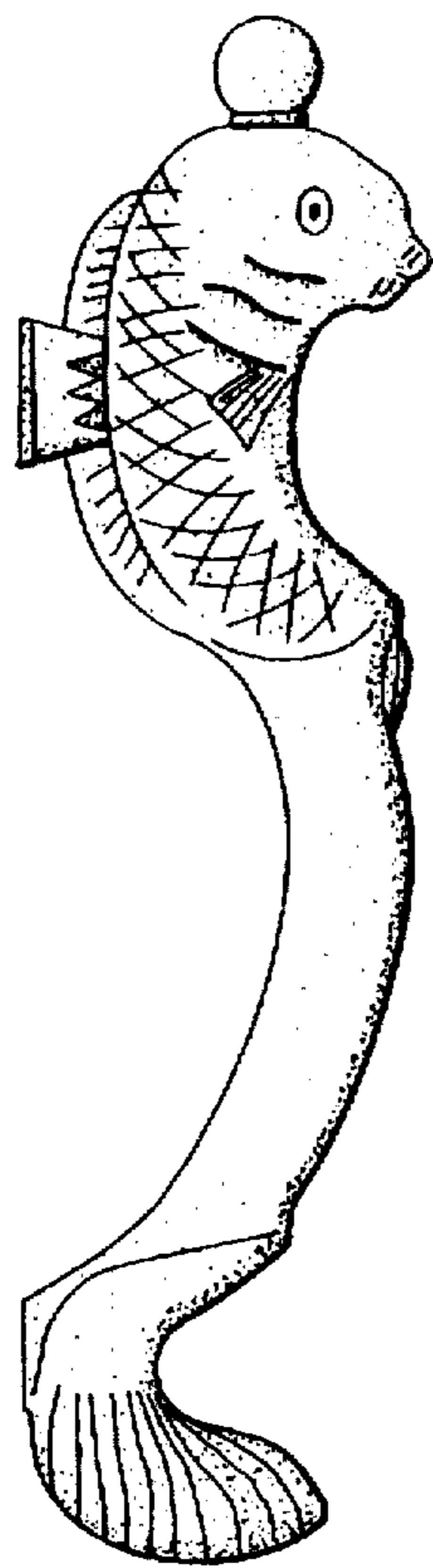

FIG. 4

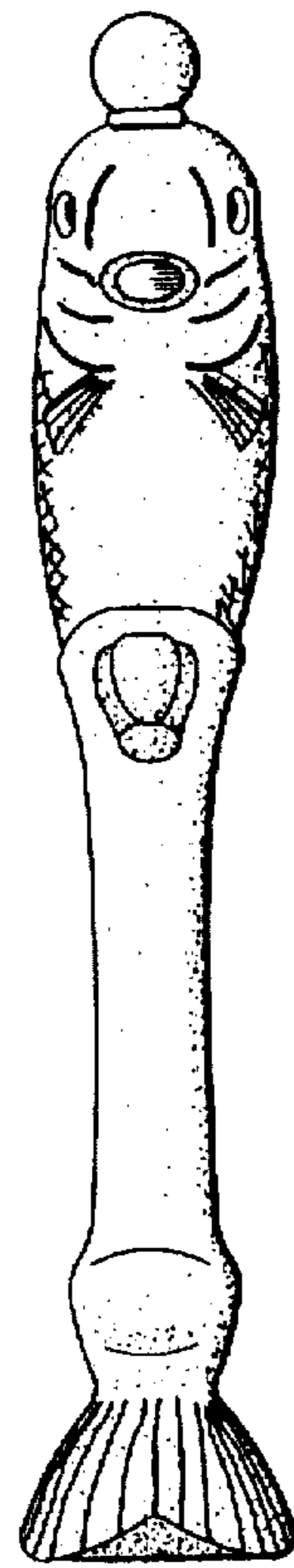

FIG. 2

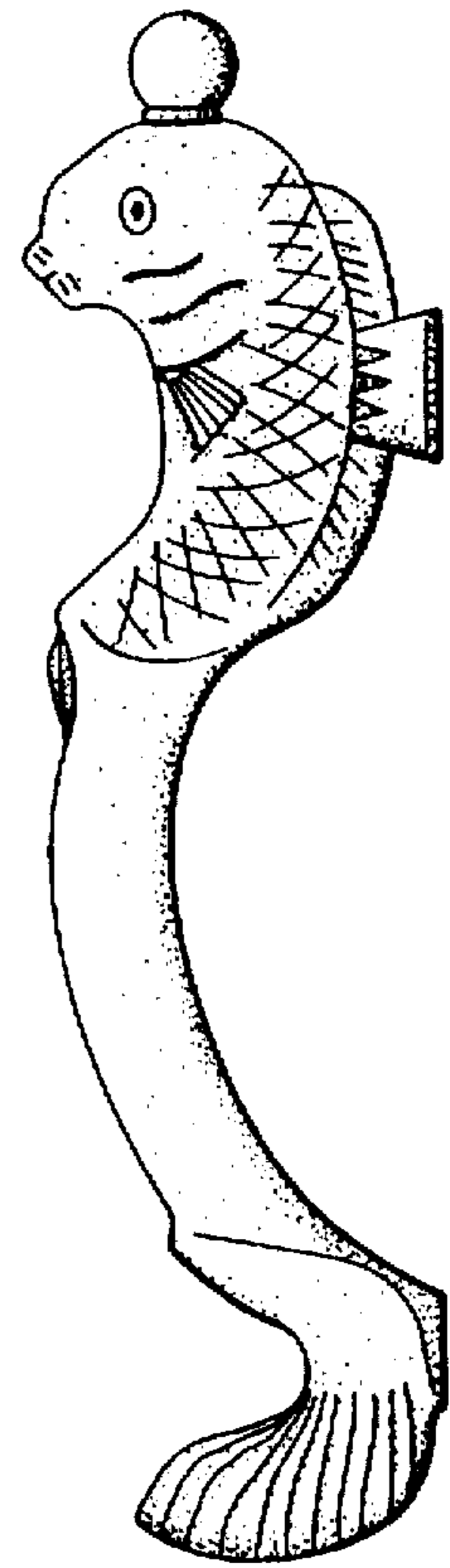

FIG. 5

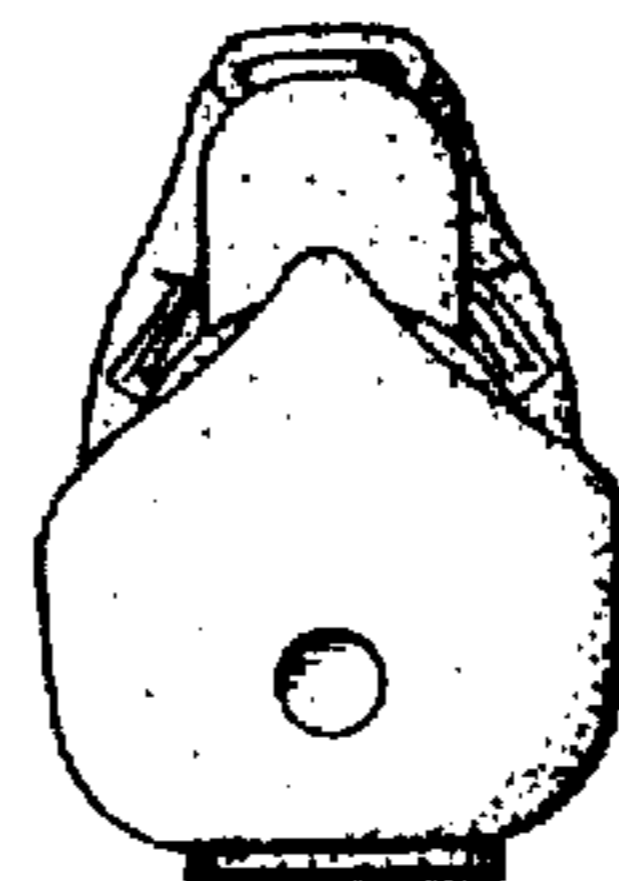

FIG. 7