



US00D389298S

United States Patent [19] Briant

[11] Patent Number: **Des. 389,298**
[45] Date of Patent: ****Jan. 20, 1998**

[54] **CLEATED SHOE SOLE**

[76] Inventor: **Antoine Briant**, Hauptendorfer Str. 30,
D-91074 Herzogenaurach, France

[**] Term: **14 Years**

[21] Appl. No.: **58,056**

[22] Filed: **Aug. 7, 1996**

Related U.S. Application Data

[62] Division of Ser. No. 46,914, Nov. 20, 1995.

[30] Foreign Application Priority Data

May 19, 1995 [DE] Germany M9504033.1

[51] LOC (6) Cl. **02-04**

[52] U.S. Cl. **D2/962**

[58] Field of Search D2/962, 906, 954,
D2/956, 957, 914; 36/134, 116, 102, 128,
129, 126, 67 R, 59 R, 59 C, 67 D, 67 A

[56] References Cited

U.S. PATENT DOCUMENTS

D. 272,772	2/1984	Kohno	D2/954
D. 292,443	10/1987	Ihlenburg	.	
D. 294,655	3/1988	Heyes	D2/954
D. 295,231	4/1988	Heyes	D2/954
D. 305,383	1/1990	Arai	D2/956
D. 313,112	12/1990	Eisenbach	D2/954
D. 322,355	12/1991	Aria	D2/962 X
D. 351,495	10/1994	Nagai et al.	D2/962
D. 368,360	4/1996	Wolfe	D2/962
1,379,646	5/1921	Mueller et al.	D2/914 X
2,001,976	5/1935	Riddell	.	

3,354,561	11/1967	Cameron	.	
4,347,674	9/1982	George	.	
4,748,750	6/1988	George	.	
4,914,838	4/1990	Ihlenburg	.	
5,351,421	10/1994	Miers	36/134 X
5,416,986	5/1995	Coles et al.	36/28 X

FOREIGN PATENT DOCUMENTS

WO95/22915 8/1995 WIPO .

OTHER PUBLICATIONS

adidas "Soccer 1995" catalog, p. 4 (bottom), p. 5 (bottom),
p. 6 (bottom), p. 10 (top), p. 14 (top), at least as early as Oct.
1995, USA.

Primary Examiner—Doris V. Coles

Attorney, Agent, or Firm—Marger, Johnson, McCollom &
Stolowitz, P.C.

[57] CLAIM

The ornamental design for a cleated shoe sole, as shown and
described.

DESCRIPTION

FIG. 1 is a bottom plan view of a cleated shoe sole, showing
my new design, the top being plain and unornamented;
FIG. 2 is a front elevational view of the cleated shoe sole of
FIG. 1;
FIG. 3 is a rear elevational view of the cleated shoe sole of
FIG. 1;
FIG. 4 is a medial side elevational view of the cleated shoe
sole of FIG. 1; and,
FIG. 5 is a lateral side elevational view of the cleated shoe
sole of FIG. 1.

1 Claim, 2 Drawing Sheets

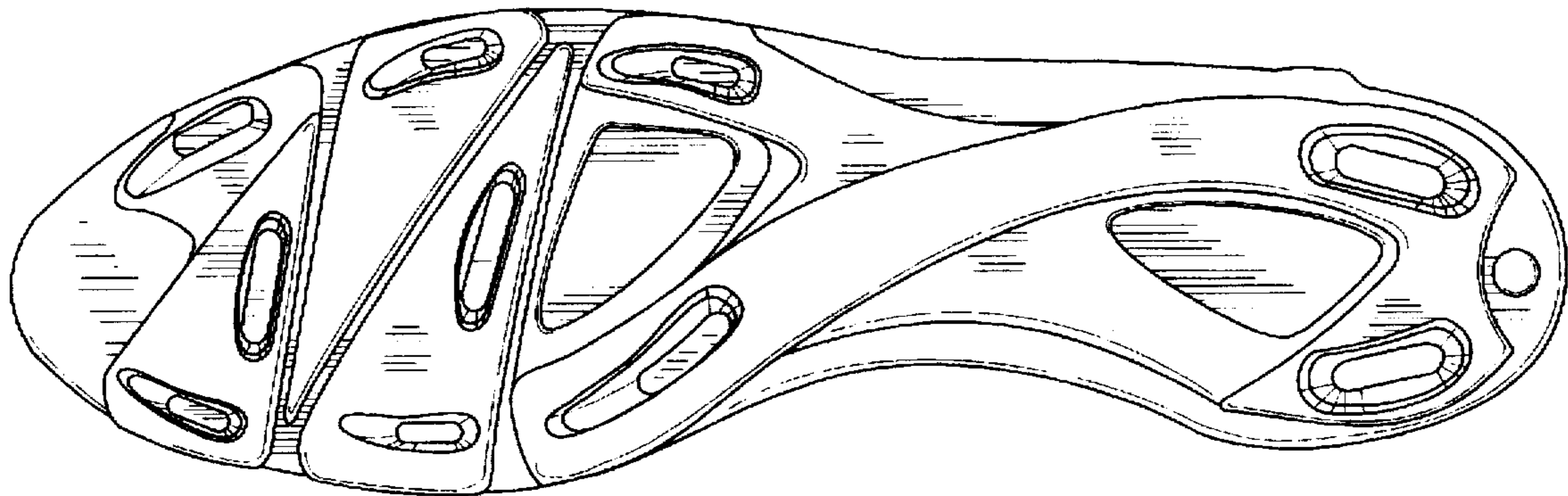

Fig. 1

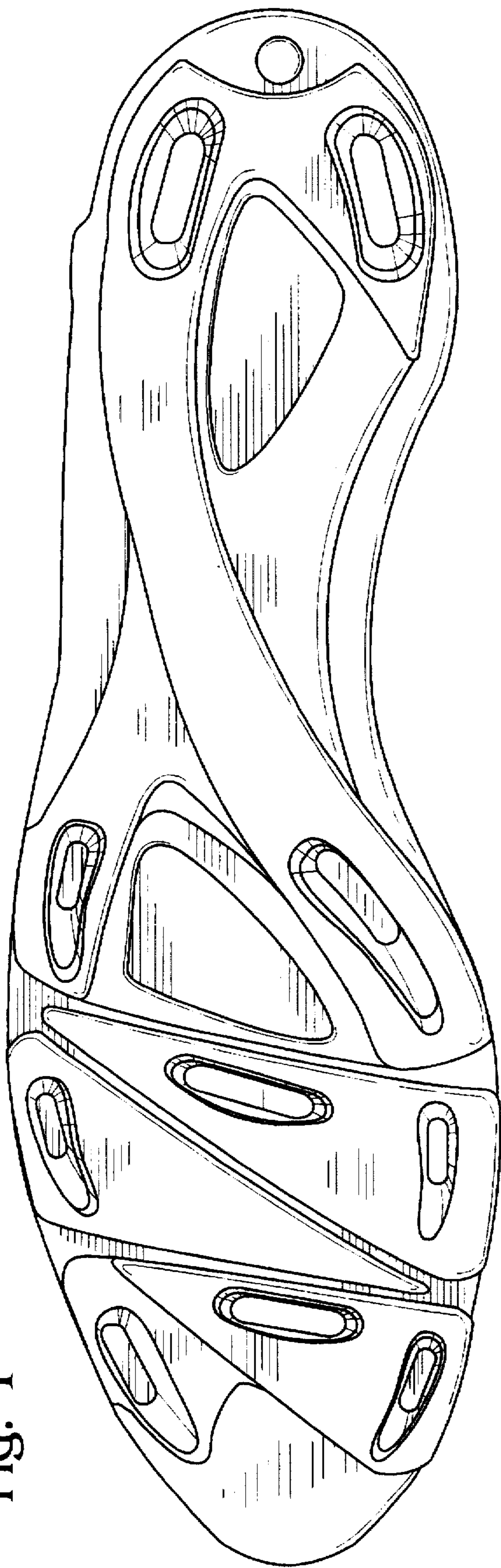

Fig. 3

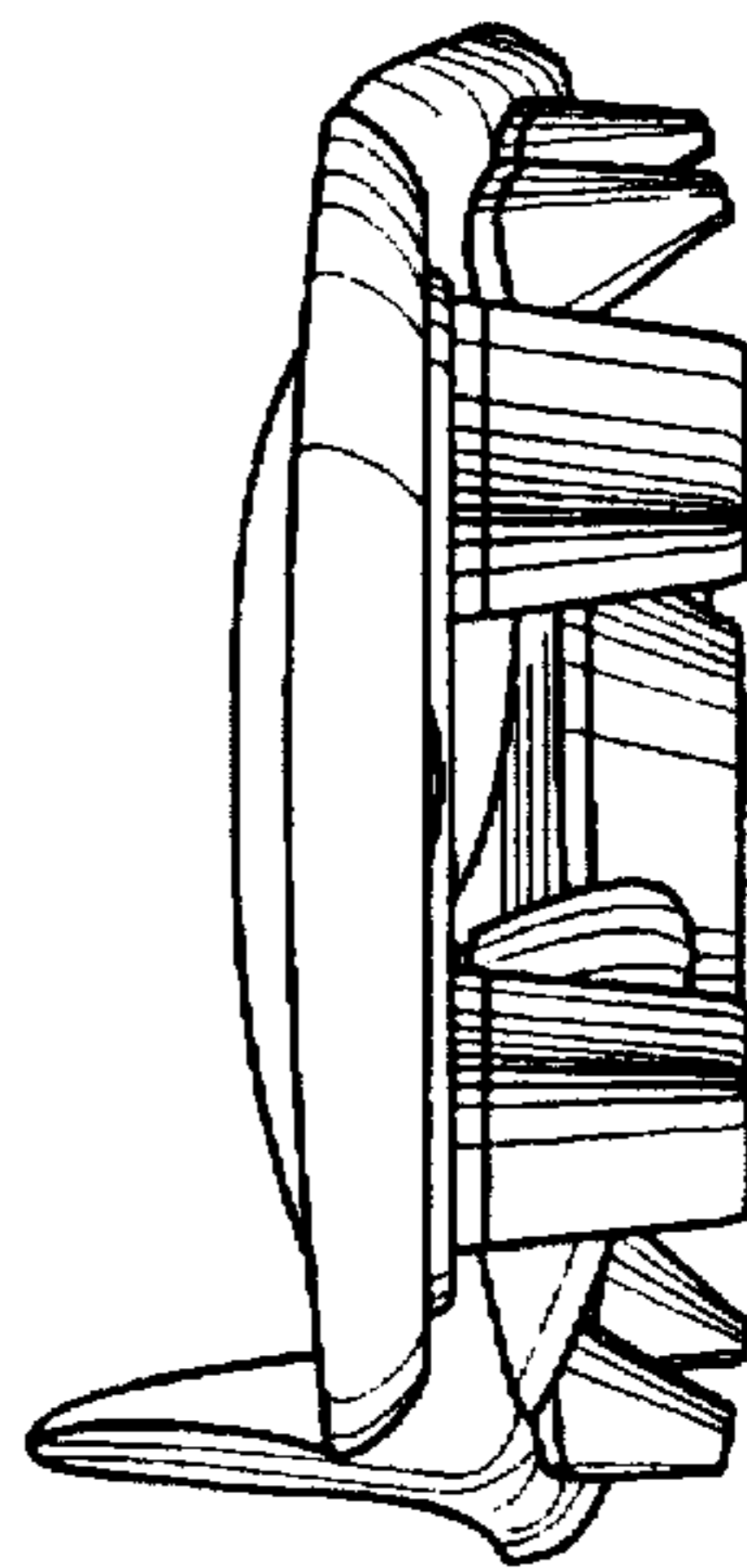

Fig. 2

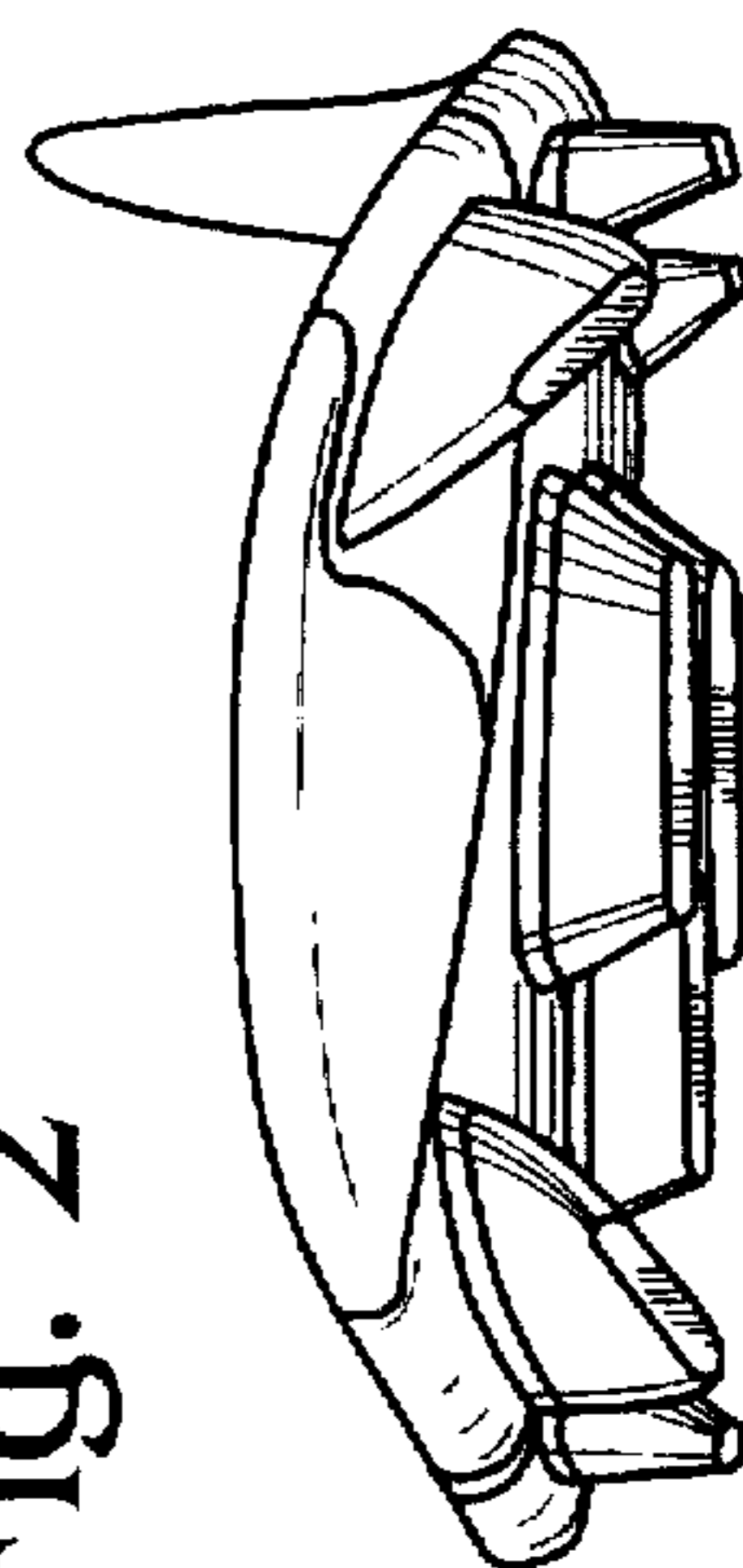

Fig. 4

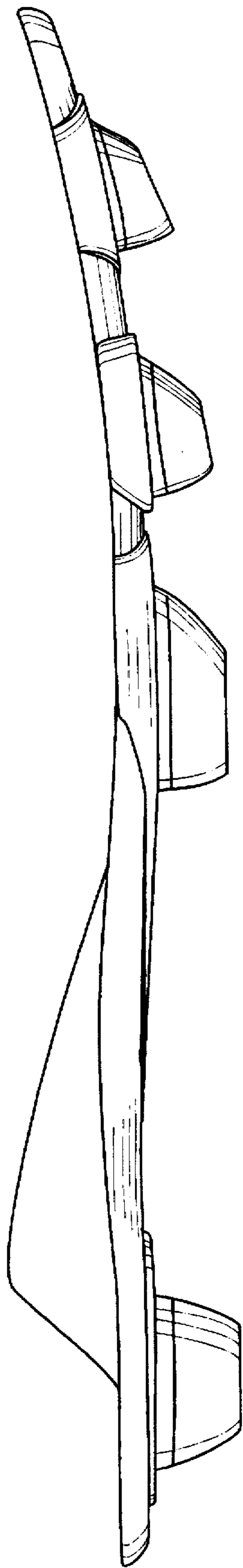

Fig. 5

