



US00D389296S

United States Patent [19]

[11] Patent Number: Des. 389,296

Sessa

[45] Date of Patent: **Jan. 20, 1998

[54] FOOTWEAR INSOLE

[76] Inventor: Raymond V. Sessa, 5123 S. Quail Crest Dr., SE., Grand Rapids, Mich. 49546

[**] Term: 14 Years

[21] Appl. No.: 65,607

[22] Filed: Jan. 30, 1997

[51] LOC (6) Cl. 02-04

[52] U.S. Cl. D2/961

[58] Field of Search D2/961; D24/192, D24/190, 188; 36/3 R, 71, 76, 43, 44, 147, 153, 154, 140, 172, 173, 194, 178, 180, 181

4,461,099	7/1984	Bailly	36/44
4,513,518	4/1985	Jalbert et al.	36/178 X
4,541,184	9/1985	Leighton	36/178
4,689,899	9/1987	Larson et al.	36/44
4,709,490	12/1987	Fottinger et al.	36/44
4,729,179	3/1988	Quist, Jr.	36/44
4,808,469	2/1989	Hiles	36/44
4,841,648	6/1989	Shaffer et al.	36/43
4,879,821	11/1989	Graham et al.	36/140
4,897,937	2/1990	Misevich et al.	36/43

Primary Examiner—Doris V. Coles
Attorney, Agent, or Firm—Warner Norcross & Judd

[57] CLAIM

The ornamental design for footwear insole, as shown and described.

DESCRIPTION

FIG. 1 is a perspective view showing the bottom of the footwear insole embodying the new design;
FIG. 2 is a rear elevational view thereof;
FIG. 3 is a front elevational view thereof;
FIG. 4 is a top plan view thereof;
FIG. 5 is a bottom plan view thereof;
FIG. 6 is a left side elevational view thereof;
FIG. 7 is a right side elevational view thereof;
FIG. 8 is a sectional view taken along line 8—8 of FIG. 5;
and,
FIG. 9 is a sectional view taken along line 9—9 of FIG. 5.

[56] References Cited

U.S. PATENT DOCUMENTS

D. 288,383	2/1987	Autry	D2/961
D. 300,686	4/1989	Peterson	D2/961
D. 307,072	4/1990	Graham et al.	D2/961
D. 319,919	9/1991	Niarhos	D2/961
871,891	11/1907	Roosa	36/44
1,588,173	6/1926	Cummings	36/44
2,622,348	12/1952	Sellinger	36/44
2,772,488	12/1956	Meltzer	36/44
3,708,333	1/1973	Carlson .	
3,899,798	8/1975	Kihara	36/44 X
4,076,876	2/1978	Bowles	36/71 X
4,215,492	8/1980	Sandmeier	36/44
4,263,727	4/1981	Bender et al.	36/44

1 Claim, 4 Drawing Sheets

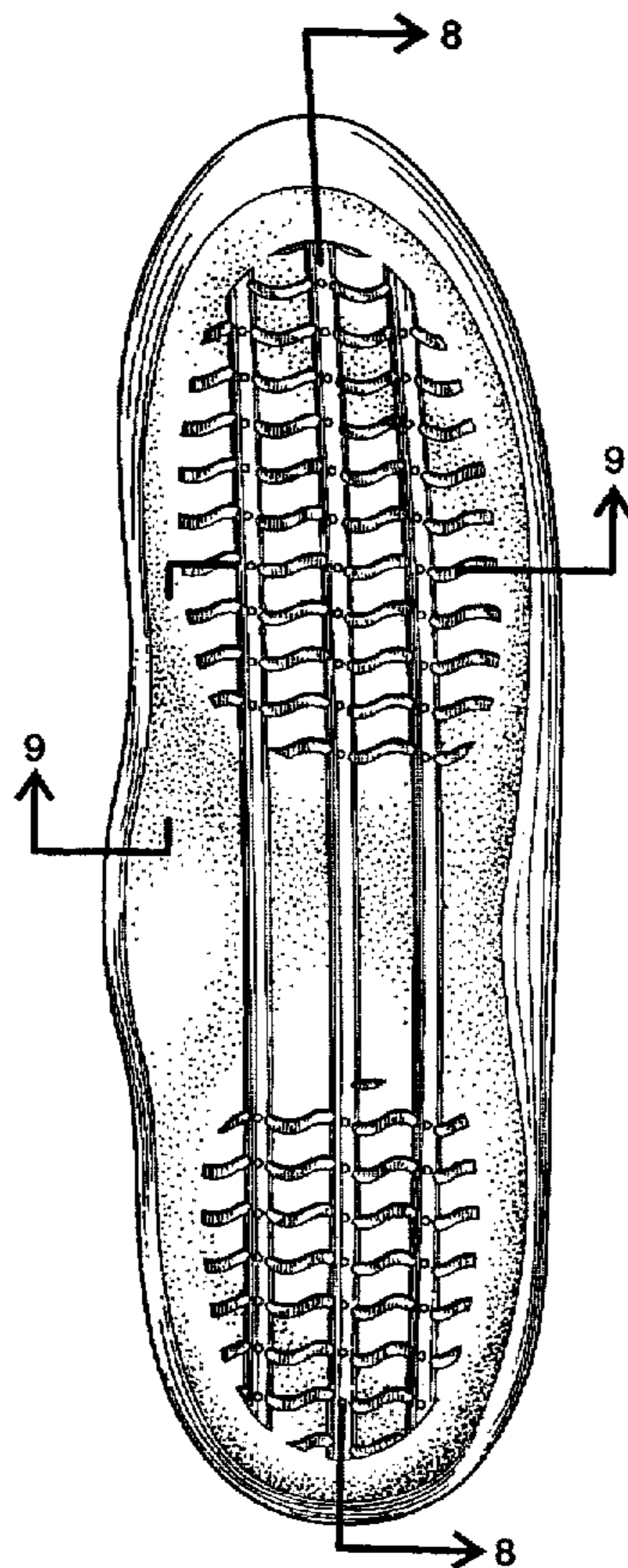

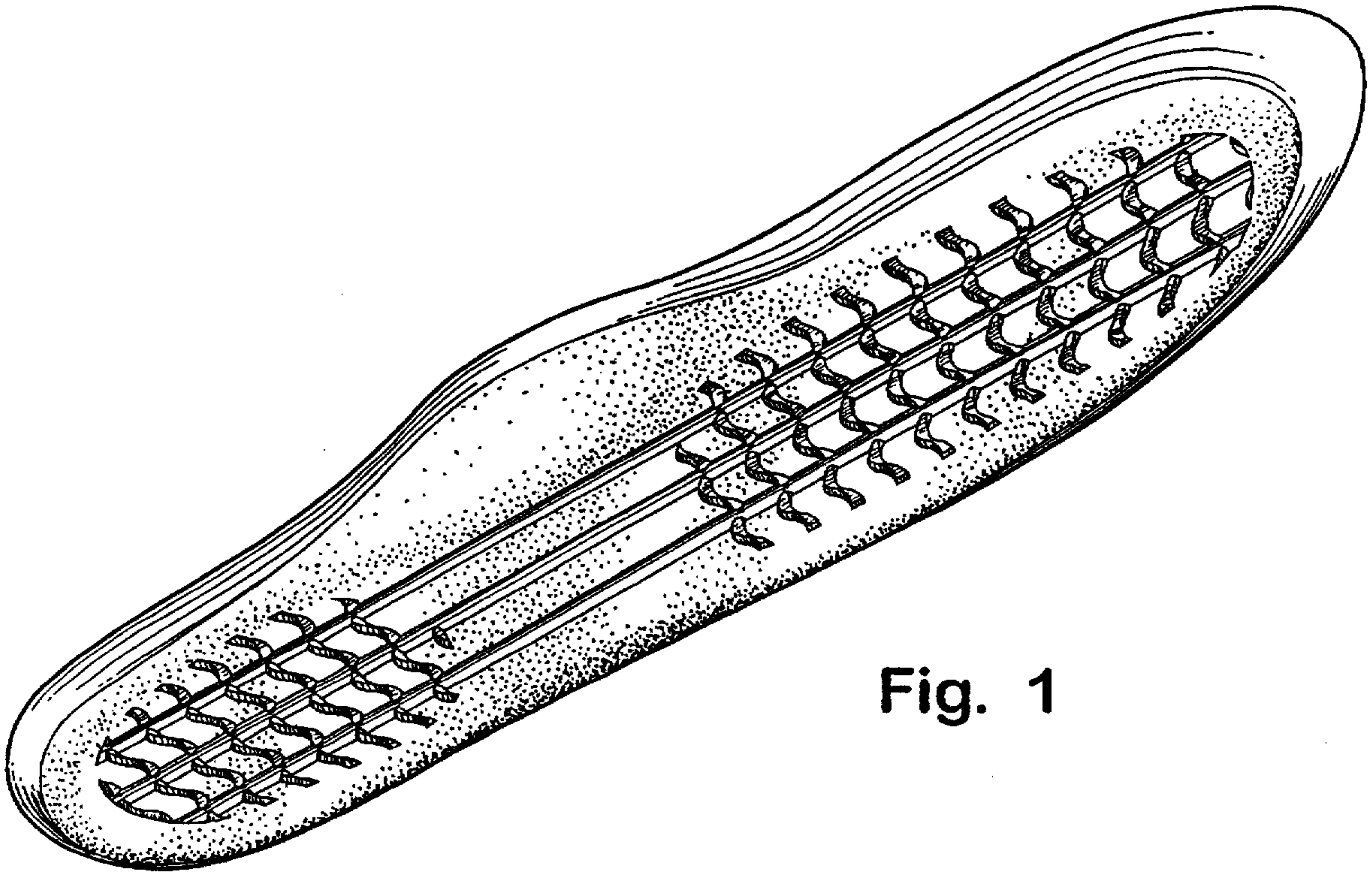

Fig. 1

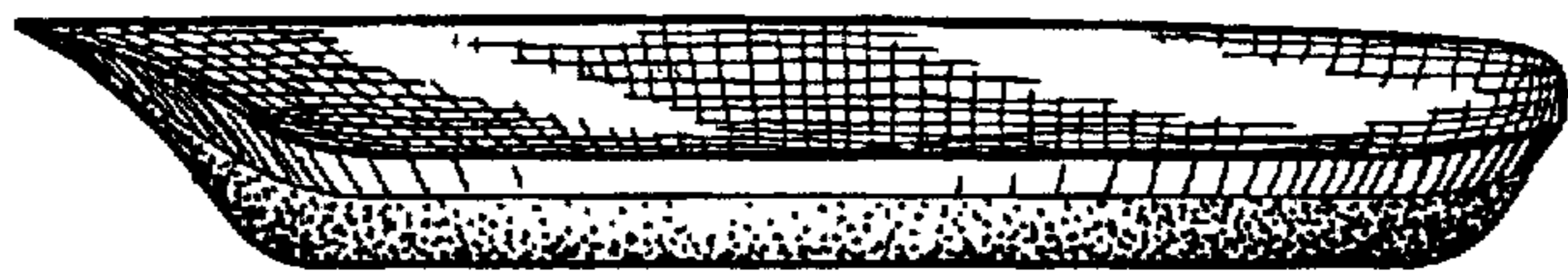

Fig. 2



Fig. 3



Fig. 4

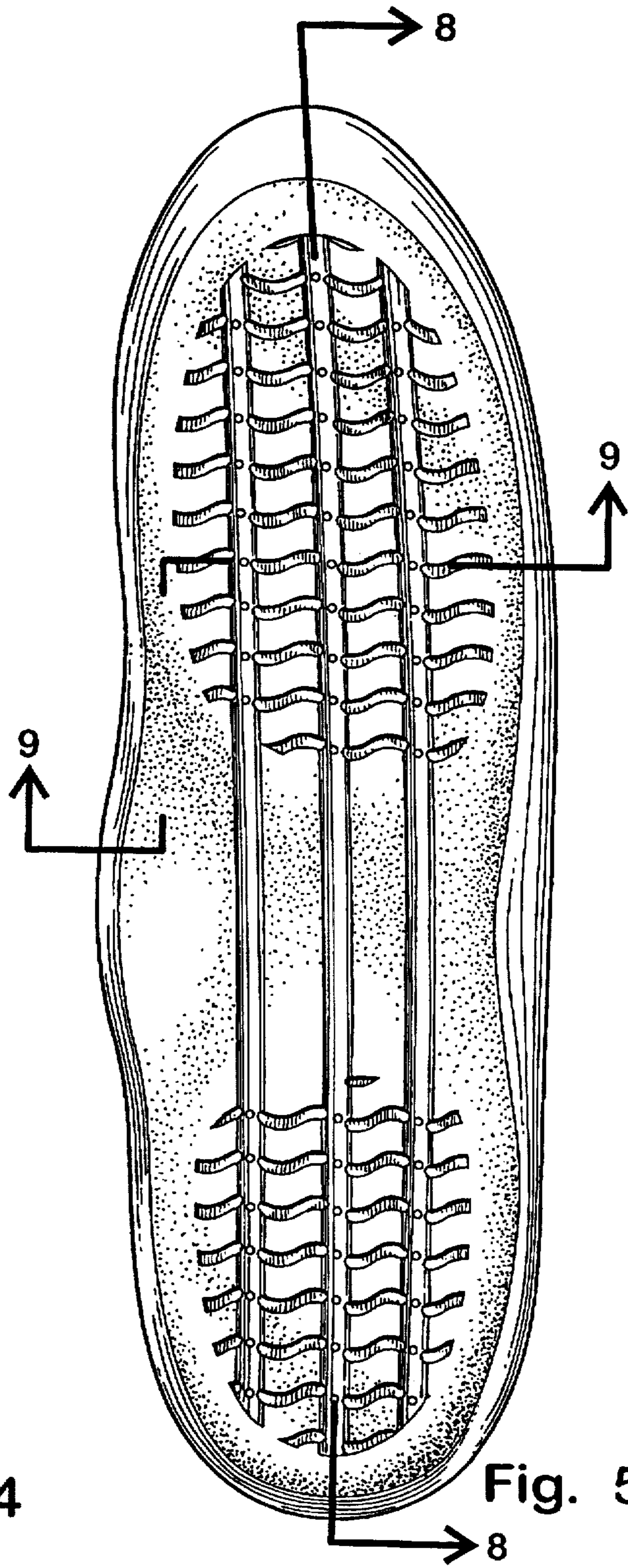

Fig. 5



Fig. 6

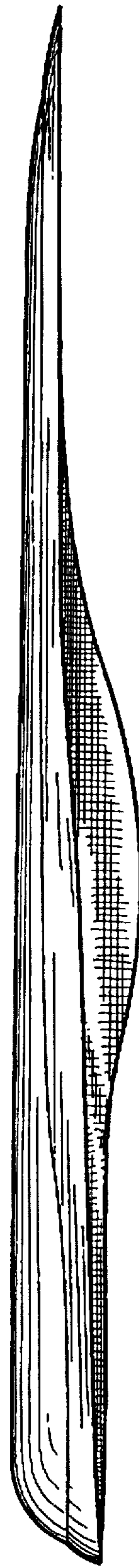

Fig. 7

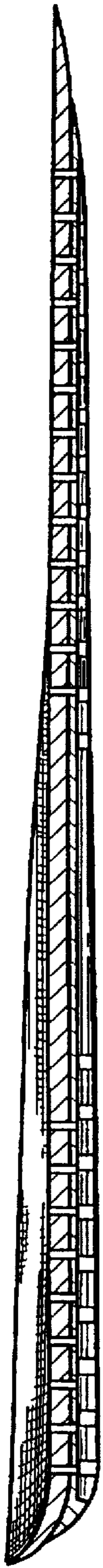

Fig. 8

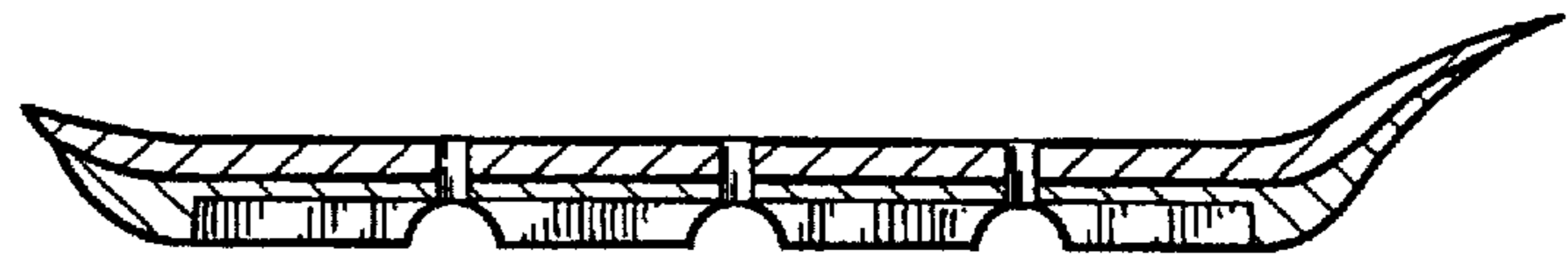

Fig. 9