



US00D389295S

United States Patent [19]
Kelchak

[11] **Patent Number: Des. 389,295**
[45] **Date of Patent: **Jan. 20, 1998**

[54] **SHOE OUTSOLE**

[76] **Inventor: Michelle Kelchak, 228 Manhattan Beach Blvd., Ste. 200, Manhattan Beach, Calif. 90266**

[**] **Term: 14 Years**

[21] **Appl. No.: 66,414**

[22] **Filed: Feb. 13, 1997**

[51] **LOC (6) CL 02-04**

[52] **U.S. Cl. D2/960; D2/957**

[58] **Field of Search D2/947, 951, 953, D2/954, 957, 958, 959, 956, 955, 960; 36/25 R, 28, 30 R, 31, 32, 32 A, 83, 59 C, 114**

D. 301,936	7/1989	Swett	D2/956
D. 322,156	12/1991	Hase	D2/957
D. 322,863	12/1991	Lucas	D2/957
D. 325,805	5/1992	Herber	D2/959
D. 356,671	3/1995	Blanchini	D2/960
D. 372,576	8/1996	Mills et al.	D2/957
D. 377,109	1/1997	Manfredi	D2/957
4,741,114	5/1988	Stubblefield	36/32 R

Primary Examiner—Doris V. Coles
Attorney, Agent, or Firm—Marshall A. Lerner; Arant, Kleinberg, Lerner & Ram LLP

[57] **CLAIM**

The ornamental design for a shoe outsole, as shown and described.

DESCRIPTION

FIG. 1 is a right side elevational view of a shoe outsole, showing my new design, the left side being a mirror image thereof;

The broken line showing a shoe upper is for environmental purposes only and forms no part of the claimed invention; FIG. 2 is a bottom plan view of the show outsole; FIG. 3 is a front elevational view thereof; and, FIG. 4 is a rear elevational view thereof.

1 Claim, 1 Drawing Sheet

[56] **References Cited**

U.S. PATENT DOCUMENTS

D. 244,642	6/1977	Famolare, Jr.	D2/957
D. 245,734	9/1977	Jacobs	D2/959
D. 269,139	5/1983	Stubblefield	D2/957
D. 286,342	10/1986	Stubblefield	D2/957
D. 296,724	7/1988	Peterson	D2/957

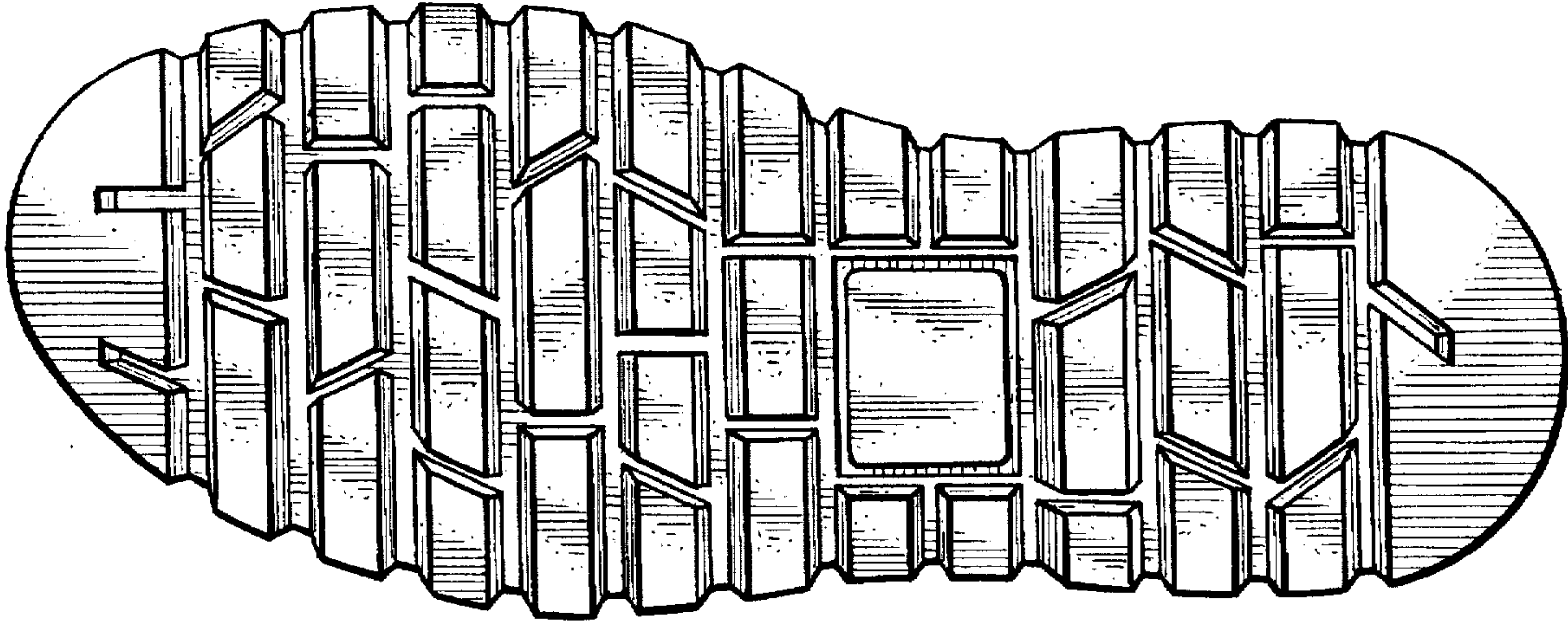

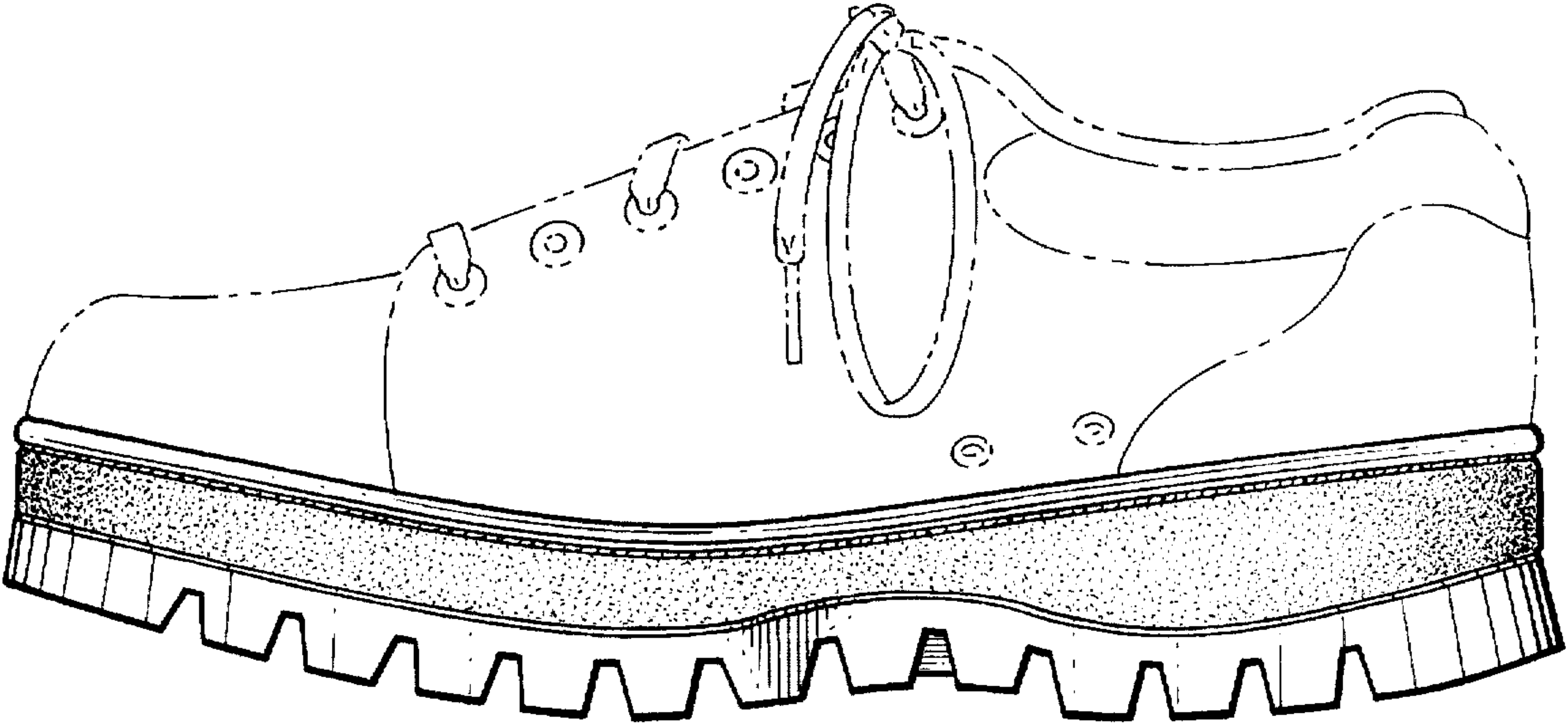

Fig. 1.

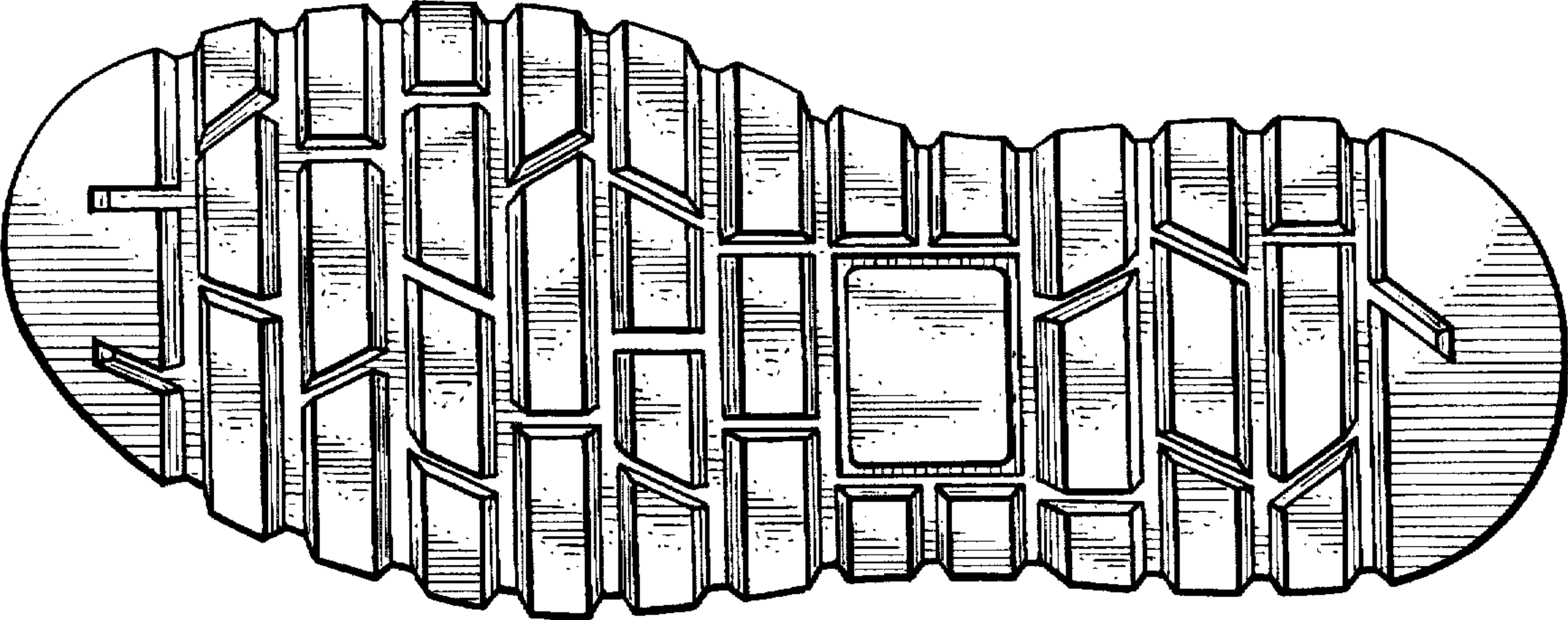

Fig. 2.

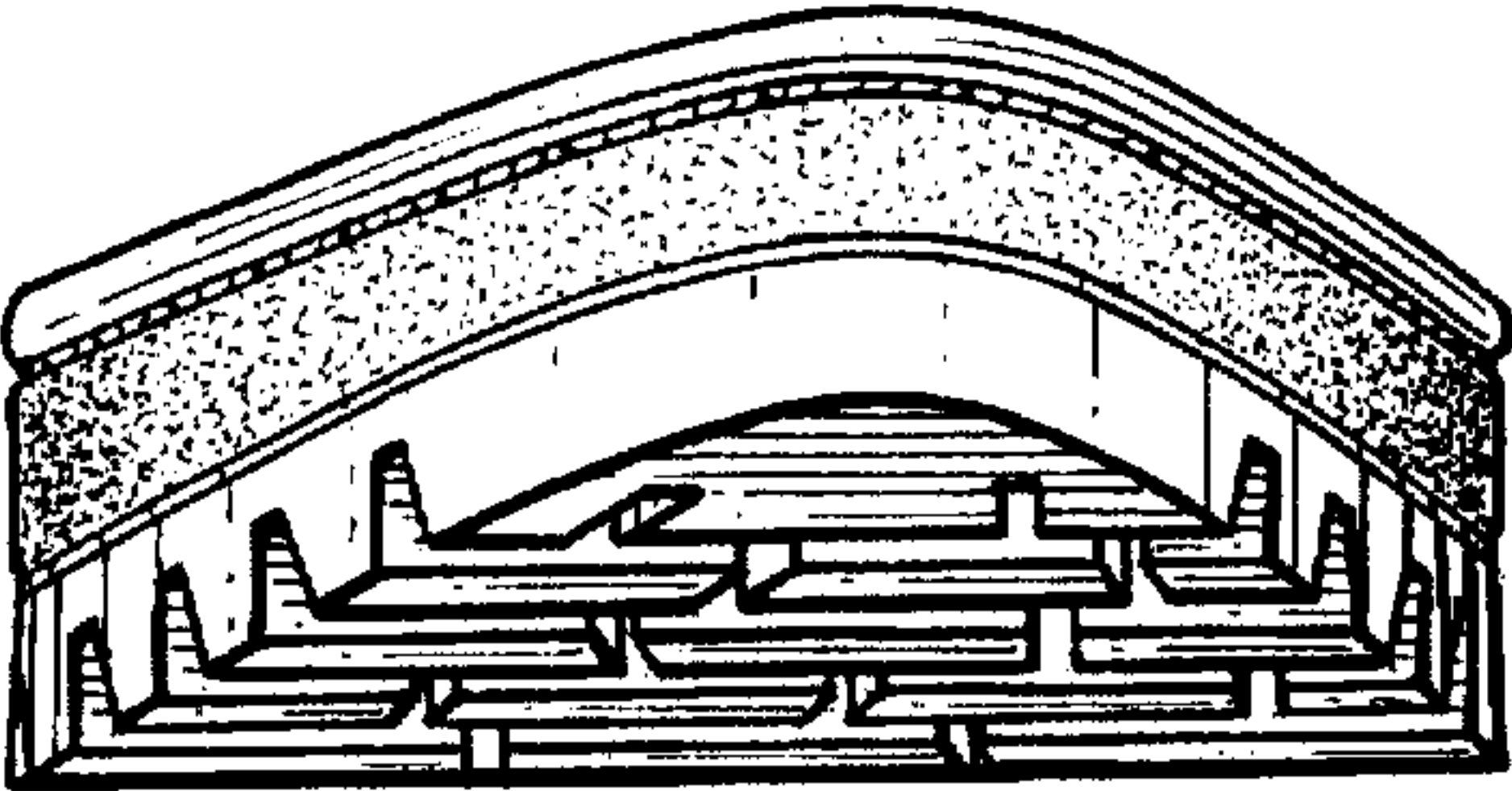

Fig. 3.

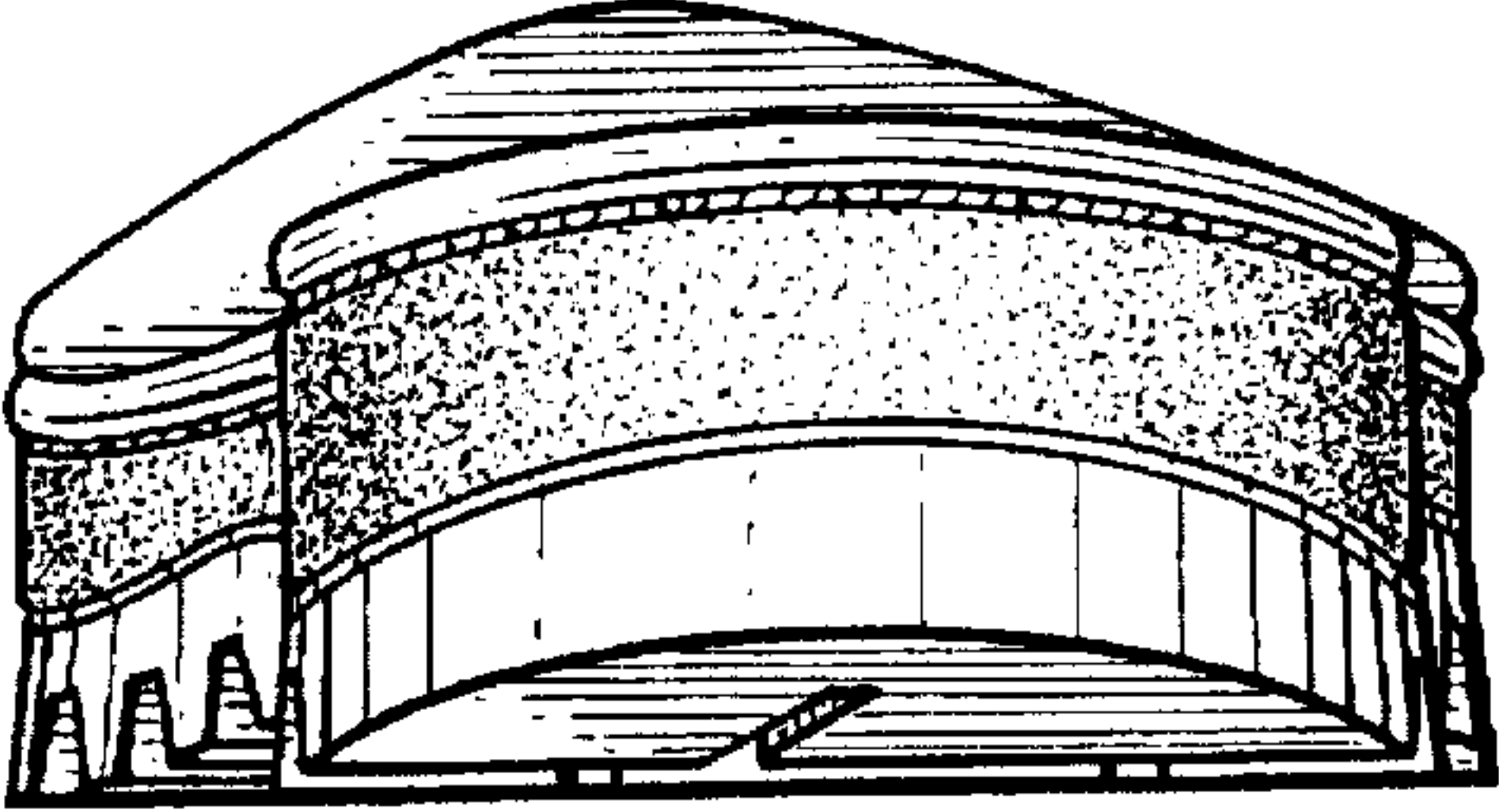

Fig. 4.