



US00D389294S

United States Patent [19] Fogg

[11] Patent Number: **Des. 389,294**
[45] Date of Patent: ****Jan. 20, 1998**

[54] PORTION OF A SHOE OUTSOLE

[75] Inventor: **Peter M. Fogg**, Lake Oswego, Oreg.
[73] Assignee: **Nike, Inc.**, Beaverton, Oreg.
[**] Term: **14 Years**

[21] Appl. No.: **62,880**
[22] Filed: **Nov. 29, 1996**

[51] LOC (6) CL **02-04**
[52] U.S. Cl. **D2/959; D2/957**
[58] Field of Search **D2/959, 947, 951, D2/953, 954, 955, 949, 958, 960; 36/25 R, 28, 30 R, 31, 32 R, 32 A, 83, 114**

[56] References Cited

U.S. PATENT DOCUMENTS

D. 293,274	12/1987	Igoe	D2/954
D. 318,170	7/1991	Hatfield	D2/954
D. 324,133	2/1992	Mitsui	.	
D. 324,449	3/1992	Hatfield	D2/954
D. 339,455	9/1993	Furukawa	D2/960
D. 344,403	2/1994	O'Rorke	D2/956
D. 345,454	3/1994	Haughlin	D2/957
D. 347,936	6/1994	Takaoka	D2/960
D. 354,845	1/1995	Bramani	D2/957
D. 356,667	3/1995	Shimizu et al.	D2/953
D. 356,669	3/1995	Kurosaki	D2/953
D. 358,929	6/1995	Peterson	D2/908
D. 360,065	7/1995	Werman	D2/953
D. 368,795	4/1996	Tanaka et al.	D2/954
D. 371,893	7/1996	Kayano et al.	D2/959
D. 379,863	6/1997	Kayano	D2/953
2,394,454	2/1946	Kappeler	36/59 C
2,722,756	11/1955	Ecclesine	36/59 C
4,060,917	12/1977	Canale	36/59 C
4,378,643	4/1983	Johnson	36/59 C
4,910,887	3/1990	Turner et al.	36/114

OTHER PUBLICATIONS

Holiday 1996, Nike Footwear Catalog, pp. 6, 18, 82, 83, 84, 101, Published Mar. 1996.
Fall 1996, Nike Footwear Catalog, pp. 9, 12, 88, 132, 150, Published Dec. 1995.
Late Spring 1996, Nike Footwear Catalog, p. 8, Published Jun. 1995.
Spring 1996, Nike Footwear Catalog, p. 9, Published Jun. 1995.
Holiday 1995, Nike Footwear Catalog, p. 20, Published Mar. 1995.
Late Spring 1995, p. 49, Published Sep. 1994.
Fall 1993, p. 88, Published Dec. 1992.

Primary Examiner—Doris V. Coles
Attorney, Agent, or Firm—Banner & Witcoff, Ltd.

[57] CLAIM

The ornamental design for a portion of a shoe outsole, as shown and described.

DESCRIPTION

FIG. 1 is a perspective view of a portion of a shoe outsole showing my new design;
FIG. 2 is a bottom plan view thereof;
FIG. 3 is a profile taken along the line 3—3 of FIG. 2;
FIG. 4 is a profile taken along the line 4—4 of FIG. 2;
FIG. 5 is a profile taken along the line 5—5 of FIG. 2;
FIG. 6 is a profile taken along the line 6—6 of FIG. 2; and,
FIG. 7 is a rear elevational view thereof.
The broken line showing of a shoe upper and the remaining portion of the sole shown in FIGS. 1, 2, and 7 is for illustrative purposes only and forms no part of the claimed design.

1 Claim, 2 Drawing Sheets

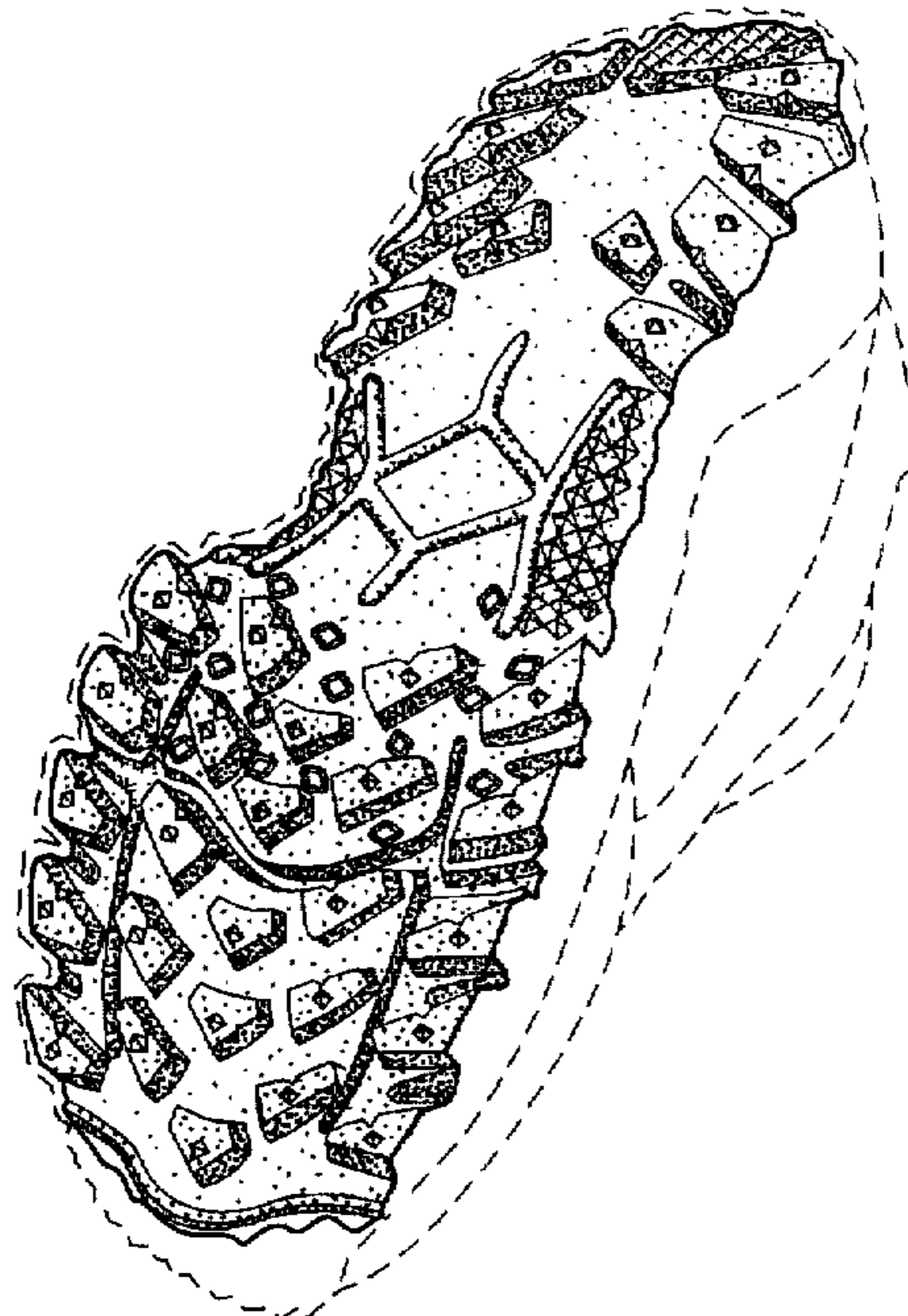

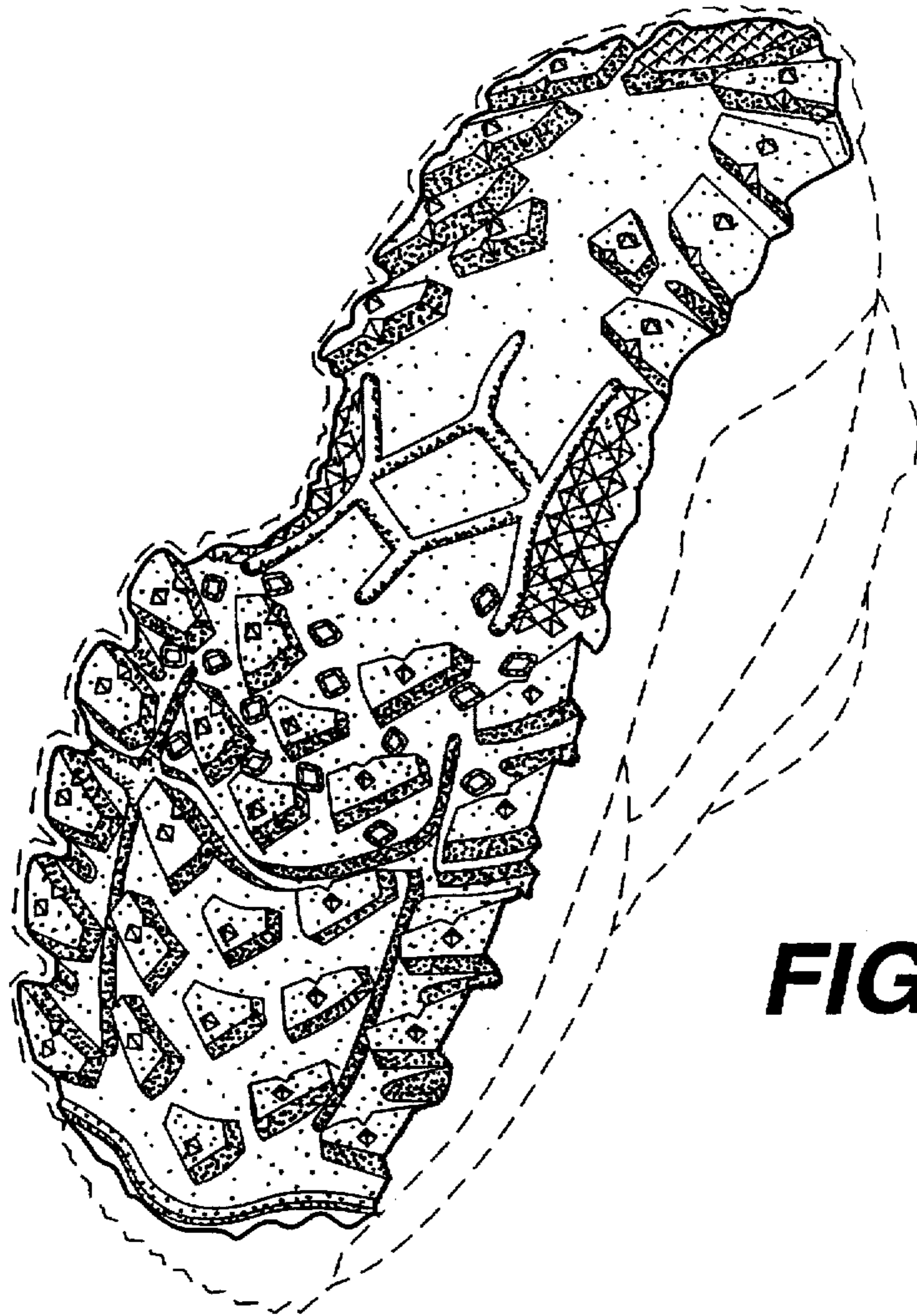

FIG. 1

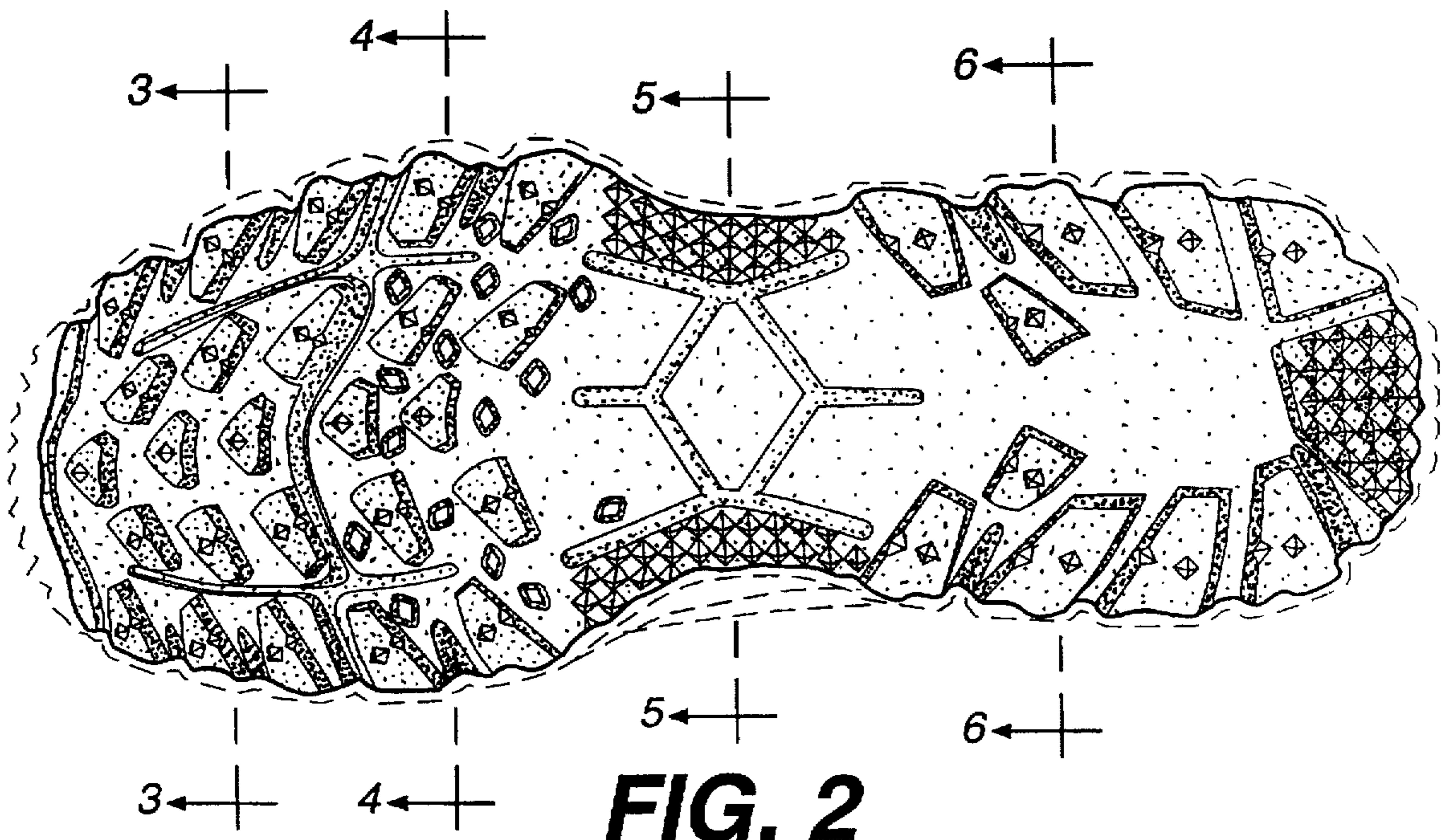

FIG. 2



FIG. 3



FIG. 4



FIG. 5



FIG. 6

FIG. 7

