



US00D389290S

United States Patent [19]

[11] Patent Number: **Des. 389,290**

James et al.

[45] Date of Patent: ****Jan. 20, 1998**

[54] **SLEEVED BIB**

4,569,086 2/1986 Takefman 2/49.2
5,036,547 8/1991 Silas 2/46

[76] Inventors: **Jayne A. James**, 1201 Tremont Ct.,
Wilmington, N.C. 28405; **Sandra K. Polanco**, 8804 Albright Rd., Raleigh,
N.C. 27612

FOREIGN PATENT DOCUMENTS

486465 9/1952 Canada 2/49.1

[**] Term: **14 Years**

Primary Examiner—Louis S. Zarfes
Assistant Examiner—Monica A. Weingart

[21] Appl. No.: **49,477**

[57] CLAIM

[22] Filed: **Jan. 25, 1996**

The ornamental design for a sleeved bib, as shown and described.

[51] LOC (6) Cl. **02-02**

DESCRIPTION

[52] U.S. Cl. **D2/861; D2/860**

[58] Field of Search **D2/841, 861, 864;**
2/46, 49.1, 49.2, 50, 51, 69.5, 75, 80

FIG. 1 is a perspective view of the inside of the sleeved bib showing my new design;

FIG. 2 is an interior plan view thereof;

FIG. 3 is a front plan view thereof;

FIG. 4 is a bottom elevational view thereof;

FIG. 5 is a top elevational view thereof;

FIG. 6 is a left side elevational view thereof; and,

FIG. 7 is a right side elevational view thereof.

[56] References Cited

U.S. PATENT DOCUMENTS

D. 160,382 10/1950 Goldstein D2/861
D. 288,022 2/1987 Marconi D2/841 X
298,985 5/1884 Kimball 2/49.2
2,512,920 6/1950 Collins 2/50
3,727,236 4/1973 Lloyd et al. 2/51

1 Claim, 2 Drawing Sheets

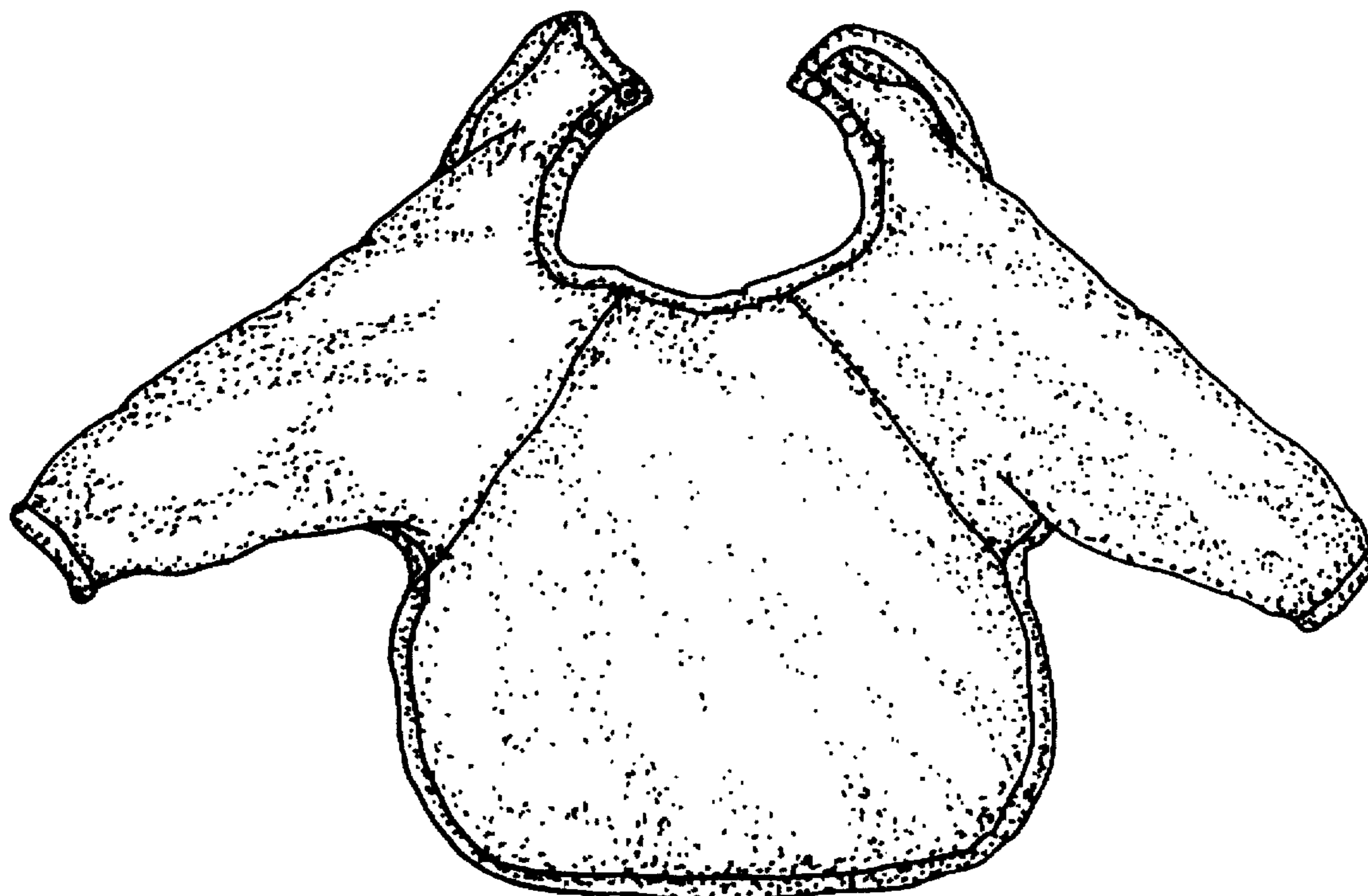

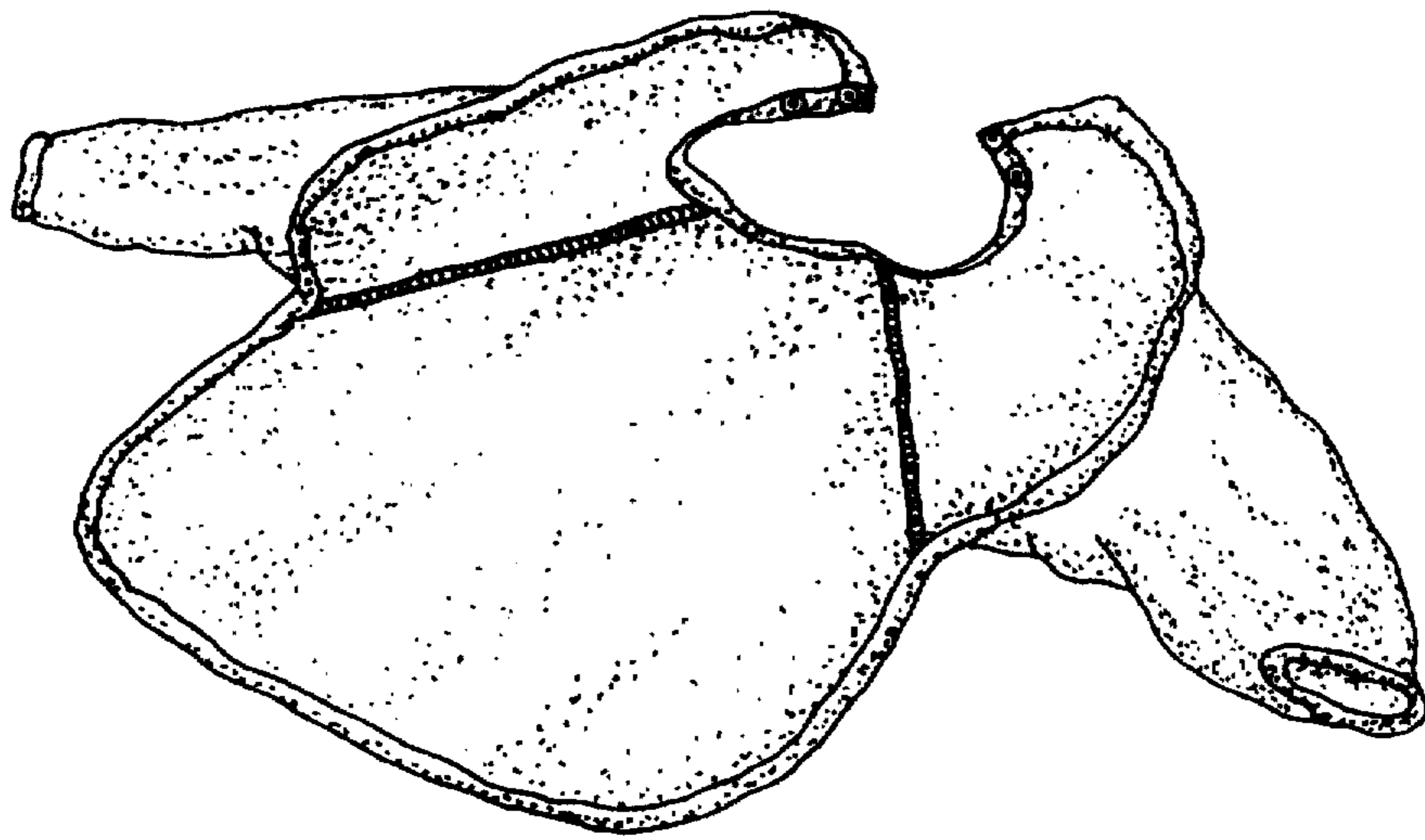

FIG. 1

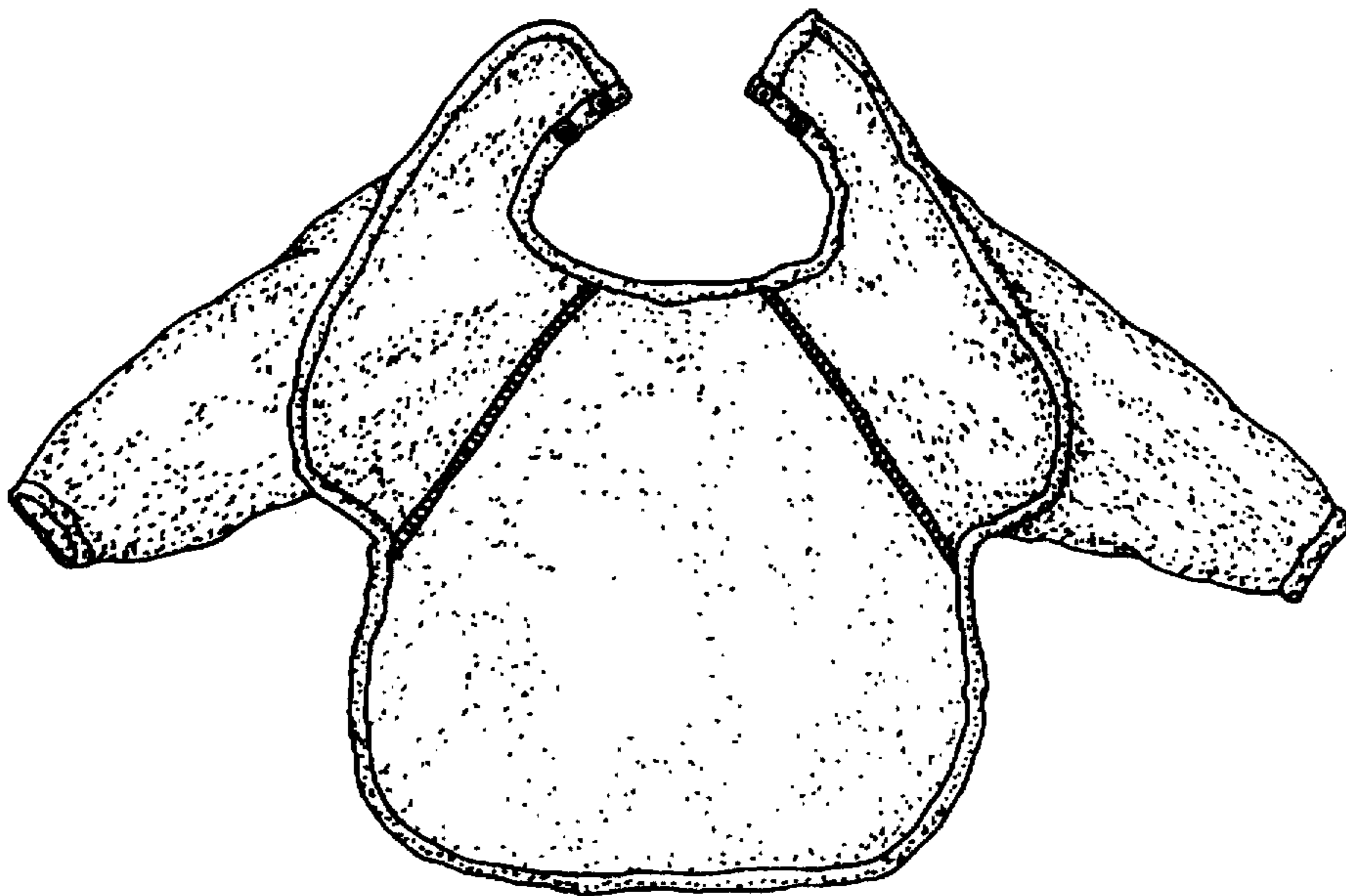

FIG. 2

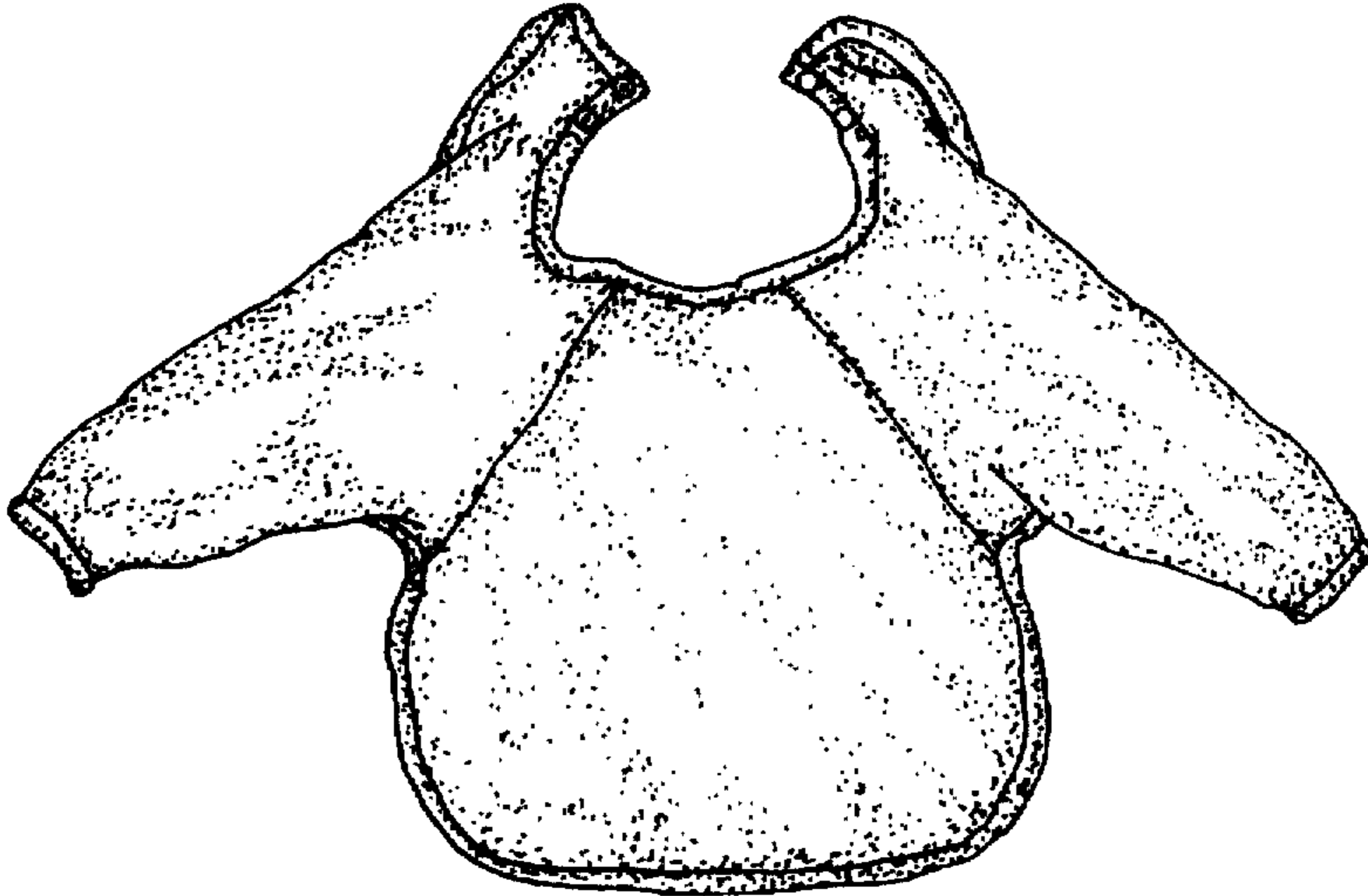

FIG. 3



FIG. 4



FIG. 5



FIG. 6



FIG. 7