



US00D389264S

# United States Patent [19]

Bayer et al.

[11] Patent Number: Des. 389,264

[45] Date of Patent: \*\*Jan. 13, 1998

[54] LIGHTING FIXTURE

[75] Inventors: Georg Bayer, Plattsburgh; Roslyn Yando, Brainardsville; Andrew M. Schuyler, Plattsburgh, all of N.Y.

[73] Assignee: Schonbek Worldwide Lighting, Inc., Plattsburgh, N.Y.

[\*\*] Term: 14 Years

[21] Appl. No.: 33,177

[22] Filed: Jan. 6, 1995

[51] LOC (6) Cl. .... 26-05

[52] U.S. Cl. .... D26/81

[58] Field of Search ..... D26/72, 80-92;  
362/147, 404-408

[56] References Cited

PUBLICATIONS

Hampstead Lighting Flyer, chandelier, top right, Jun. 1989.  
Home Lighting and Accessories, p. 93; Crystorama Chandelier, Jun. 1994.

New Metal Crafts Inc., Lighting Catalog, p. 4; Chandelier #1360, 1993.

Quoizel Lighting Catalog, p. 25, chandelier #FT513W, 1990.

Greene's Lighting Fixtures, Inc., Catalog #9, 1989, p. 52, Chandelier #16-06.

Murray Feiss Import Corp. Lighting Catalog, Nov. 1987, p. F119, Chandelier #F1118/8+4.

Progress Lighting Ideas Book, Catalog #119, 1988, p. 5, Chandelier #P4019WB.

Viriden Lighting Catalog, 1971, p. 16, Chandelier #V-2351.

Primary Examiner—Susan J. Lucas

Attorney, Agent, or Firm—Wolf, Greenfield & Sacks, P.C.

[57] CLAIM

The ornamental design for a lighting fixture, as shown and described.

DESCRIPTION

FIG. 1 is a front elevation of the invention with the rear being a mirror image thereof;

FIG. 2 is a top plan thereof;

FIG. 3 is a bottom plan elevation thereof; and,

FIG. 4 is a side elevation view with the opposite side being a mirror image thereof.

1 Claim, 4 Drawing Sheets

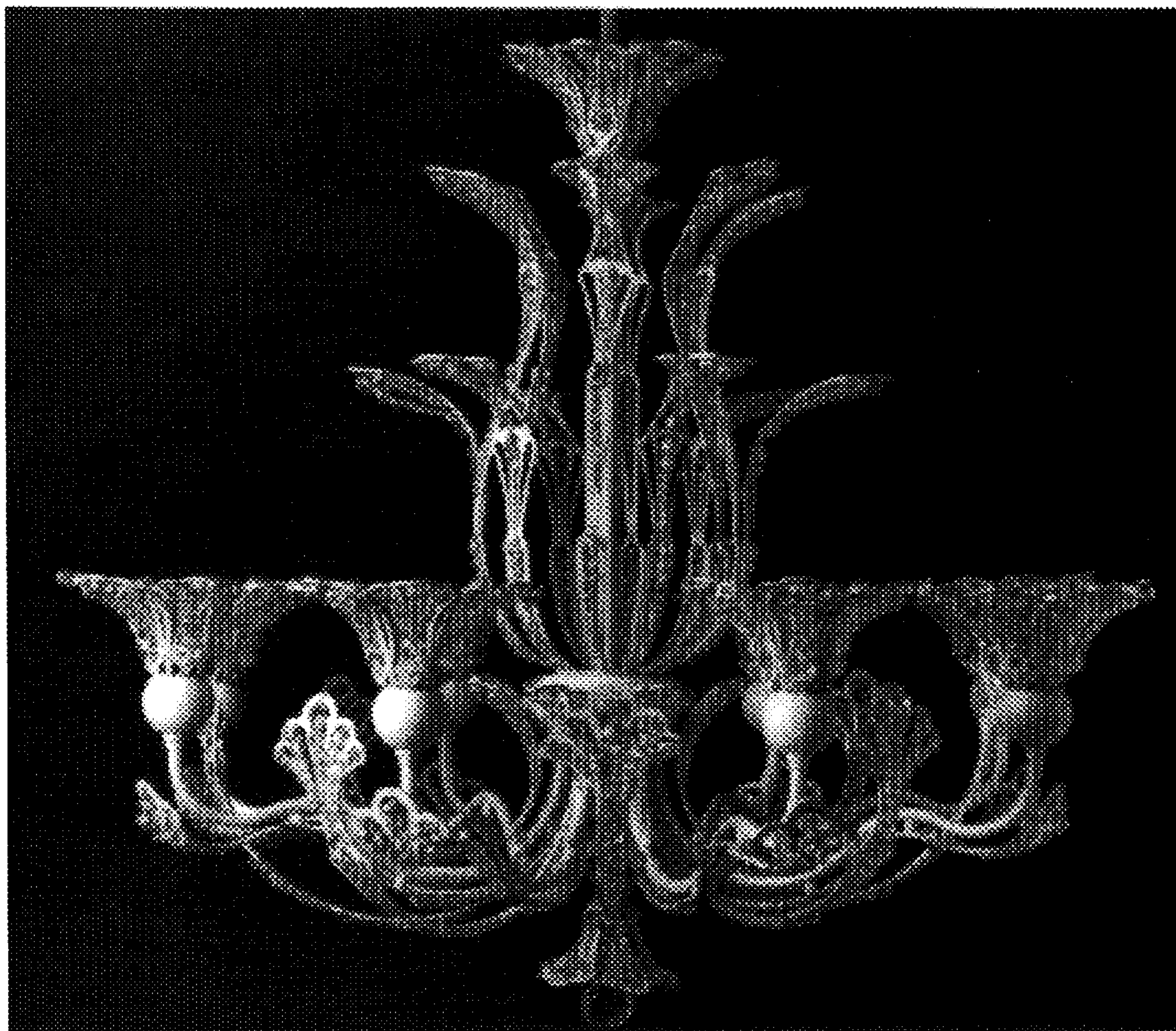

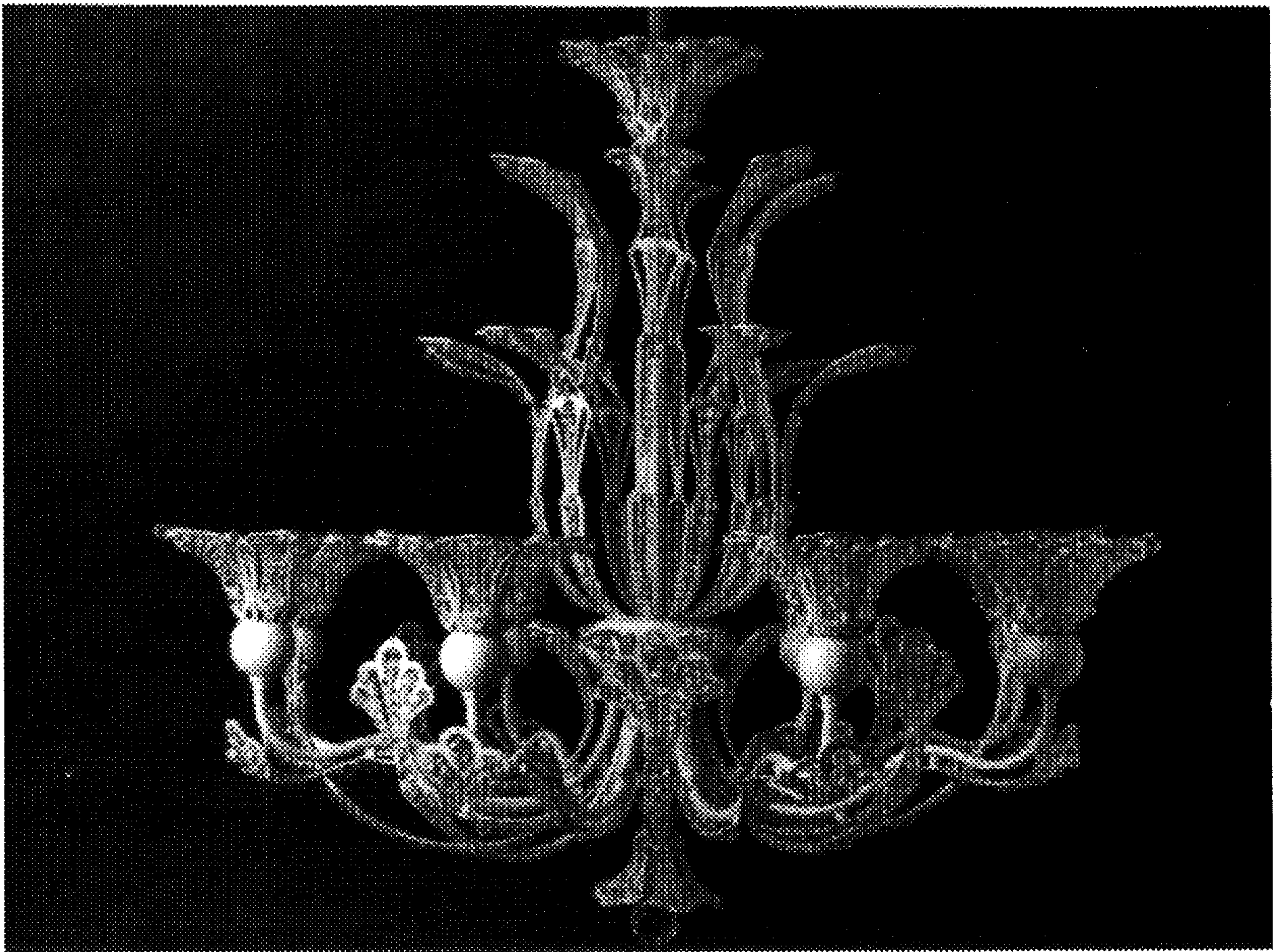

FIG. 1

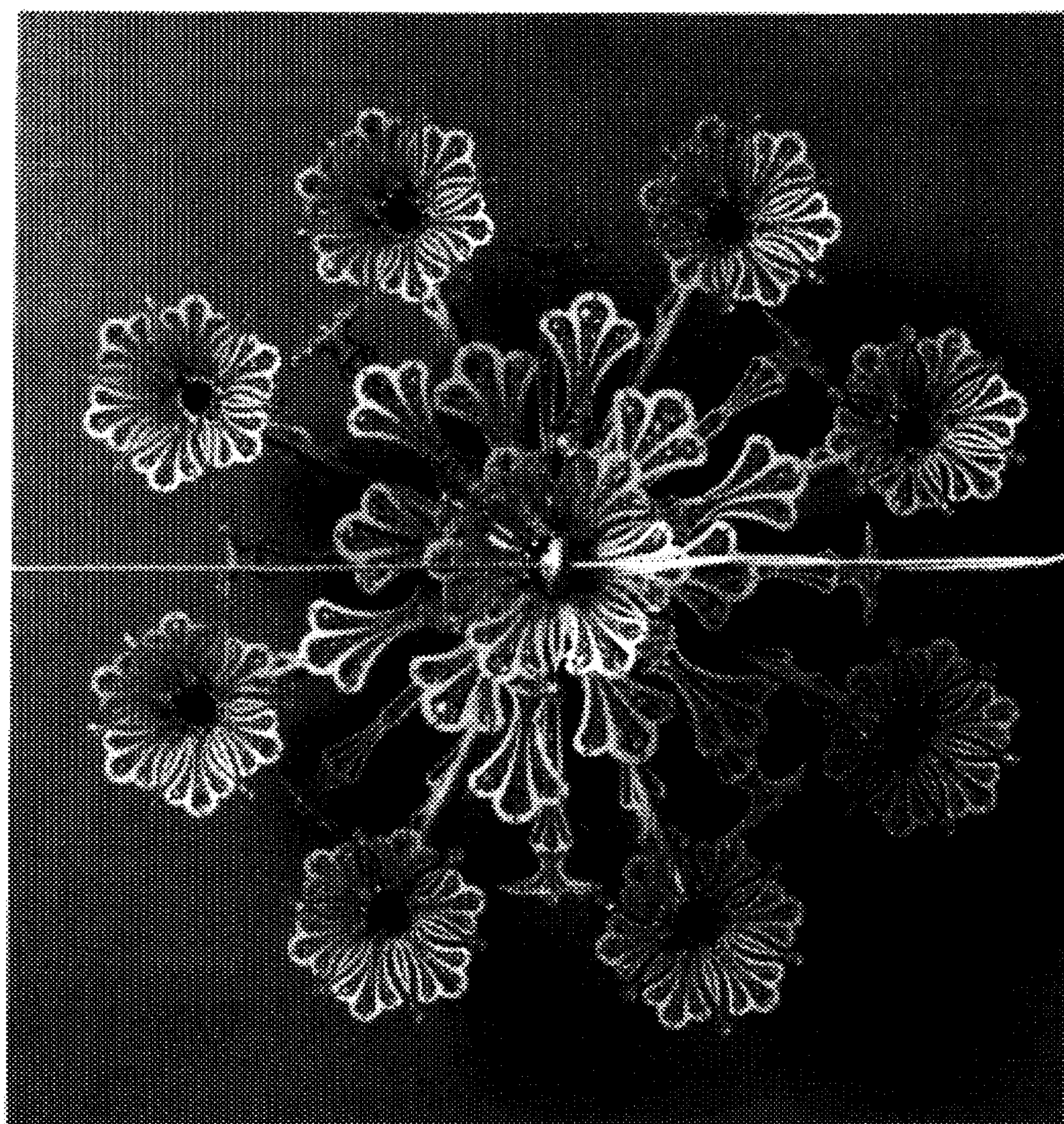

FIG.2

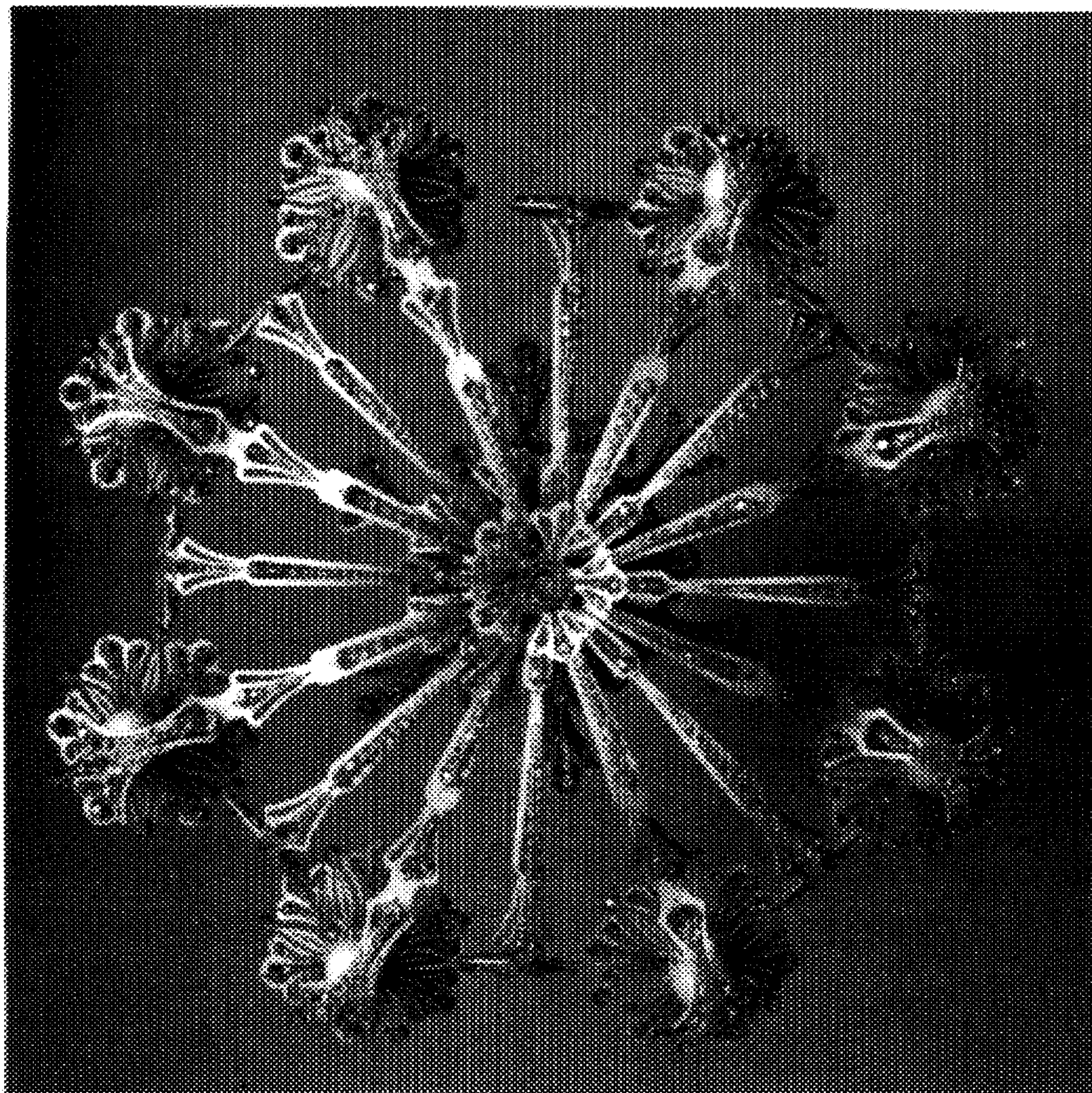

FIG. 3

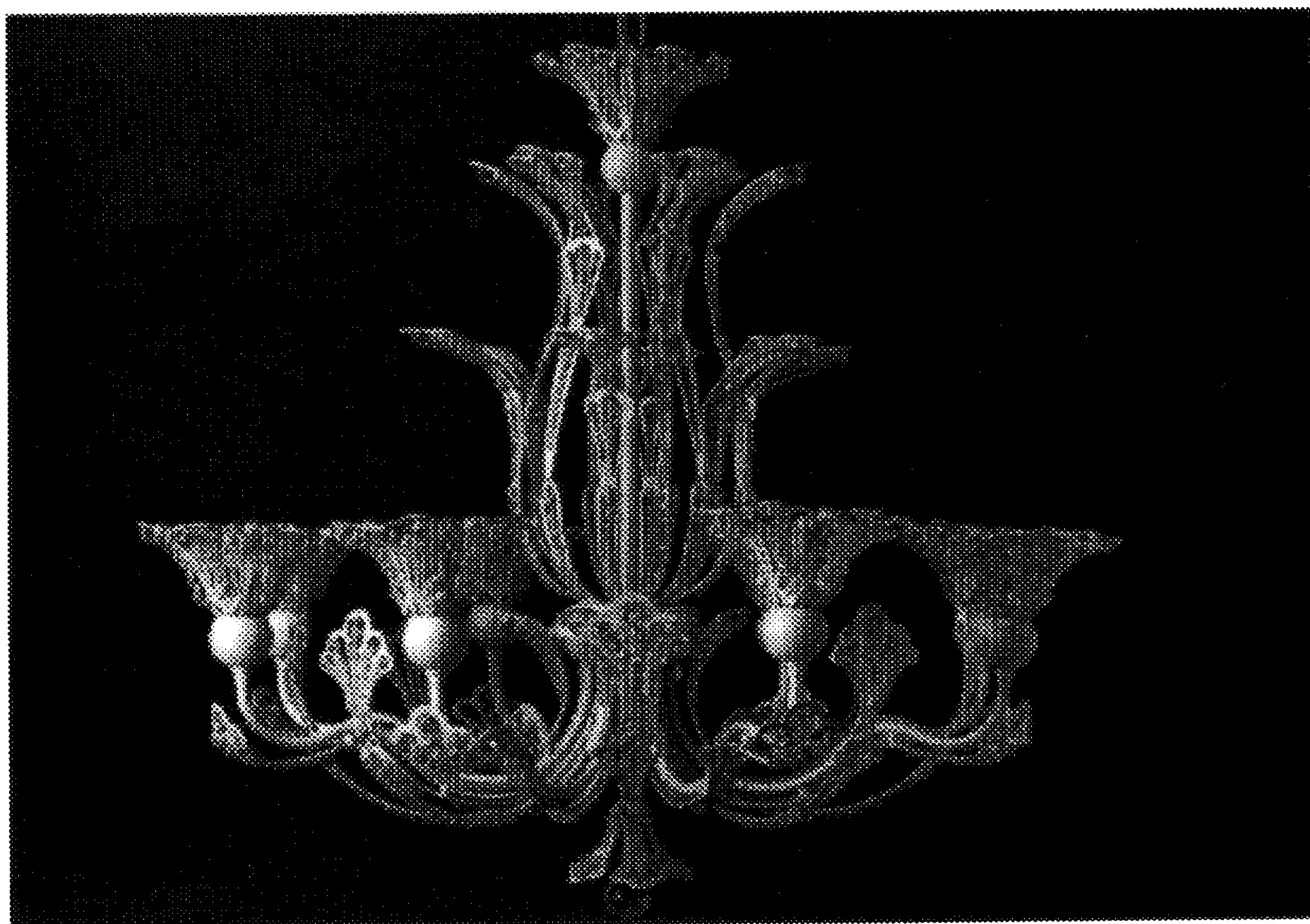

FIG. 4