



US00D389203S

# United States Patent [19]

Glickman et al.

[11] Patent Number: Des. 389,203

[45] Date of Patent: \*\*Jan. 13, 1998

## [54] ROBOT TOY FIGURE

[75] Inventors: **Joel L. Glickman**, Huntingdon Valley; **Matthew Dickinson**, Hatfield; **Robert Gleim**, Royersford; **John Zimmer**, Lansdale, all of Pa.

[73] Assignee: **Connector Set Limited Partnership**, Hatfield, Pa.

[\*\*] Term: **14 Years**

[21] Appl. No.: **64,499**

[22] Filed: **Jan. 3, 1997**

[51] LOC (6) Cl. .... **21-01**

[52] U.S. Cl. .... **D21/150**

[58] Field of Search ..... D2/741; D21/108, D21/150, 166, 171, 177, 180; 446/97-100, 268, 269, 279, 284, 290-292, 376

## [56] References Cited

### U.S. PATENT DOCUMENTS

D. 251,627	4/1979	McQuarrie et al. ....	D21/171 X
D. 251,719	5/1979	Schmitz, Jr. ....	D21/150 X
D. 290,484	6/1987	Yoke .	
D. 308,553	6/1990	Canavesi .	
D. 317,796	6/1991	Laursen ....	D21/154 X
D. 345,401	3/1994	Kennedy et al. .	
D. 349,313	8/1994	Delaney et al. .	
D. 366,076	1/1996	Pedersen ....	D21/150 X
D. 371,174	6/1996	Tsai .	
1,746,839	2/1930	Main et al. .	
1,868,049	7/1932	Deichmann .	
2,662,335	12/1953	Calverley .	
4,274,224	6/1981	Pugh et al. .	
4,606,618	8/1986	Geller .	
4,643,691	2/1987	Keiji ....	446/97
4,680,019	7/1987	Baerenwald et al. .	
4,790,789	12/1988	Mathis .	
4,968,282	11/1990	Robson et al. .	
4,988,324	1/1991	Ryaa et al. .	
5,044,960	9/1991	De Porteous .	
5,350,331	9/1994	Glickman .	
5,456,625	10/1995	Dumond .	

## FOREIGN PATENT DOCUMENTS

2748677 5/1979 Germany ..... 446/97

## OTHER PUBLICATIONS

Toy 'R' Us, spring catalog, p. 24, Battletech Medium 'Mech, Apr. 1993.

*Primary Examiner*—Sandra L. Morris  
*Assistant Examiner*—Nanda Bondade  
*Attorney, Agent, or Firm*—Schweitzer Cornman Gross & Bondell LLP

## [57] CLAIM

The ornamental design for a robot toy figure, as shown and described.

## DESCRIPTION

FIG. 1 is a top plan view of a robot toy figure showing our new design;  
 FIG. 2 is a front elevational view thereof;  
 FIG. 3 is a rear elevational view thereof;  
 FIG. 4 is a side elevational view thereof, the opposite side being a mirror image;  
 FIG. 5 is a front perspective view thereof;  
 FIG. 6 is a rear perspective view thereof;  
 FIG. 7 is a top plan view of a second embodiment of FIG. 1;  
 FIG. 8 is a front elevational view of FIG. 7;  
 FIG. 9 is a rear elevational view of FIG. 7;  
 FIG. 10 is a side elevational view of FIG. 7, the opposite side being a mirror image;  
 FIG. 11 is a front perspective view of FIG. 7;  
 FIG. 12 is a rear perspective view of FIG. 7;  
 FIG. 13 is a top plan view of a third embodiment of FIG. 1;  
 FIG. 14 is a front elevational view of FIG. 13;  
 FIG. 15 is a rear elevational view of FIG. 13;  
 FIG. 16 is a side elevational view of FIG. 13, the opposite side being a mirror image;  
 FIG. 17 is a front perspective view of FIG. 13; and  
 FIG. 18 is a rear perspective view of FIG. 13.

1 Claim, 9 Drawing Sheets

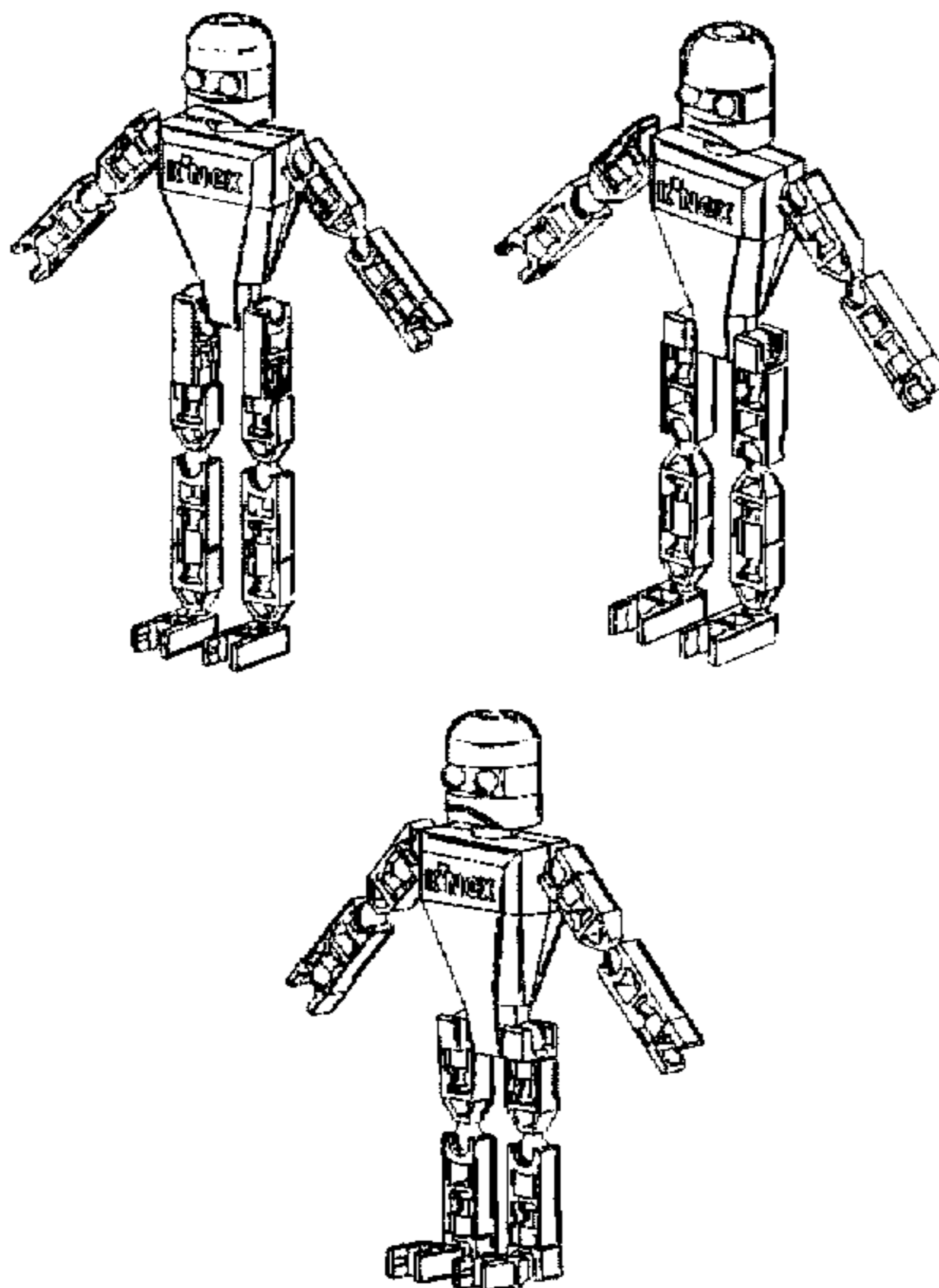

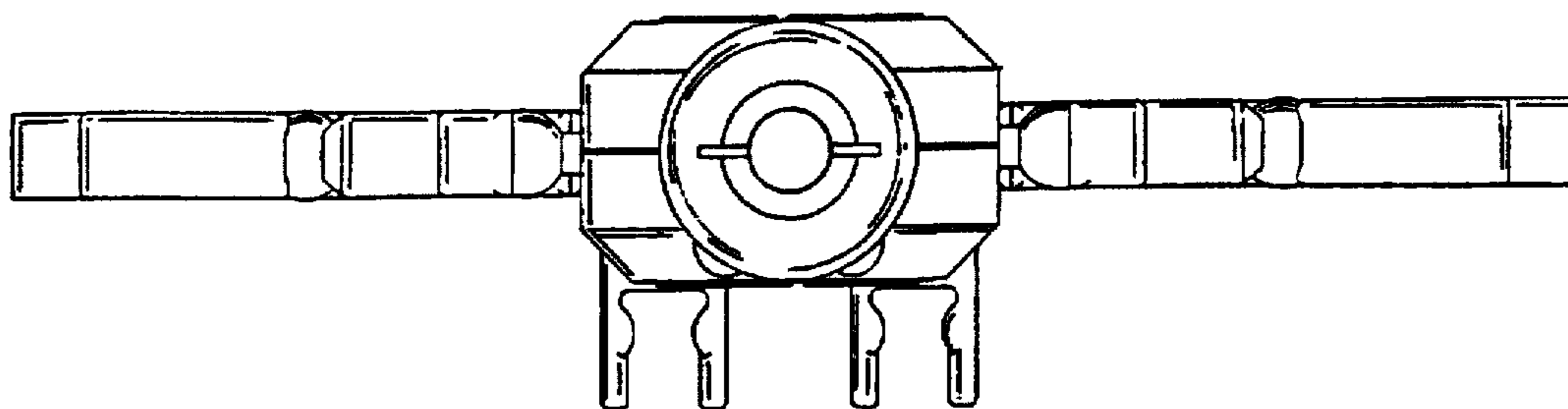

figure 1

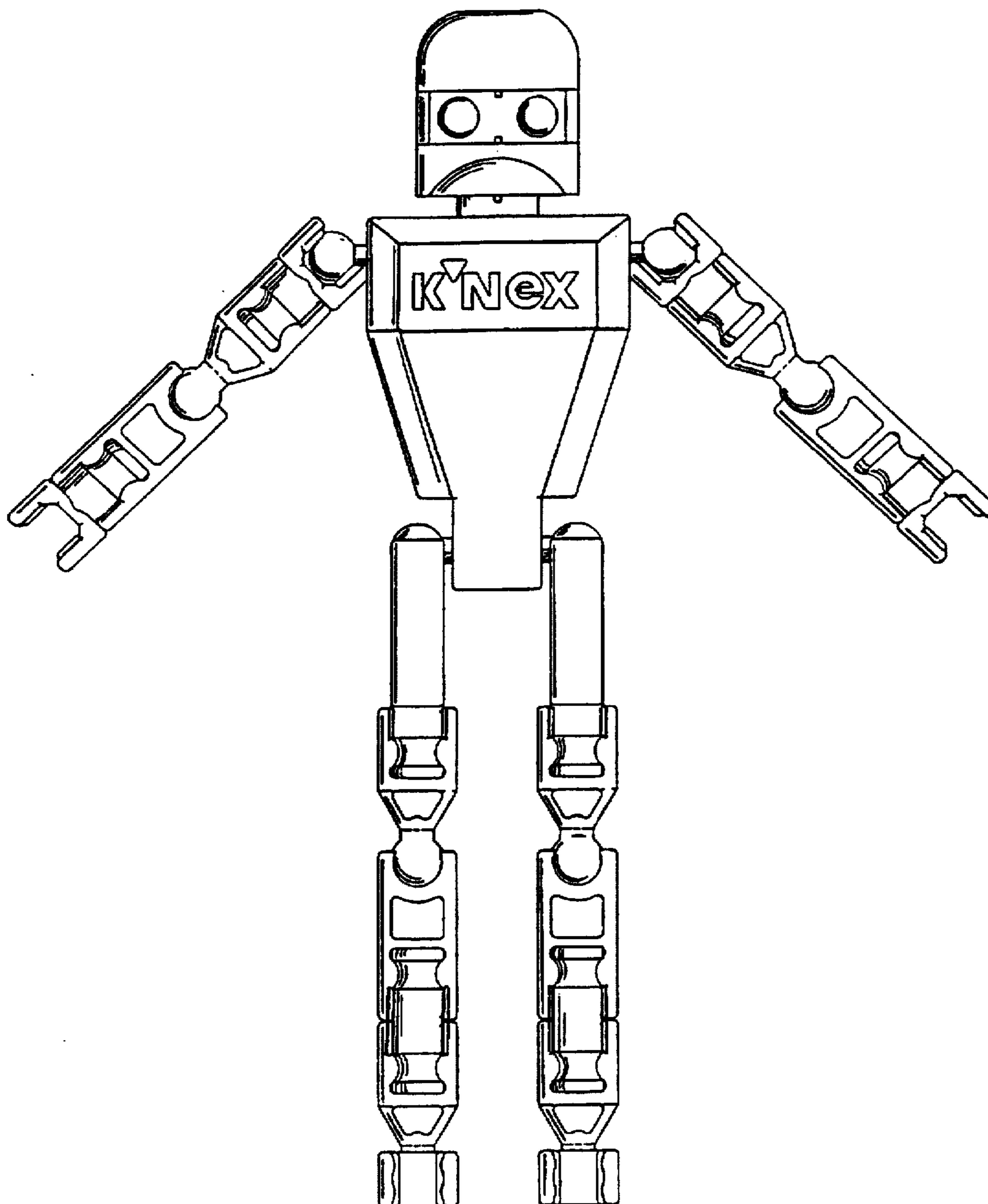

figure 2

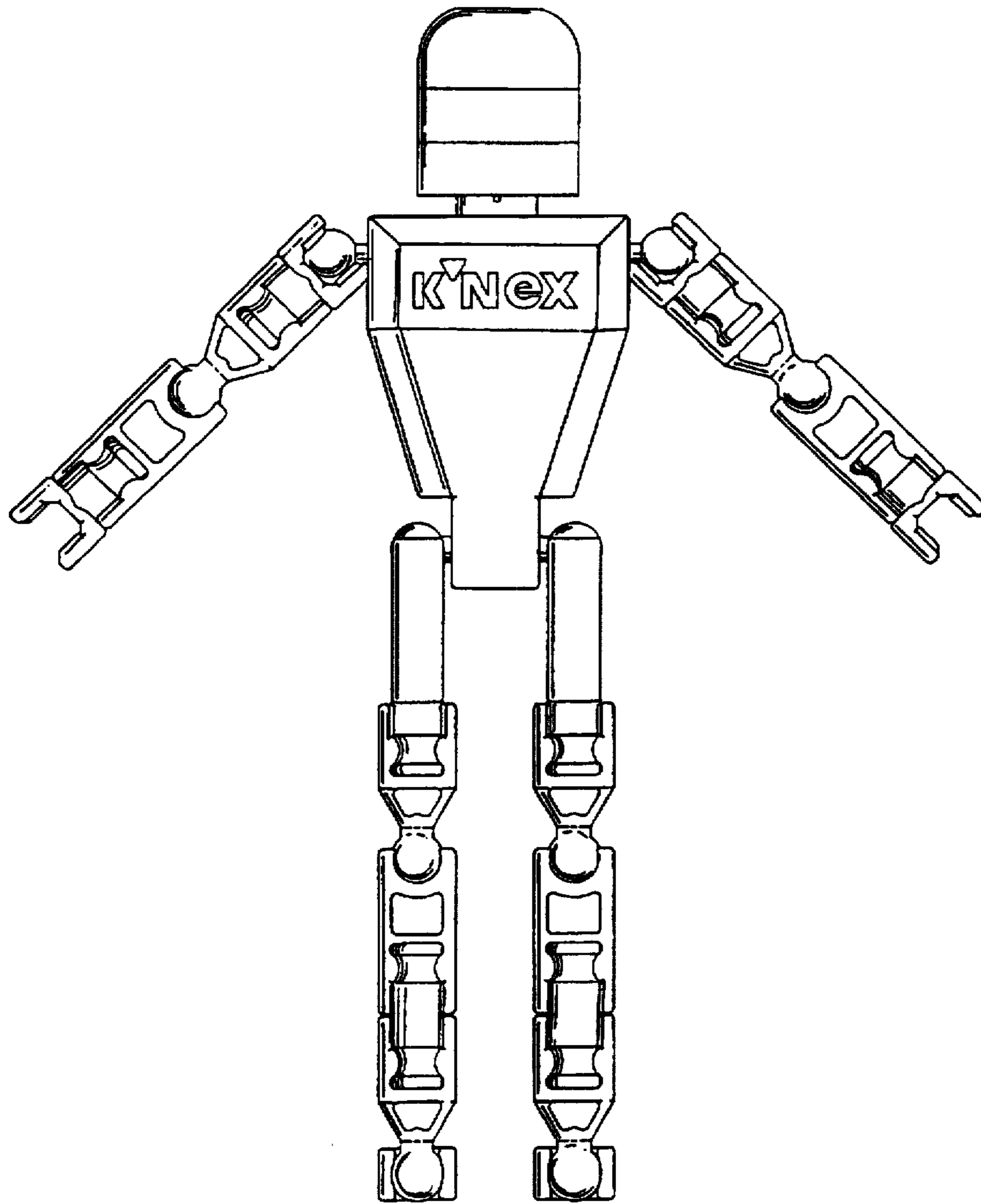

figure 3

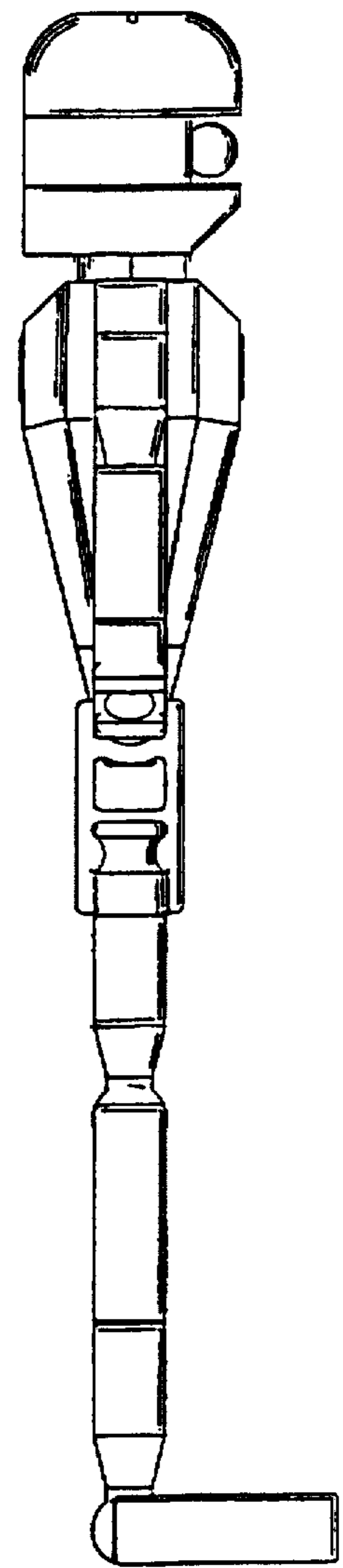

figure 4

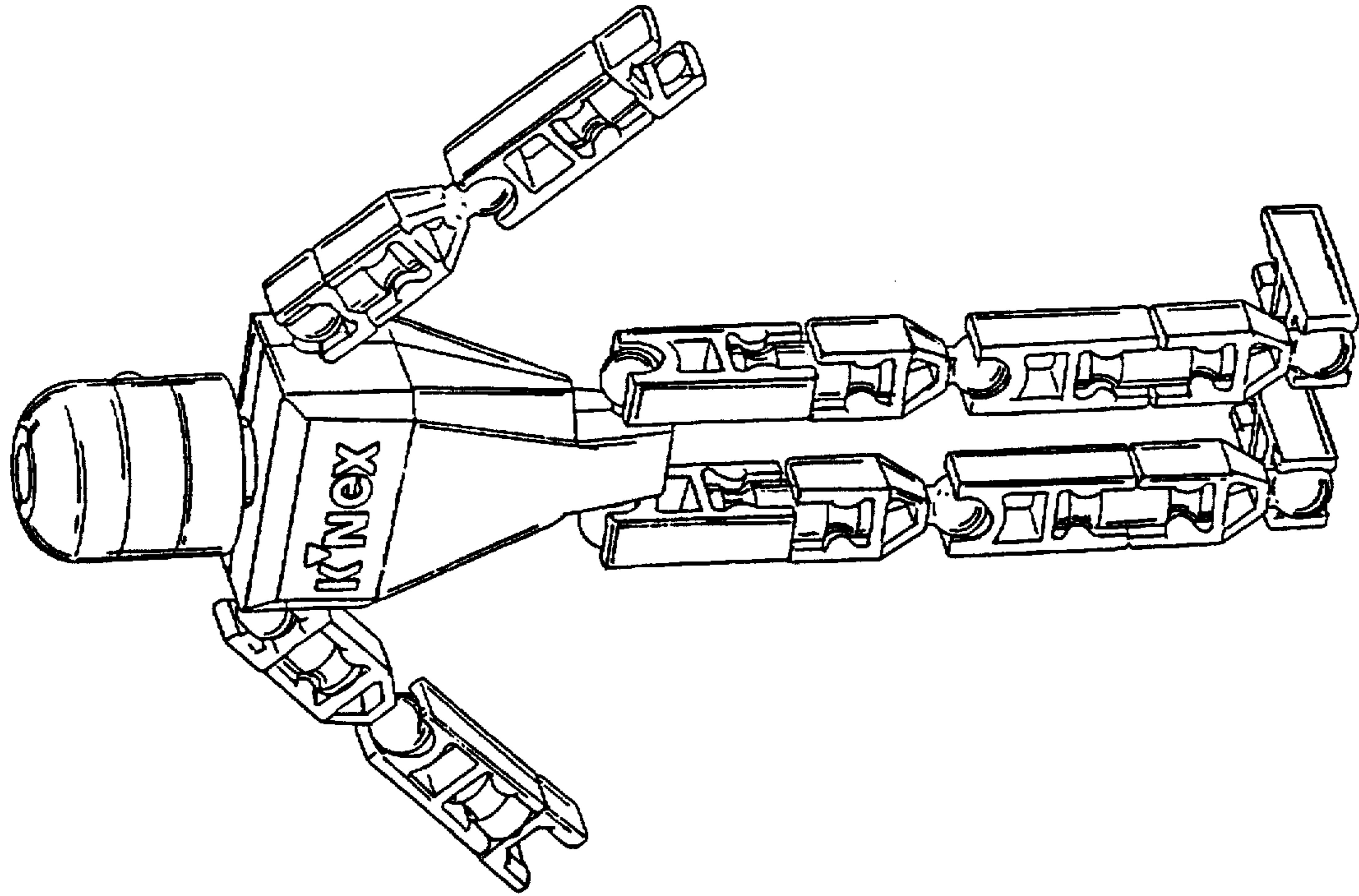

figure 6

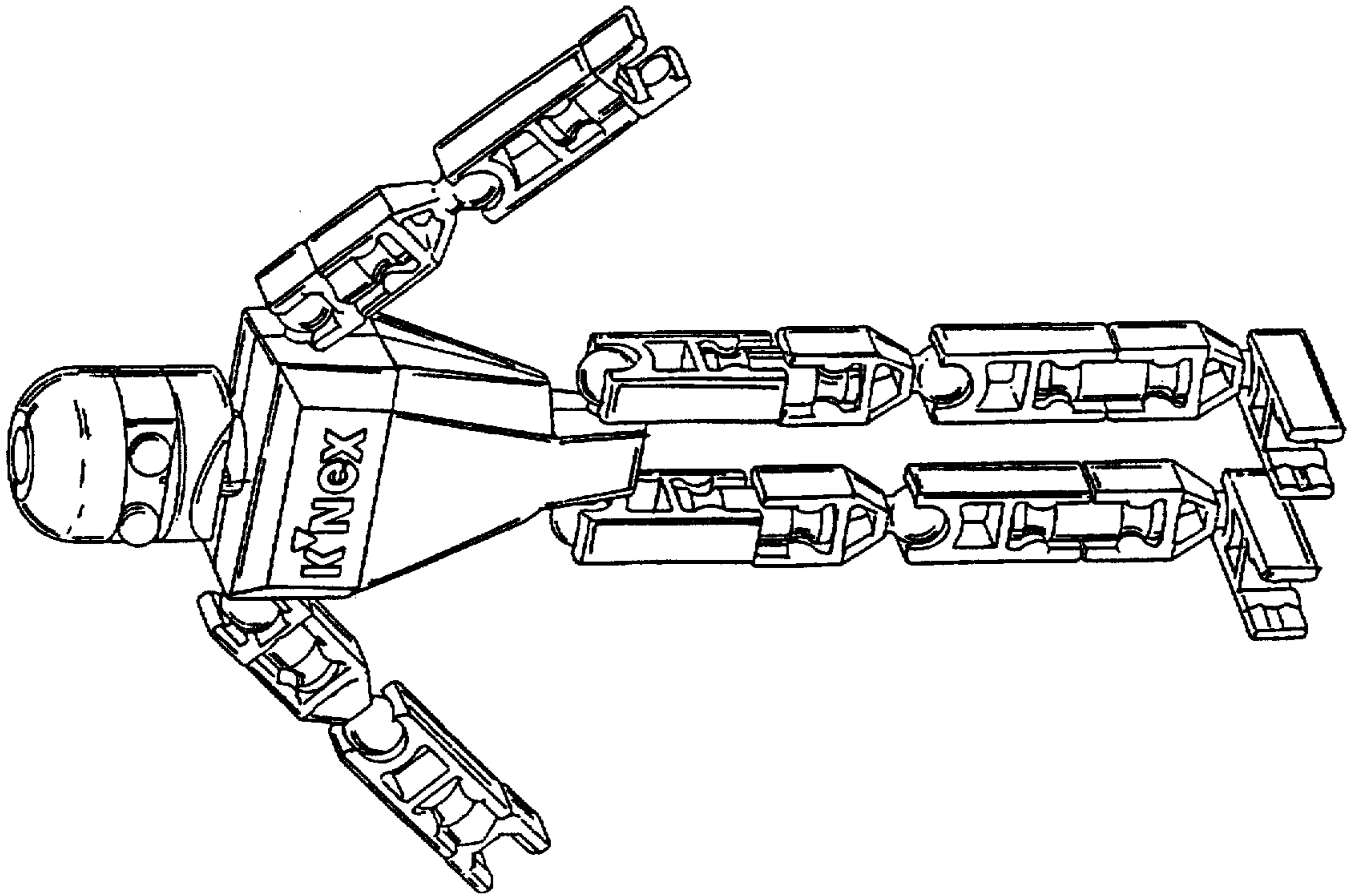

figure 5

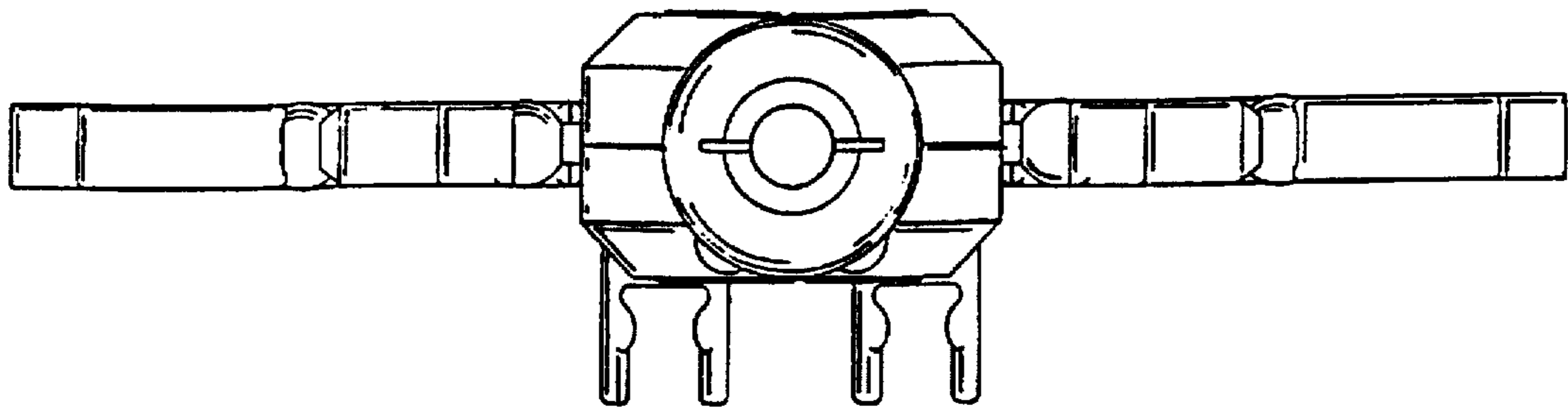

figure 7

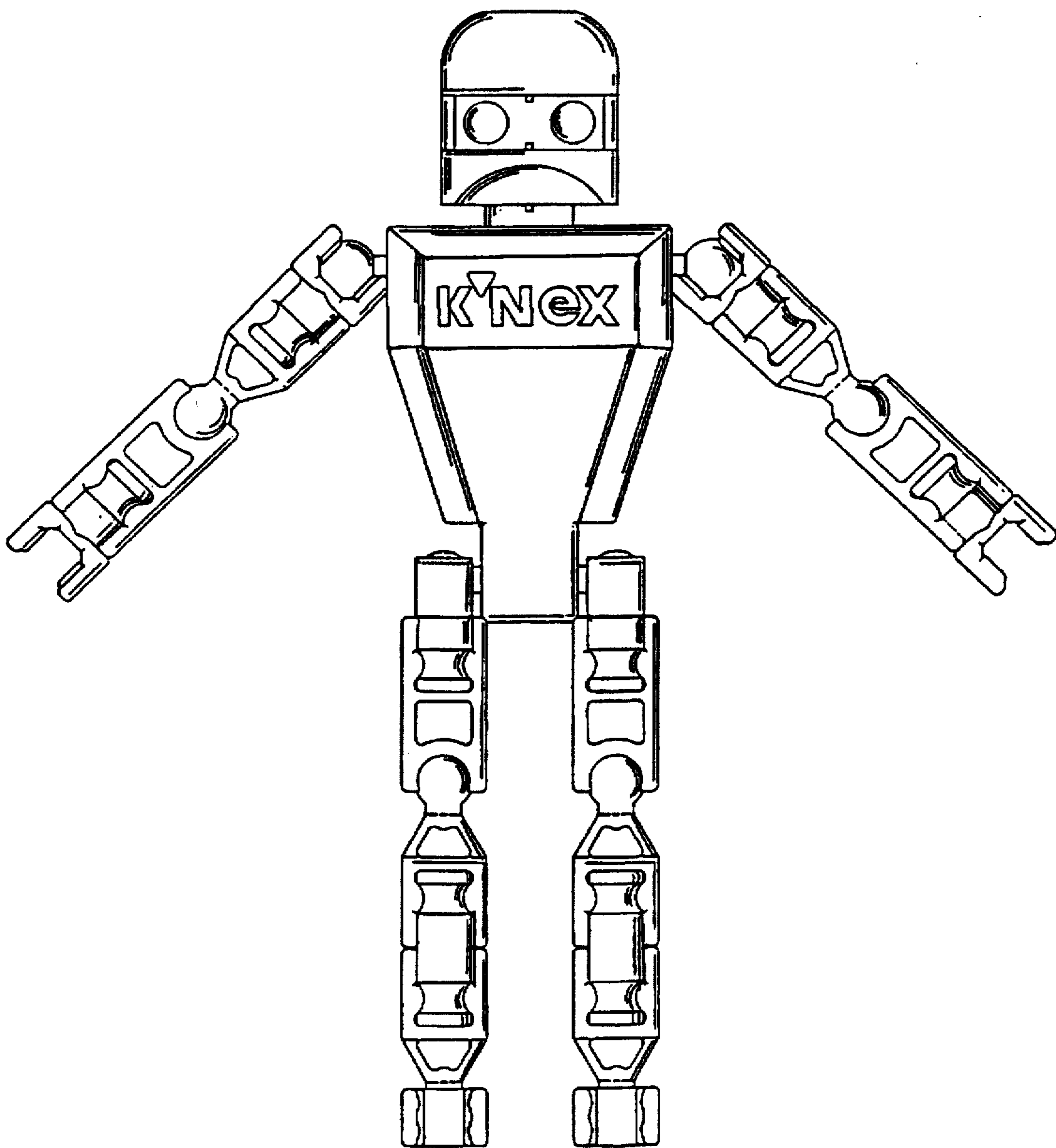

figure 8

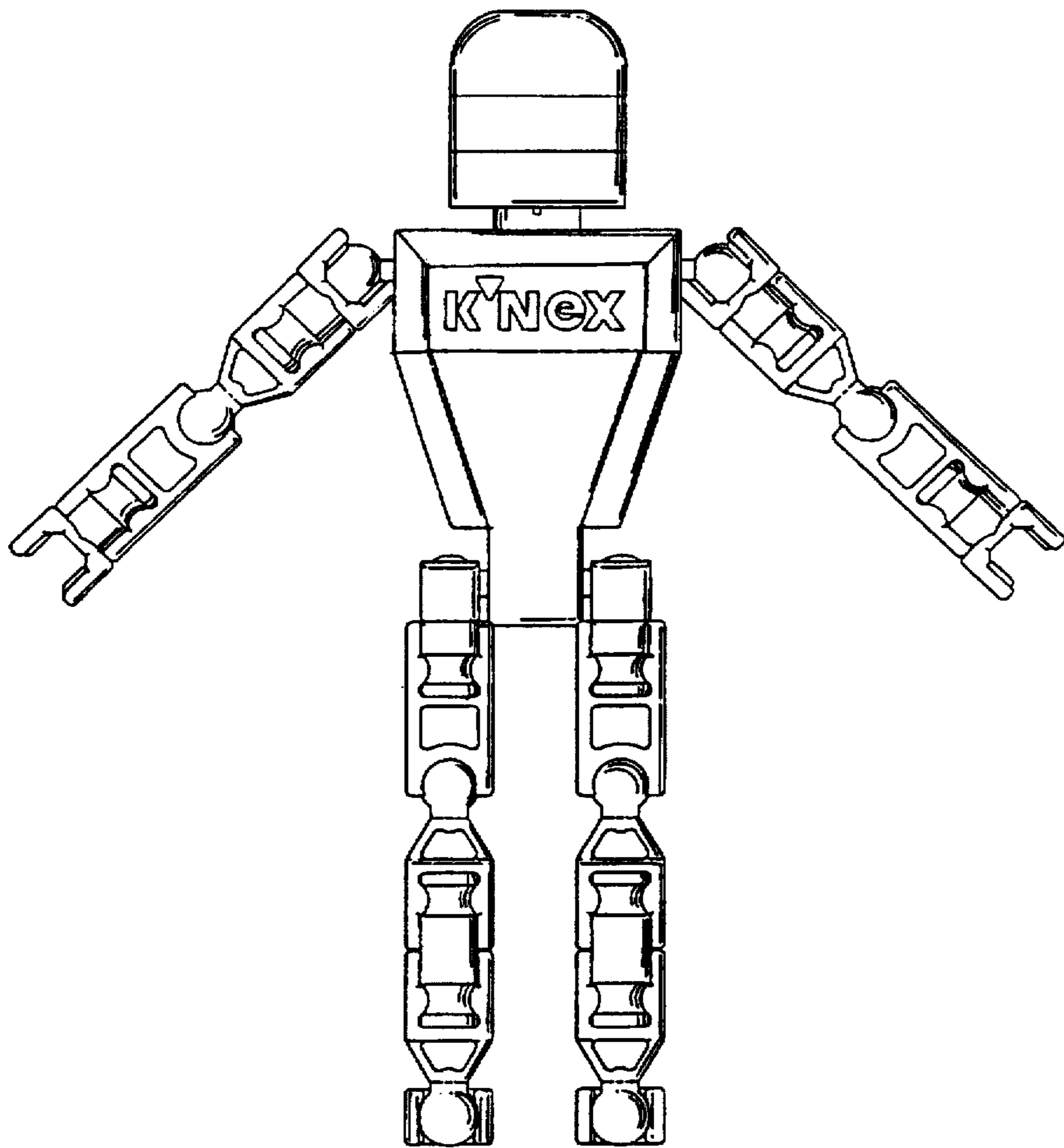

figure 9

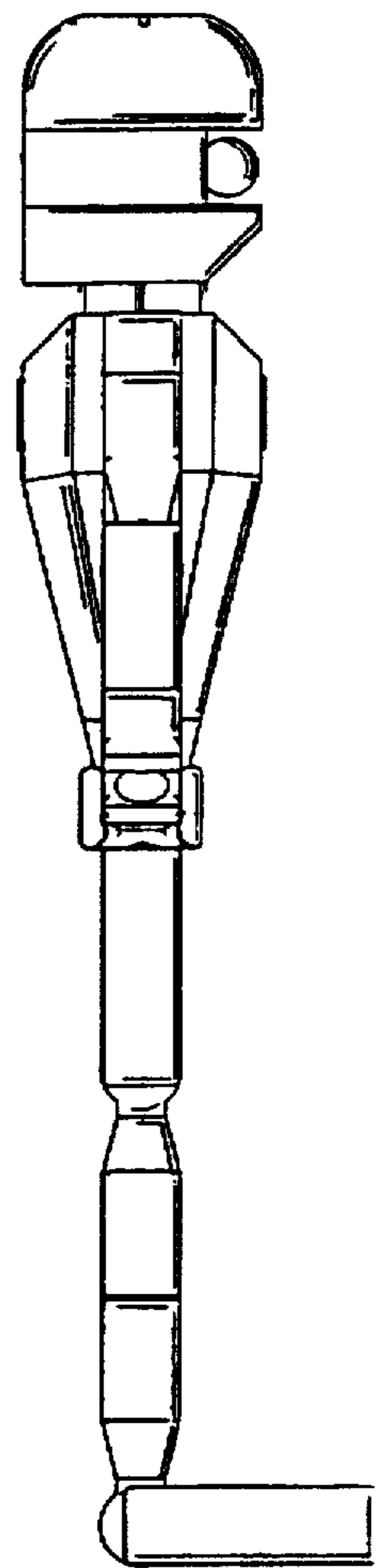

figure 10

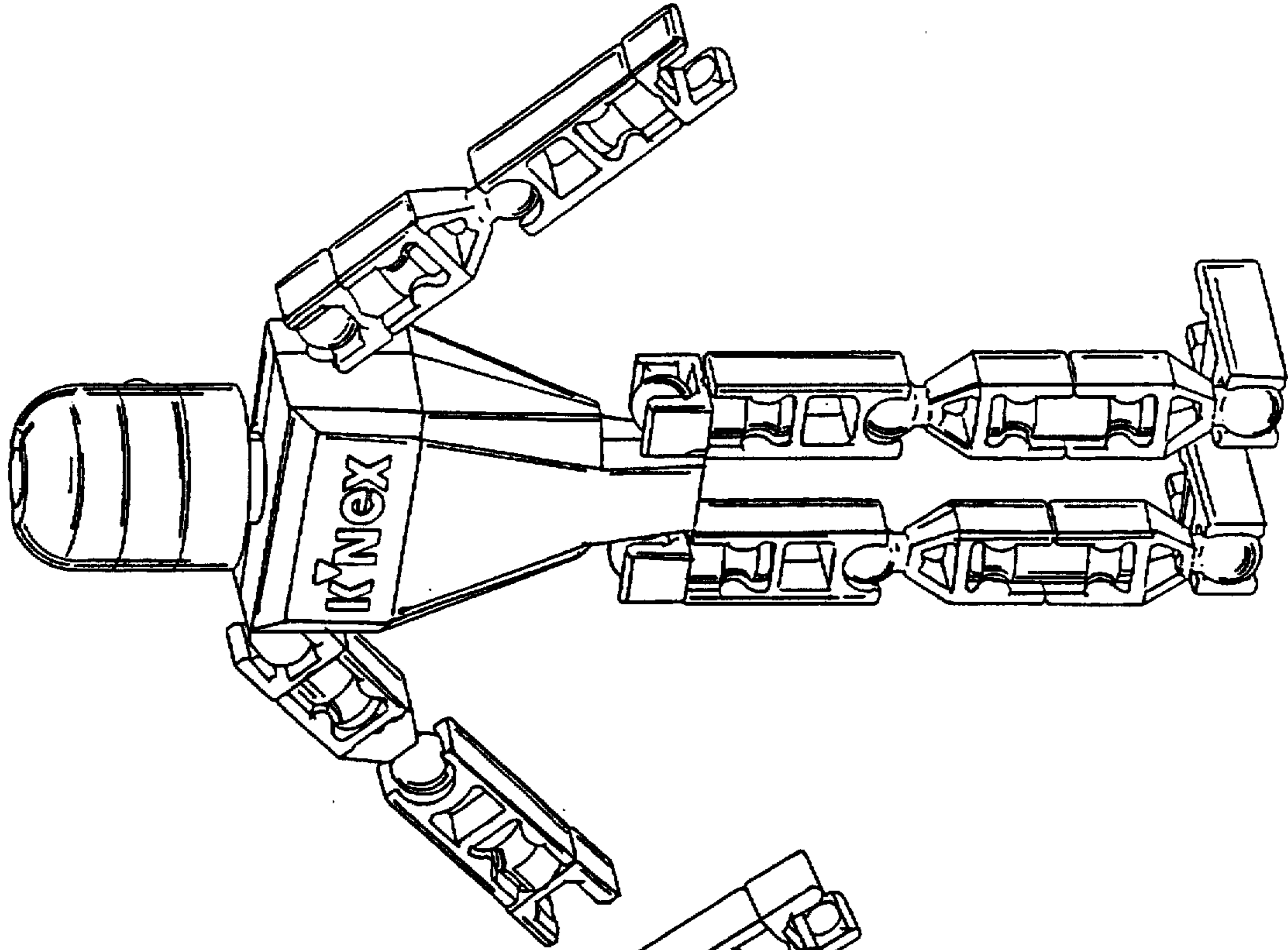

figure 12

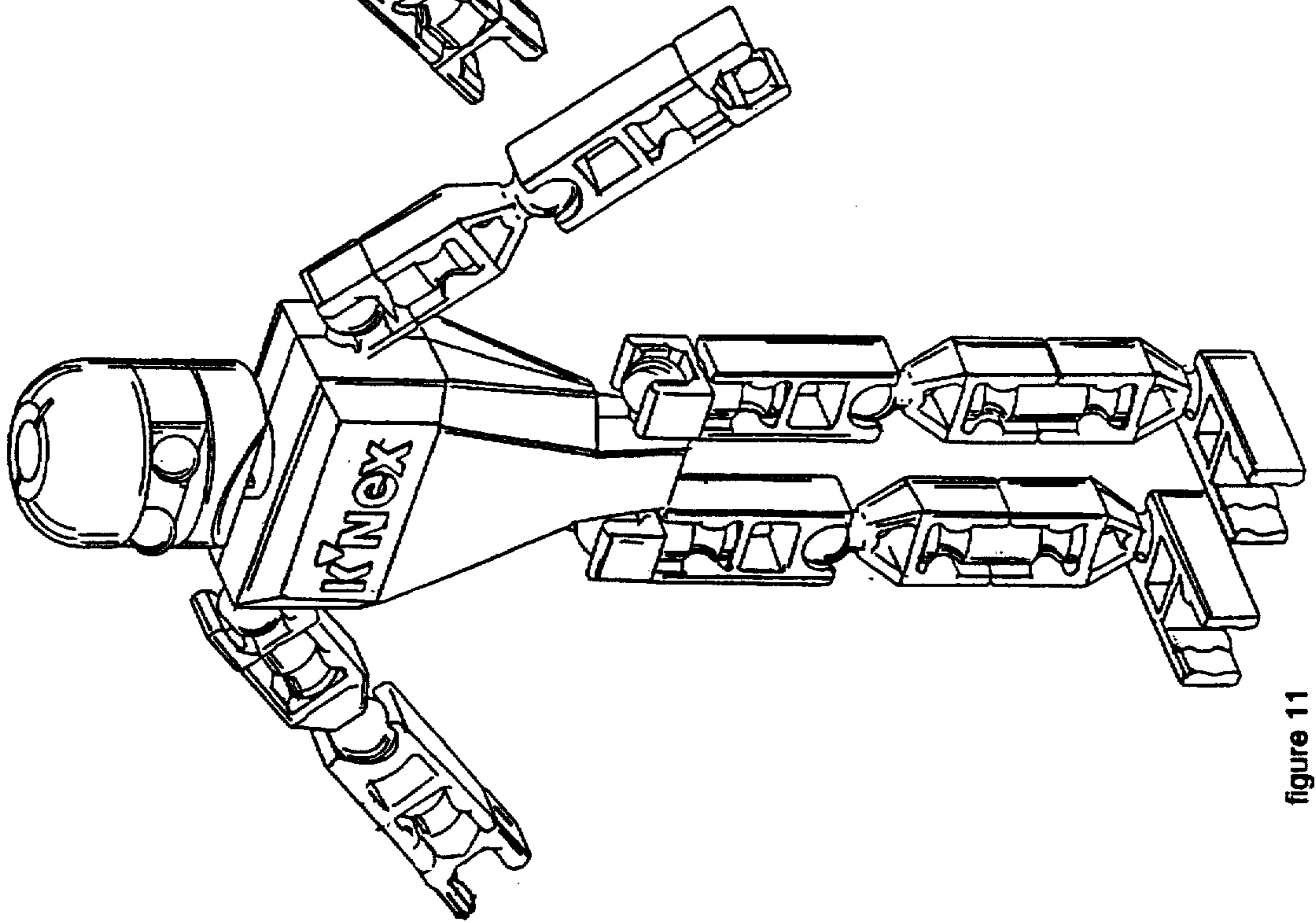

figure 11

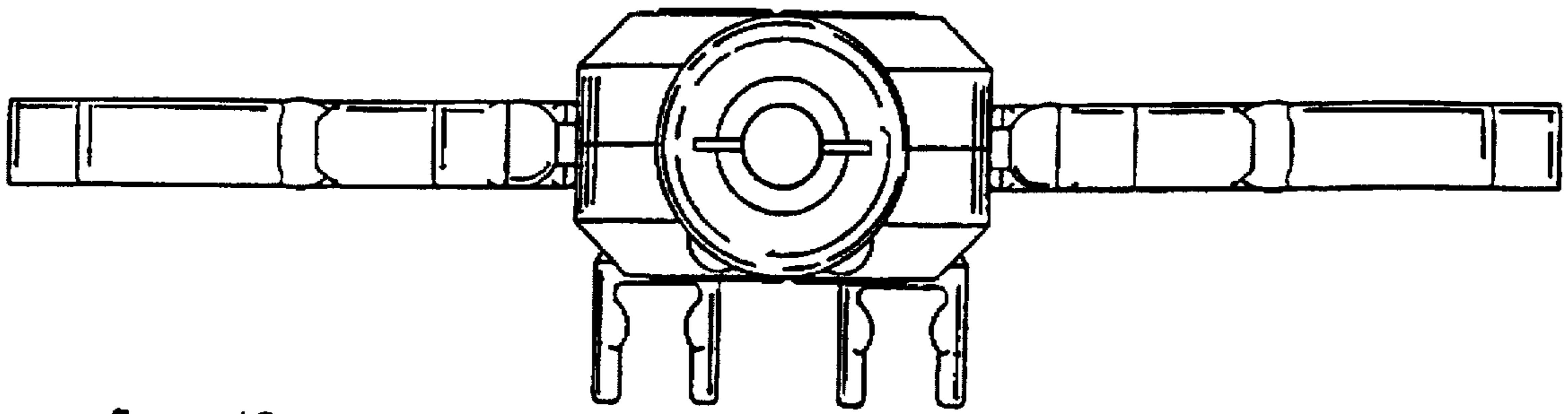

figure 13

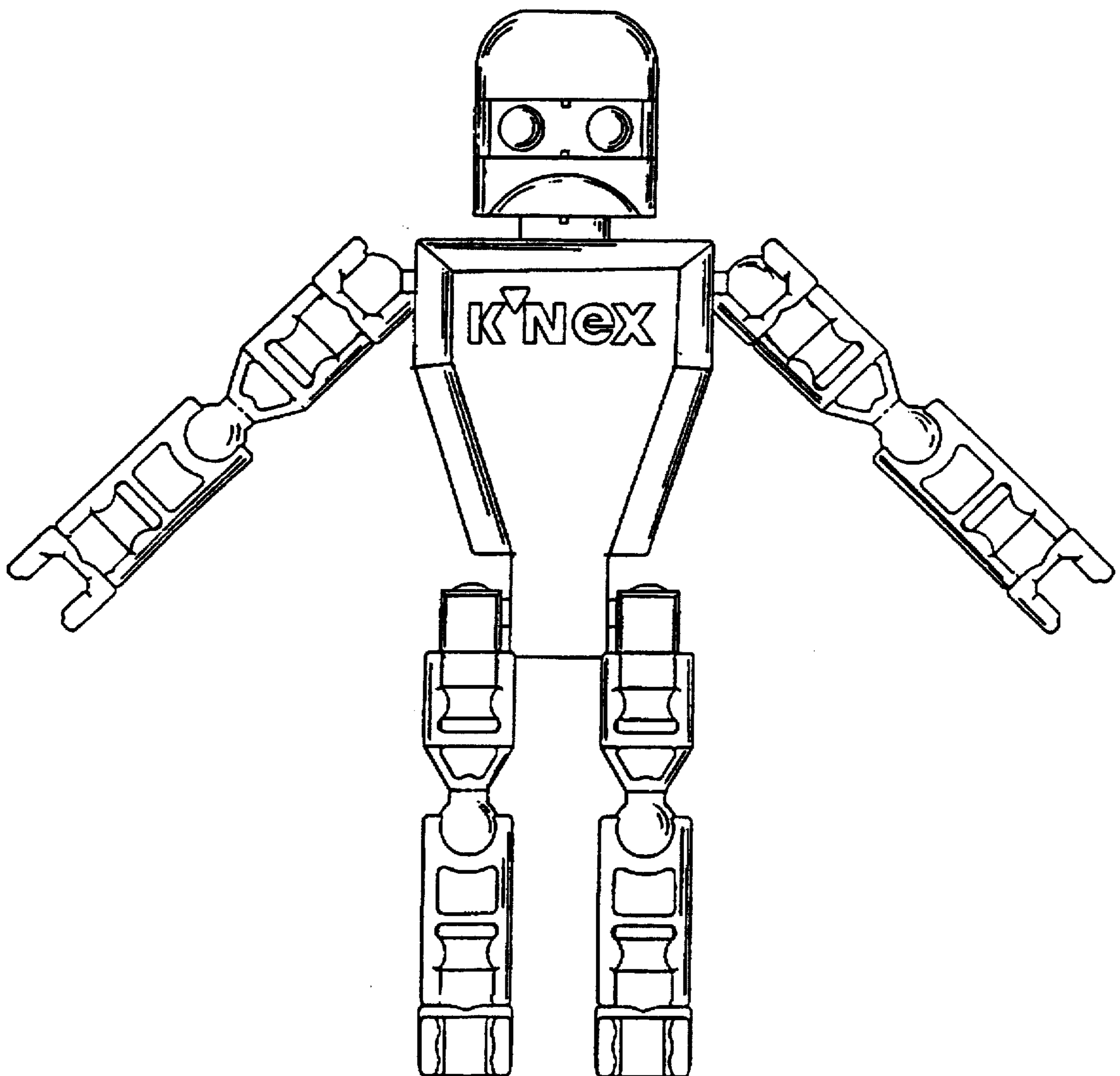

figure 14



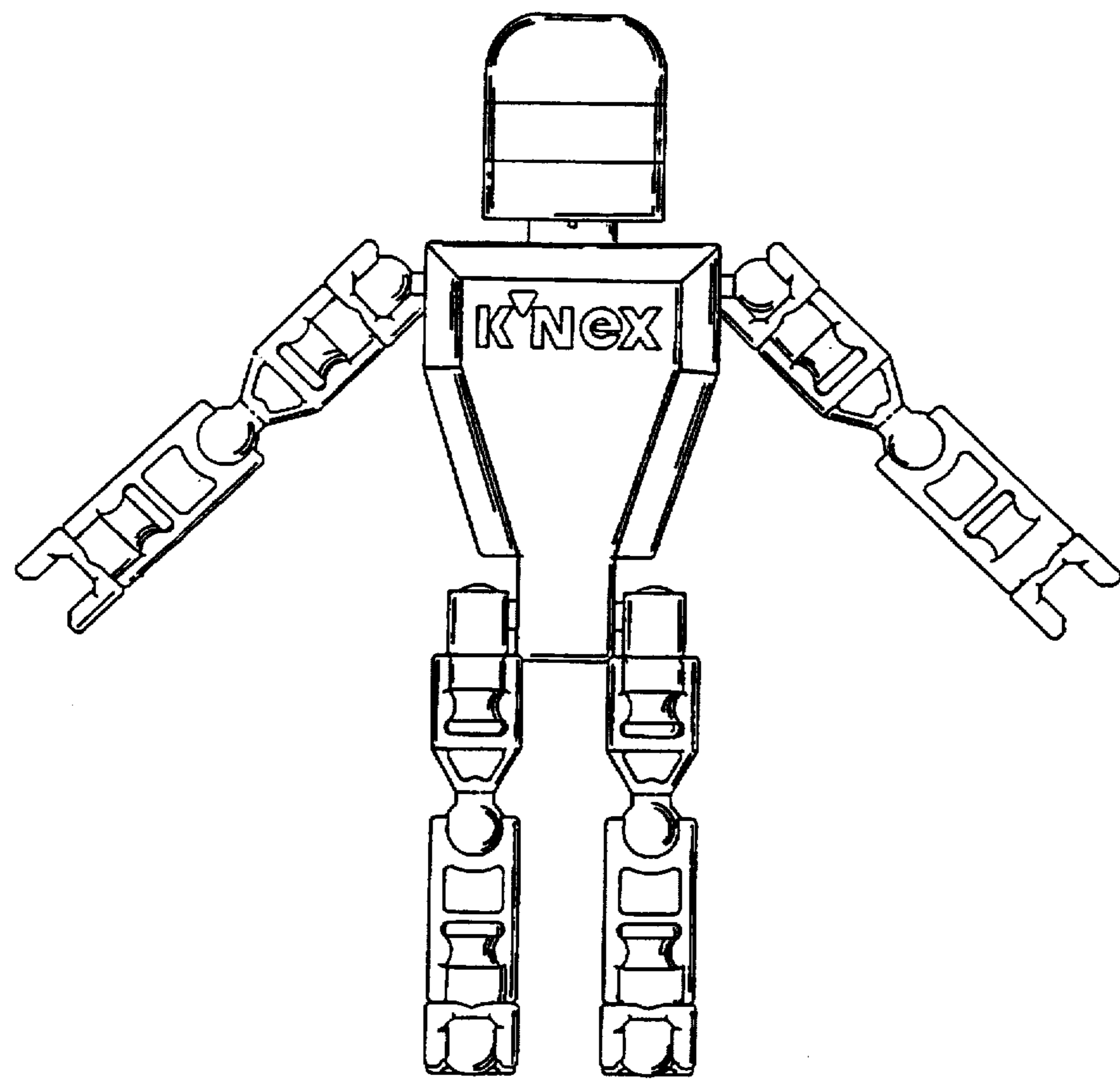

figure 15

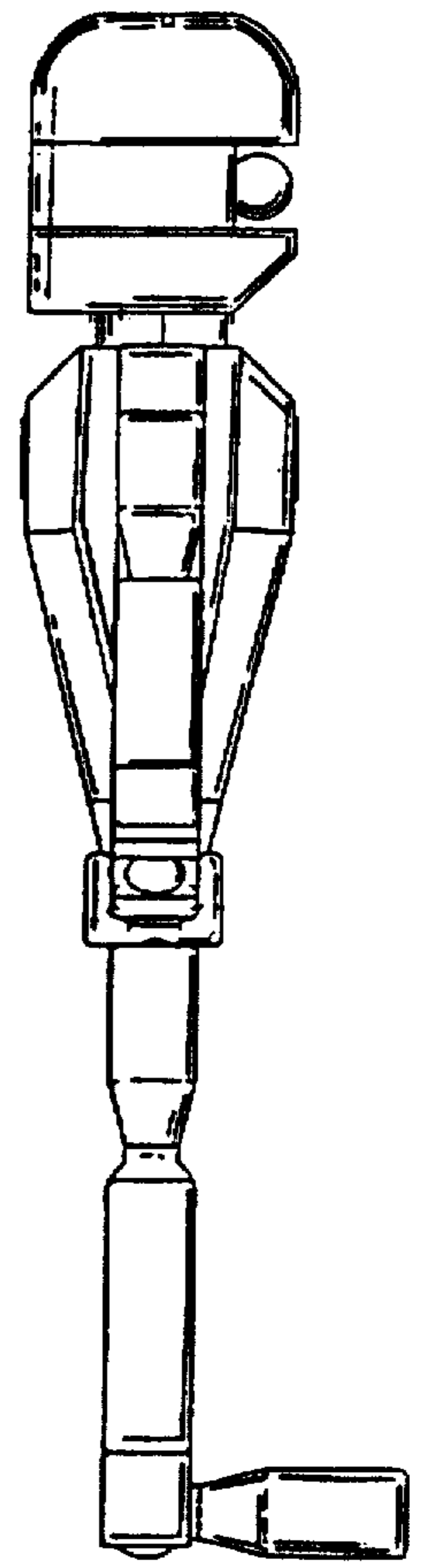

figure 16

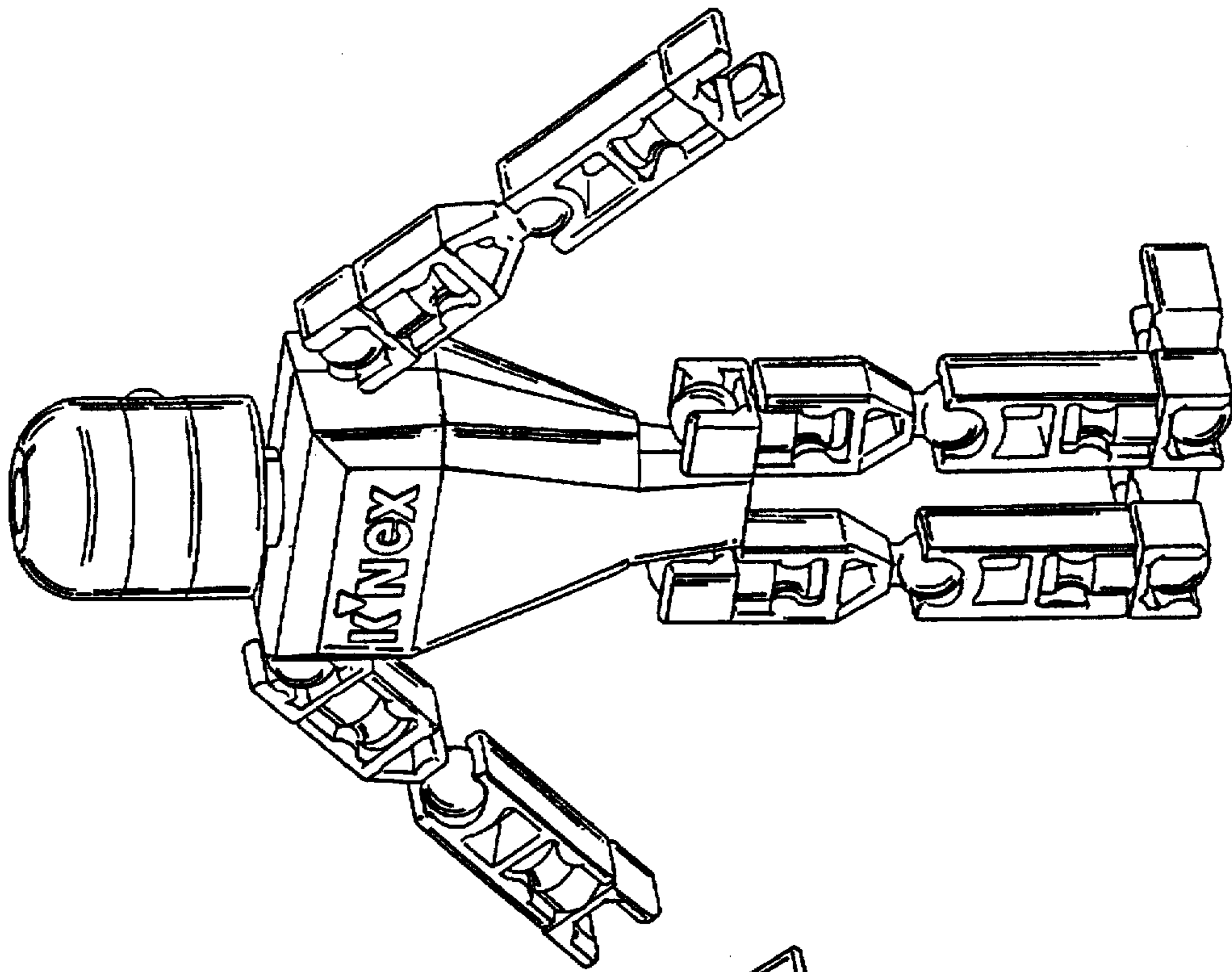

figure 18

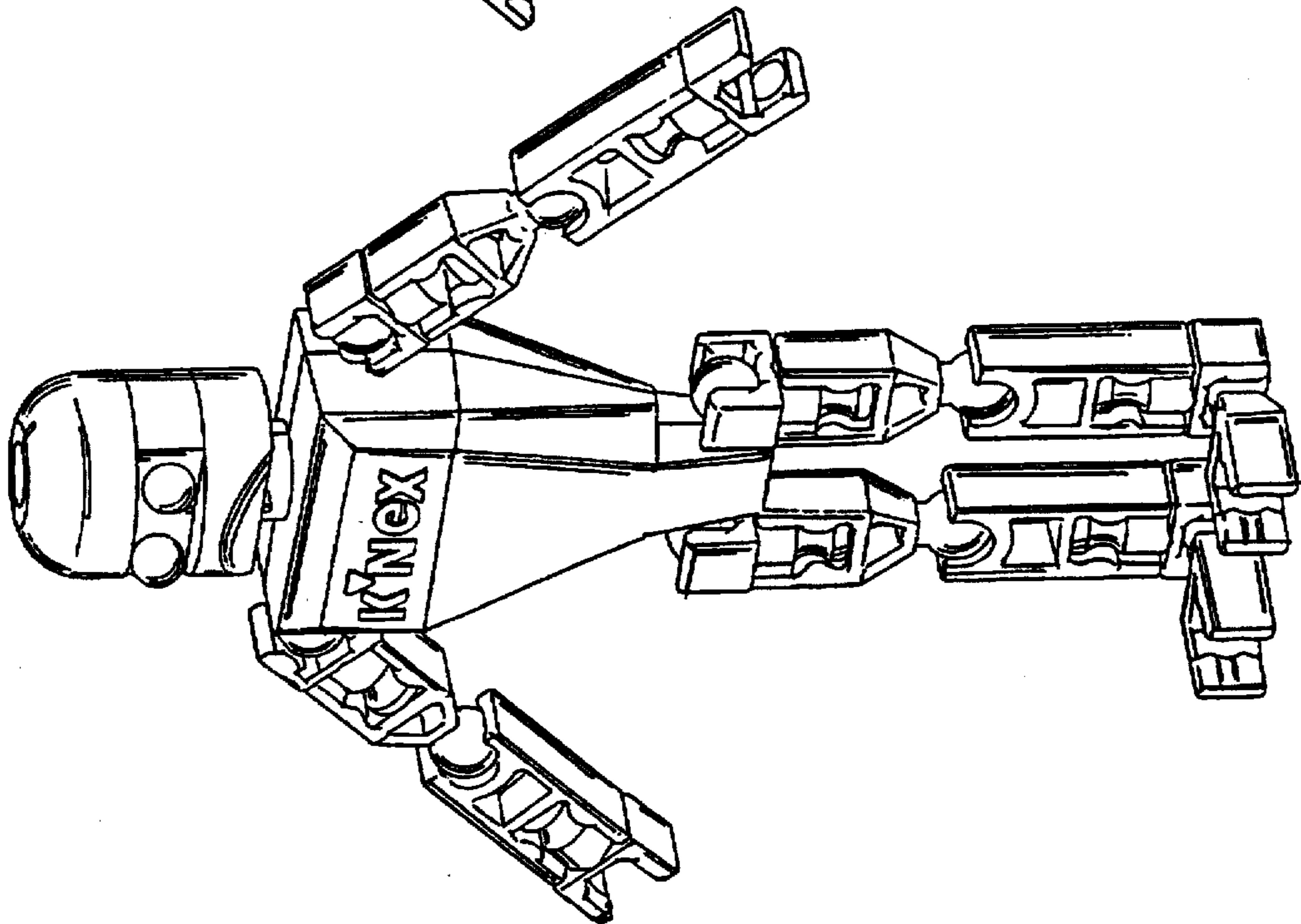

figure 17