

US00D389107S

United States Patent [19]
Young

[11] **Patent Number: Des. 389,107**

[45] **Date of Patent: **Jan. 13, 1998**

[54] **TIRE TREAD**

[75] **Inventor: Deborah Lynn Young, Copley, Ohio**

[73] **Assignee: The Goodyear Tire & Rubber Company, Akron, Ohio**

[**] **Term: 14 Years**

[21] **Appl. No.: 59,312**

[22] **Filed: Sep. 6, 1996**

[51] **LOC (6) Cl. 12-15**

[52] **U.S. Cl. D12/147**

[58] **Field of Search D12/136, 138,
D12/140-151; 152/209 D, 209 R**

[56] **References Cited**

U.S. PATENT DOCUMENTS

D. 275,747	10/1984	Motomura et al.	D12/142
D. 293,664	1/1988	Hayakawa et al.	D12/146
D. 301,133	5/1989	Tsuda et al.	D12/145
D. 316,239	4/1991	Tsuda et al.	D12/145
D. 341,345	11/1993	Kilian	D12/146
D. 350,099	8/1994	Manestar	D12/147
D. 350,513	9/1994	Mehta et al.	D12/147
4,664,166	5/1987	Benisti	152/159
5,178,698	1/1993	Shibata	152/209
5,287,905	2/1994	Caretta et al.	152/209

OTHER PUBLICATIONS

Mastercraft A/S IV Tire, 1995 Tread Design Guide, p. 44 Jan. 1995.

Goodyear Unisteel G314 Tire, 1995 Tread Design Guide, p. 139 Jan. 1995.

Primary Examiner—James Gandy

Assistant Examiner—Robert Spear

Attorney, Agent, or Firm—T. P. Lewandowski

[57] **CLAIM**

The ornamental design for a tire tread, as shown and described.

DESCRIPTION

FIG. 1 is a perspective view of a tire tread, it being understood that the pattern is repeated uniformly throughout the circumference of the tread;

FIG. 2 is a front elevational view thereof;

FIG. 3 is a side elevational view thereof, shown at a reduced scale, the opposite side elevational view being identical thereto; and,

FIG. 4 is an enlarged fragmentary front view thereof.

The broken line showing of the tire sidewall in the drawings is for illustrative purposes only and forms no part of the claimed design.

1 Claim, 4 Drawing Sheets

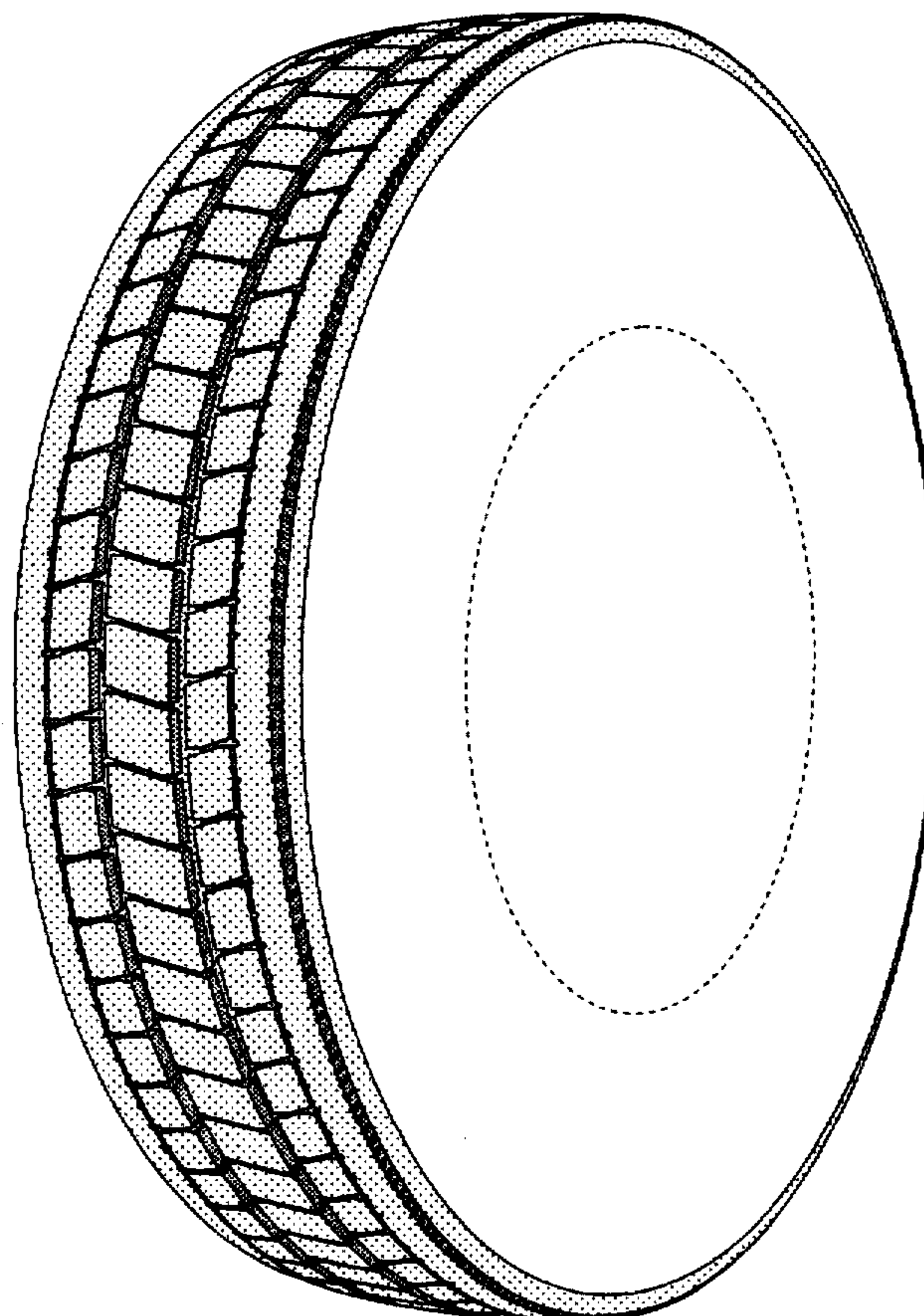

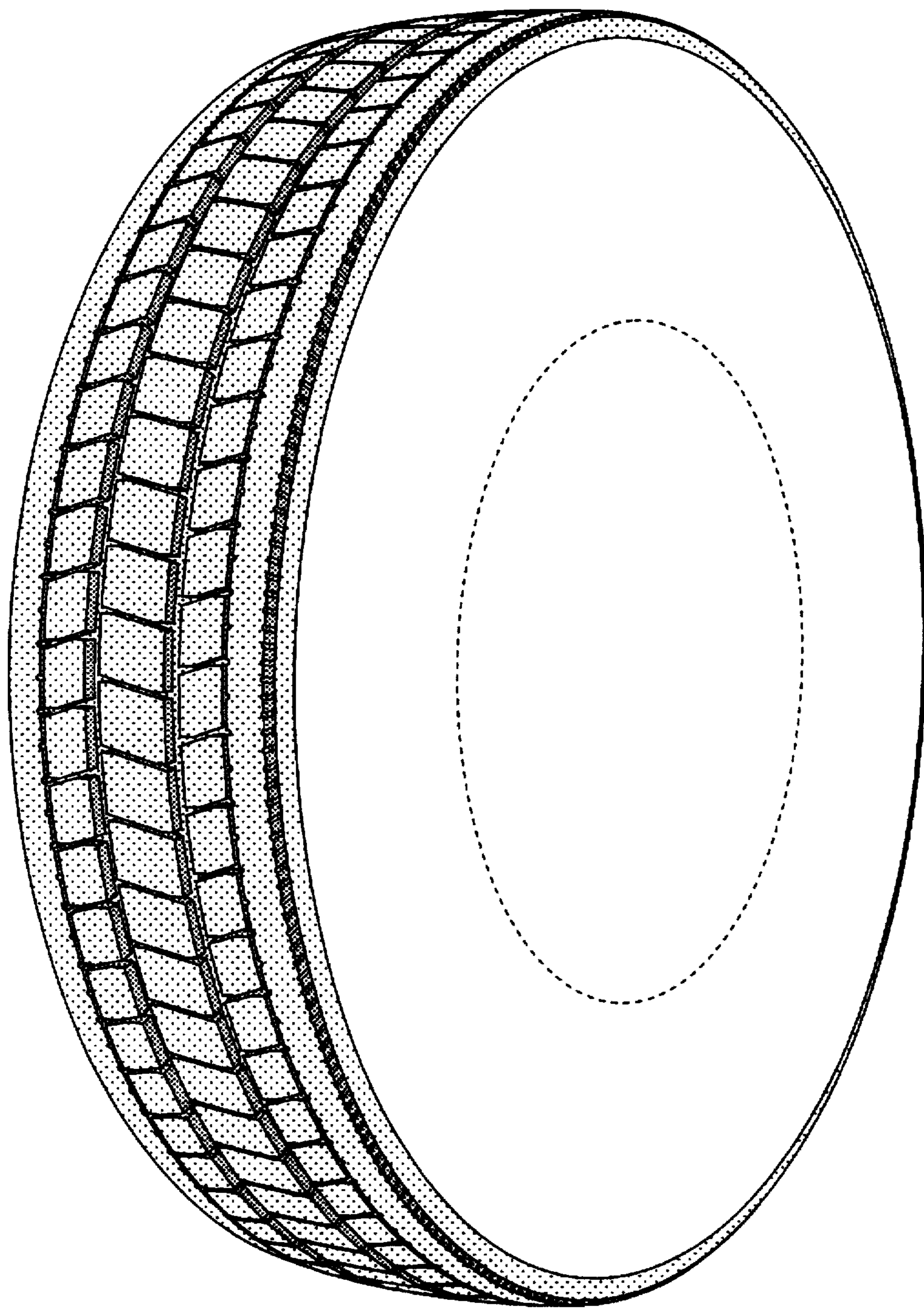

FIG-1

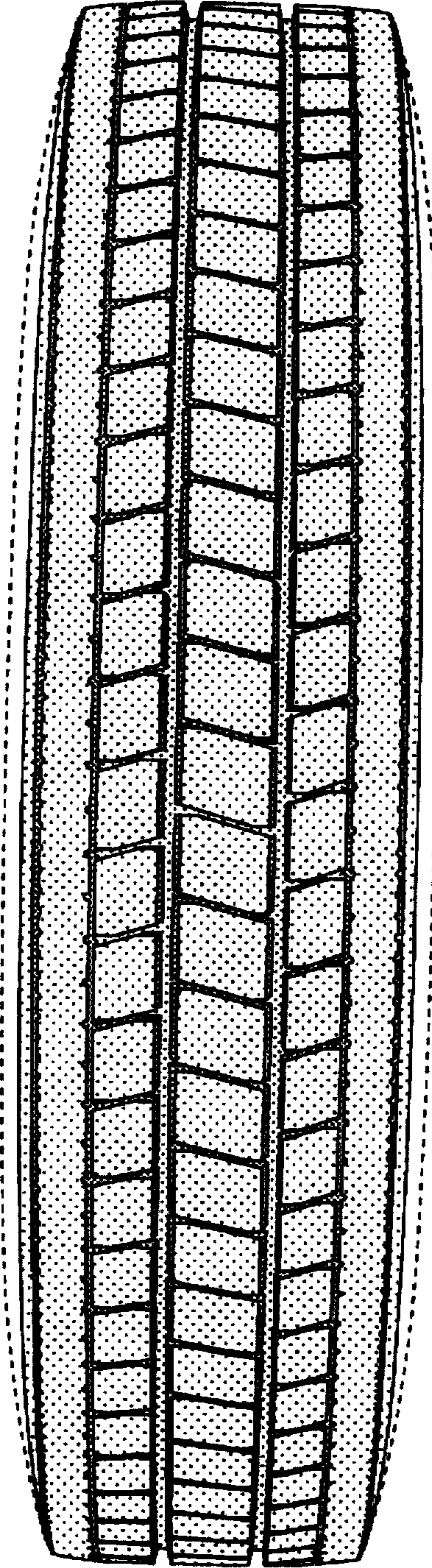

FIG-2

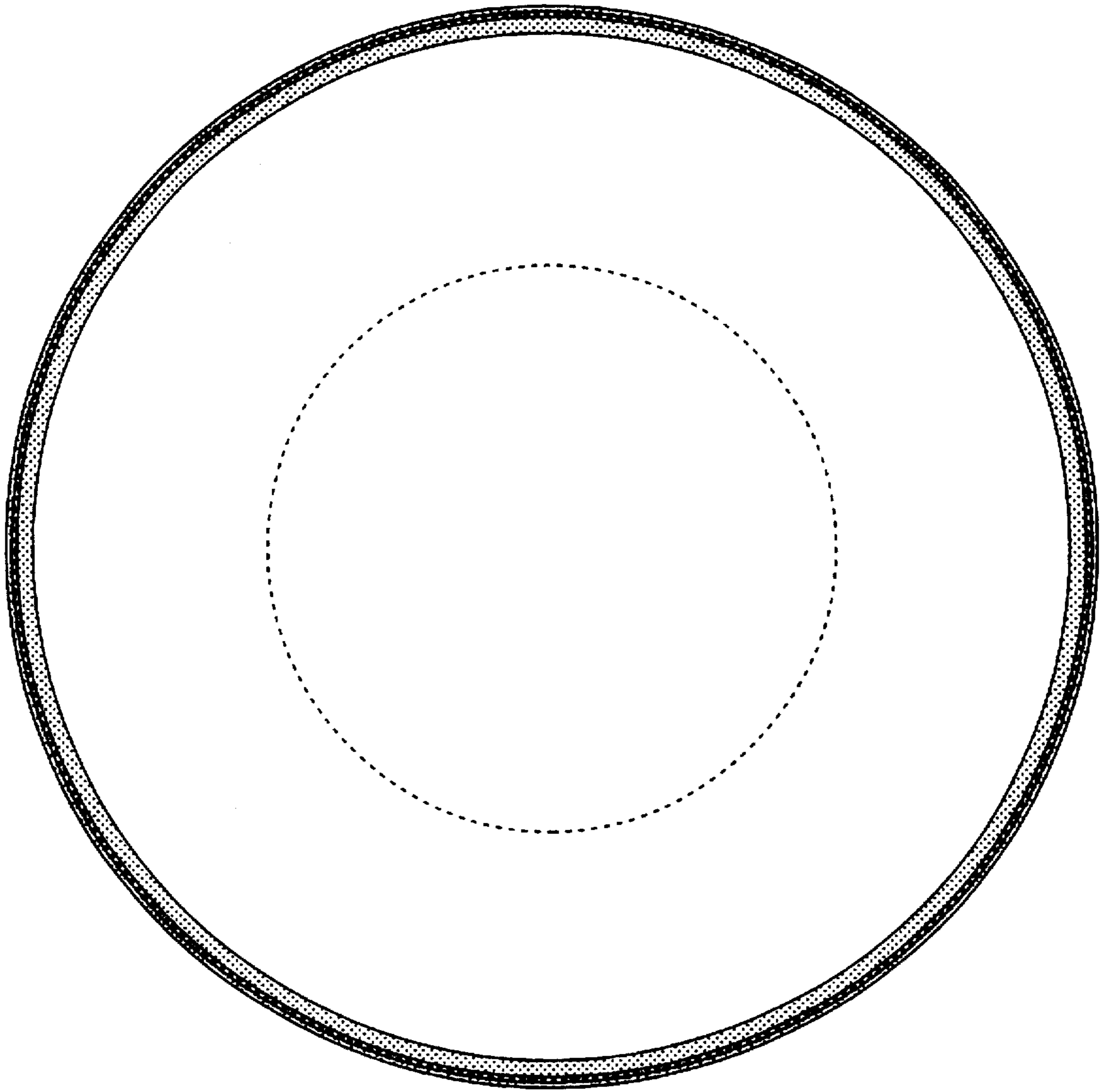

FIG-3

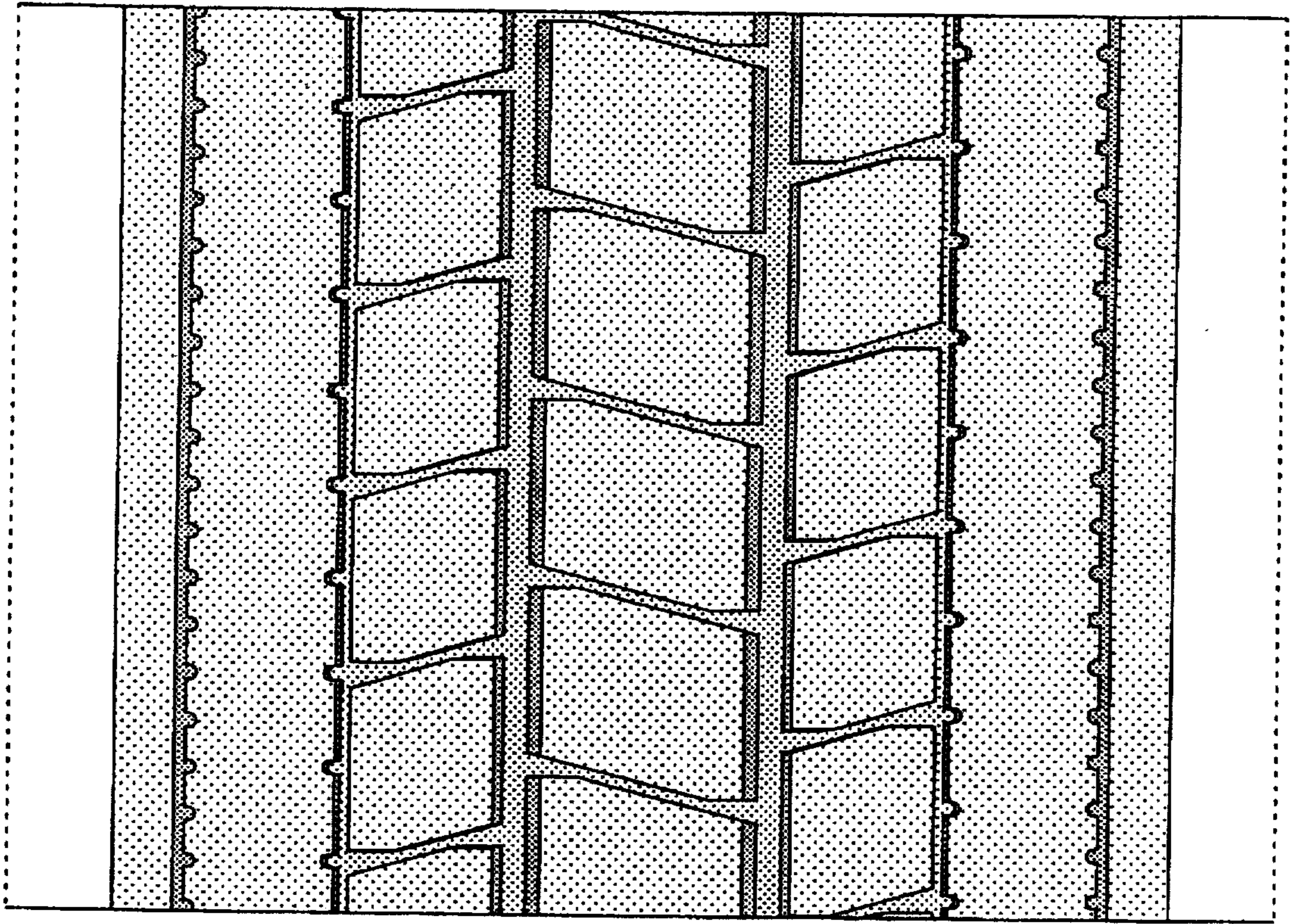

FIG-4