



US00D389106S

# United States Patent [19]

Cagneaux et al.

[11] Patent Number: **Des. 389,106**

[45] Date of Patent: **\*\*Jan. 13, 1998**

[54] **TREAD OF A TIRE**

[75] Inventors: **Guy Cagneaux**,  
Egliseneuve-Pres-Billom; **Alain Delias**,  
Perignat-les-Sarlieves; **Jacques-Henri  
Martin**, Chamalieres, all of France

[73] Assignee: **Compagnie Generale des  
Etablissements Michelin - Michelin &  
Cie**, Clermont-Ferrand Cedex, France

[\*\*] Term: **14 Years**

[21] Appl. No.: **56,001**

[22] Filed: **Jun. 19, 1996**

[30] **Foreign Application Priority Data**

Dec. 21, 1995 [FR] France ..... 956928

[51] LOC (6) Cl. .... **12-15**

[52] U.S. Cl. .... **D12/147**

[58] Field of Search ..... D12/136, 138,  
D12/140-151; 152/209 A, 209 D, 209 R

[56] **References Cited**

**U.S. PATENT DOCUMENTS**

- D. 296,541 7/1988 Gettys et al. .
- D. 303,946 10/1989 Graas .
- D. 323,801 2/1992 Kajita ..... D12/147
- D. 350,513 9/1994 Mehta et al. .

- D. 364,594 11/1995 Krupa et al. .
- D. 377,329 1/1997 Hamamoto et al. .... D12/147
- 5,322,107 6/1994 Lagnier ..... 152/209 R
- 5,361,816 11/1994 Hitzky ..... 152/209 R

**OTHER PUBLICATIONS**

- TDG 1980, p. 34: Douglas (Track Master belted 60).
- TDG 1980, p. 52: Kelly-Springfield (Benchmark).
- TDG 1993, p. 59: Reynolds (Turbo plus Radial GT).

*Primary Examiner*—James Gandy  
*Assistant Examiner*—Robert Spear  
*Attorney, Agent, or Firm*—Brumbaugh, Graves, Donohue &  
Raymond

[57] **CLAIM**

The ornamental design for a tread of a tire, as shown and described.

**DESCRIPTION**

FIG. 1 is an elevational view of a tread of a tire embodying our new design, it being understood that the pattern is repeated uniformly throughout the circumference of the tread; and,

FIG. 2 is a perspective view of the tire tread design shown in FIG. 1.

In the drawings, the broken lines defining the tire inner bead and sidewall are for illustrative purposes only and form no part of the claimed design.

**1 Claim, 2 Drawing Sheets**

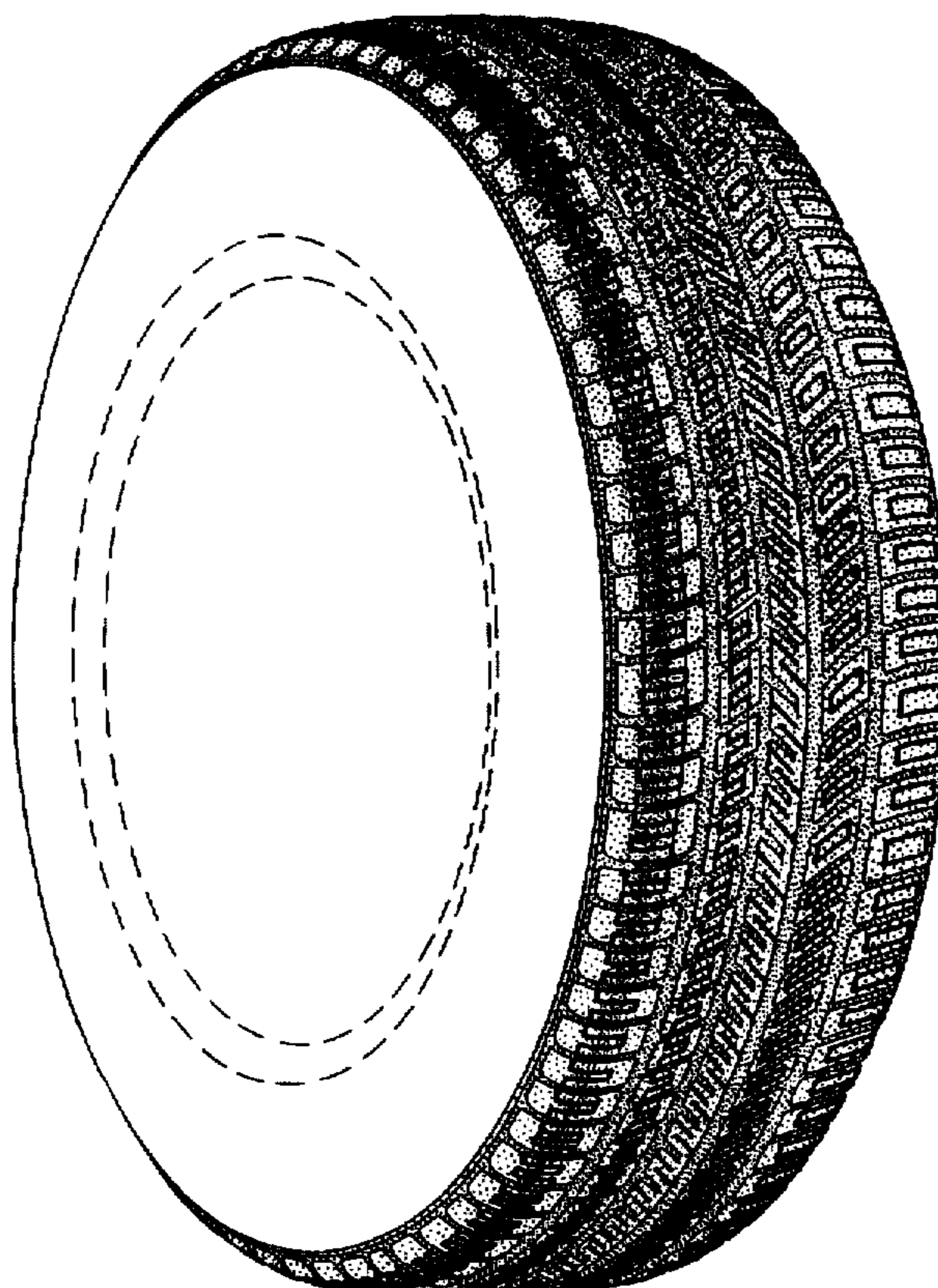

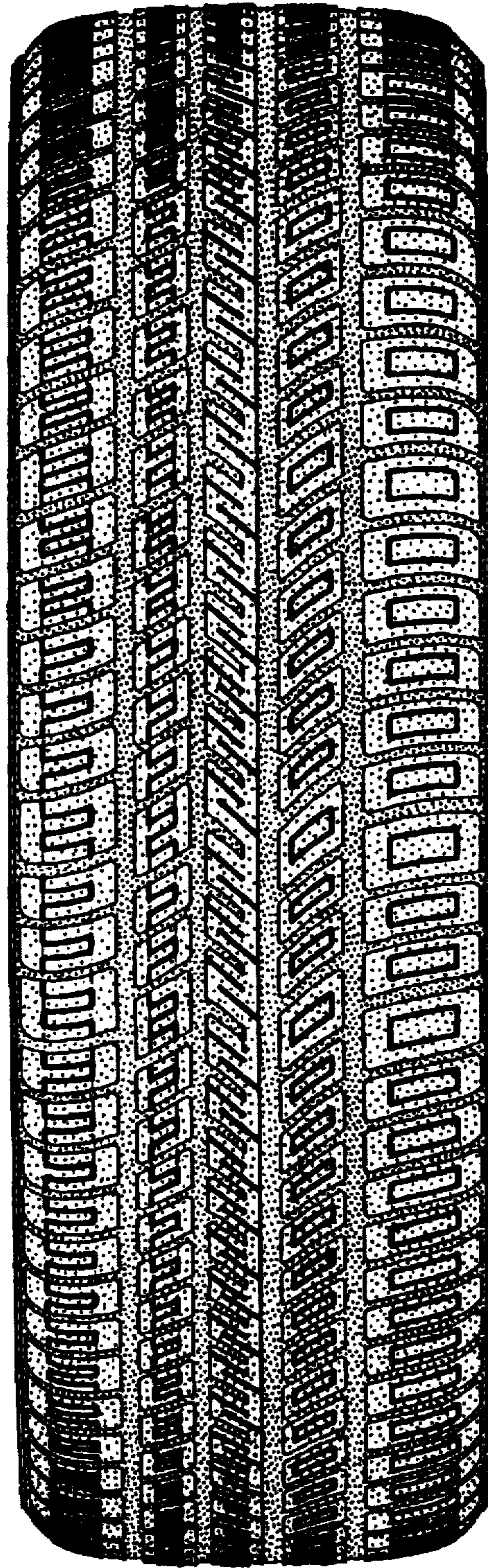

*FIG. 1*

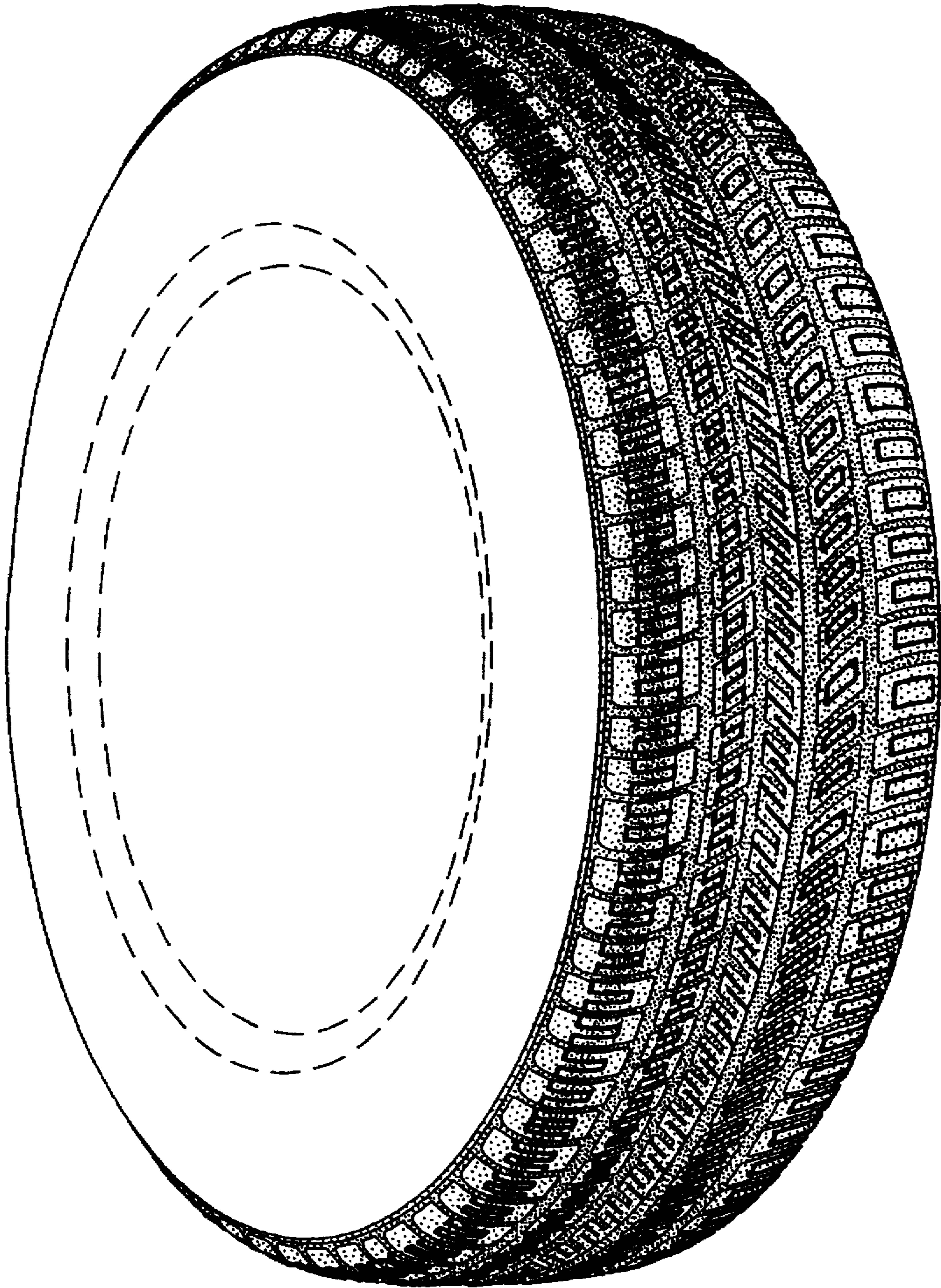

**FIG. 2**