



US00D389105S

United States Patent [19]

[11] Patent Number: **Des. 389,105**

Lurois et al.

[45] Date of Patent: *****Jan. 13, 1998**

[54] **TIRE TREAD**

[75] Inventors: **Patrick Lurois**, Greenville; **Ralston Horace Moore**, Fountain Inn, both of S.C.

[73] Assignee: **Michelin Recherche et Technique S.A.**, Granges-Paccot, Switzerland

[*] Notice: The portion of the term of this patent subsequent to Dec. 12, 2009, has been disclaimed.

[**] Term: **14 Years**

[21] Appl. No.: **53,553**

[22] Filed: **Apr. 25, 1996**

[51] LOC (6) Cl. **12-15**

[52] U.S. Cl. **D12/147**

[58] Field of Search **D12/136, 138, D12/140-151; 152/209 B, 209 D, 209 R**

[56] **References Cited**

U.S. PATENT DOCUMENTS

D. 283,698	5/1986	Kawabata et al.	D12/146
D. 293,664	1/1988	Hayakawa et al.	D12/146
D. 310,056	8/1990	Martin et al.	D12/147
D. 317,741	6/1991	Kuroda	D12/147
D. 331,554	12/1992	Dixon	D12/147
D. 350,095	8/1994	Anderson et al.	D12/147
D. 350,099	8/1994	Manestar	D12/147
D. 350,513	9/1994	Mehta et al.	D12/147
D. 350,925	9/1994	Manestar	D12/147
D. 350,927	9/1994	Manestar	D12/147
D. 365,063	12/1995	Lurois et al.	D12/147
5,200,008	4/1993	Enterline et al.	152/209 R

OTHER PUBLICATIONS

Brigadier Turbo-Plus Radial GT Tire, 1995 Tread Design Guide, p. 12, Jan. 1995.
Cordovan Grand Prix Radial G/T 70 Tire, 1995 Tread Design Guide, p. 18, Jan. 1995.

Dunlop SP777 Tire, 1995 Tread Design Guide, p. 132, Jan. 1995.

General Ameri*Lug MS Tire, 1995 Tread Design Guide, p. 138, Jan. 1995.

Sumitomo ST833M Tire, 1995 Tread Design Guide, p. 159, Jan. 1995.

Tread Design Guide, 1992, p. 30, Dean Quasar Radial.

Tread Design Guide, 1992, p. 67, Sears Superguard Response.

Tread Design Guide, 1992, p. 25, Concorde Calibre & HP.

Tread Design Guide, 1994, p. 14, Cordovan GP Radial G/T 70.

Tread Design Guide, 1995, p. 35, Hercules MRX +4.

Tread Design Guide, 1995, p. 101, Laramie Trailboss II A/P.

Tread Design Guide, 1995, p. 110, Pos-A-Traction Radial-Trac A/P.

Primary Examiner—James Gandy

Assistant Examiner—Robert Spear

Attorney, Agent, or Firm—Robert R. Reed; Alan A. Csontos

[57] **CLAIM**

The ornamental design for a tire tread, as shown and described.

DESCRIPTION

FIG. 1 is a perspective view of a tire tread showing our new design, it being understood that the pattern repeats uniformly throughout the circumference of the tire tread and the opposite side perspective view being identical thereto;

FIG. 2 is an enlarged fragmentary view of our tire tread, as illustrated in FIG. 1; and,

FIG. 3 is an enlarged fragmentary view of another embodiment of our tire tread, the tread being repeated over the outer circumference of the tire having essentially the same tread pattern as that shown in FIG. 1.

The broken line disclosure of a tire bead and sidewall is for illustrative purposes only and forms no part of the claimed design.

1 Claim, 3 Drawing Sheets

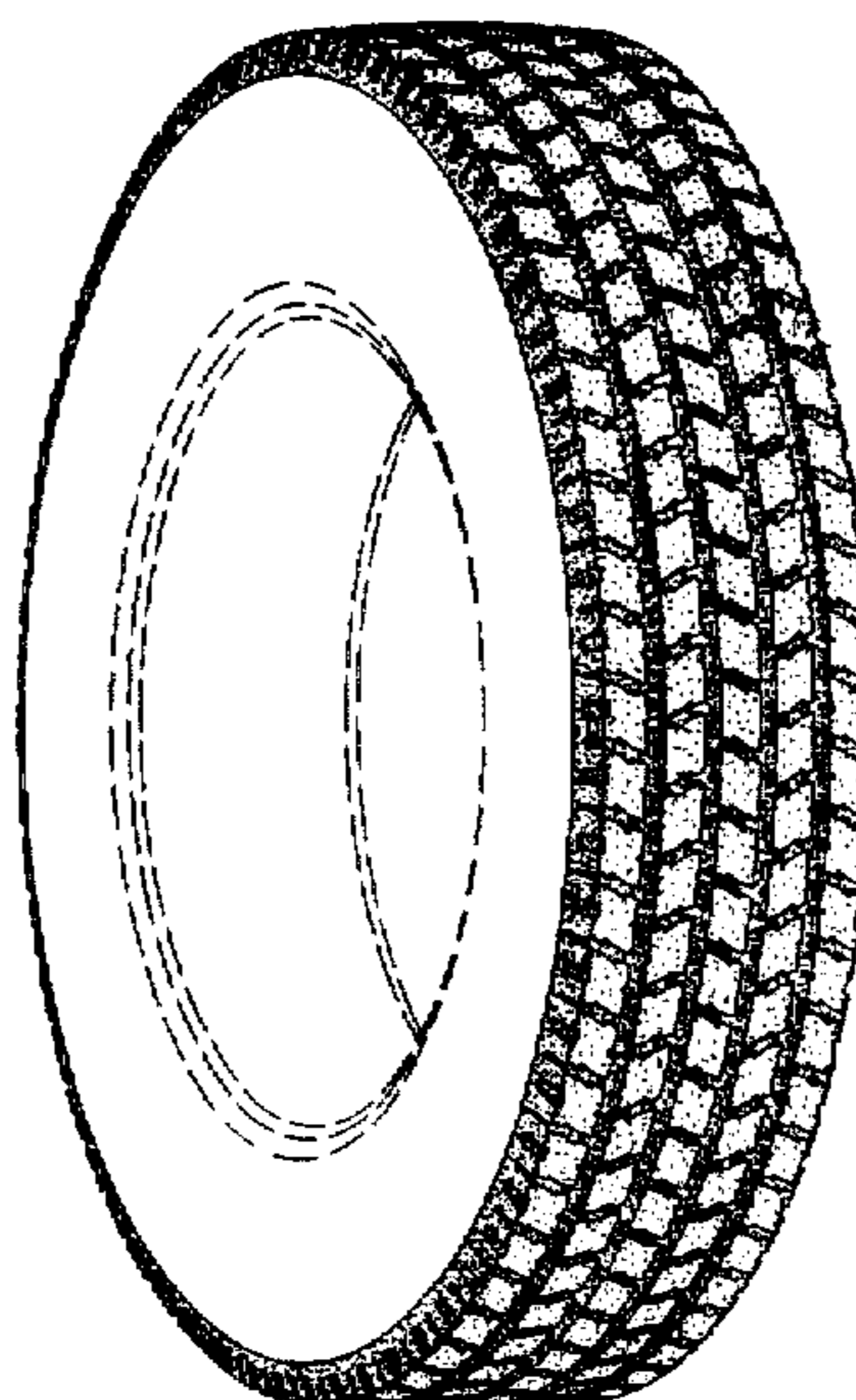

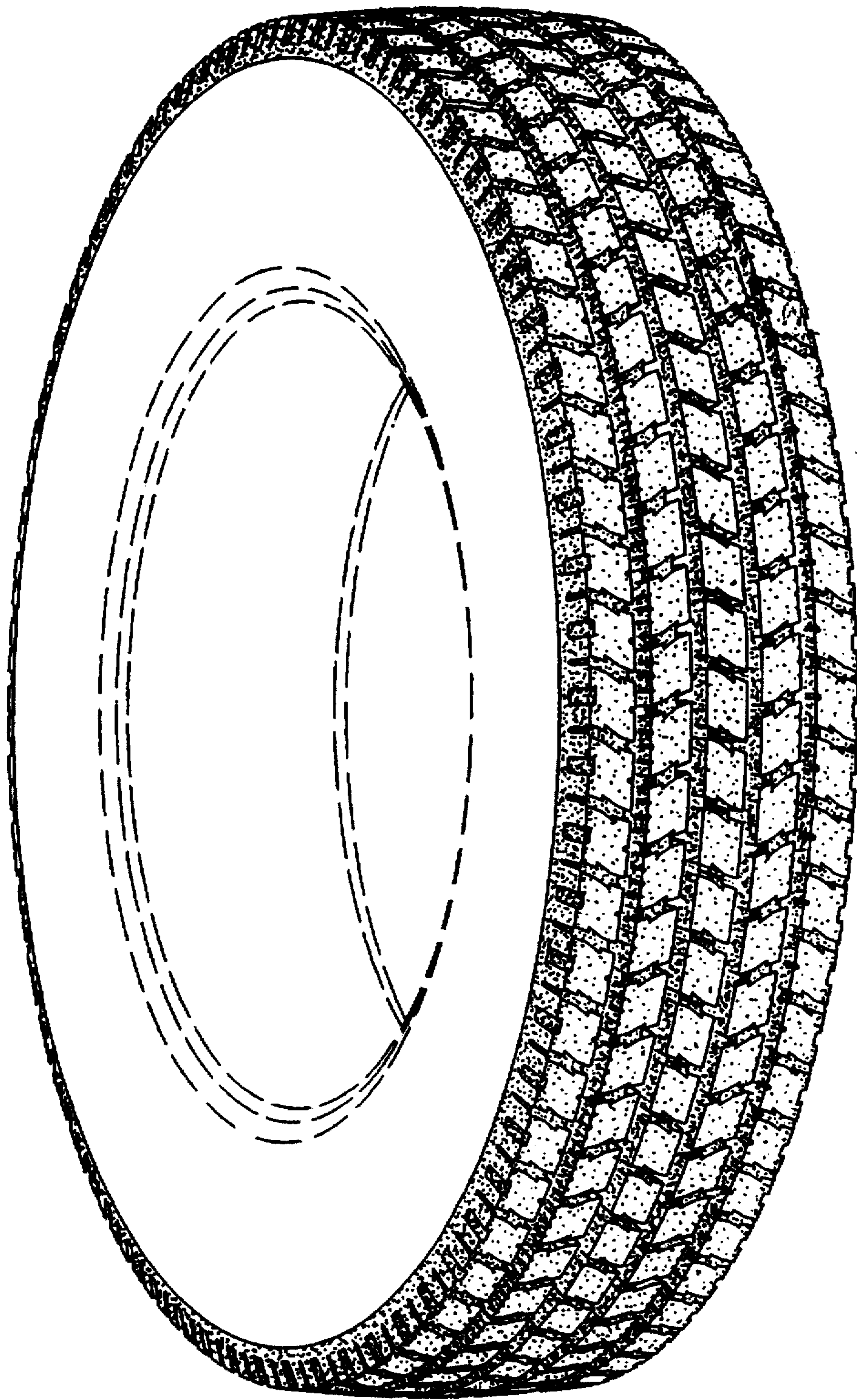

Fig. 1

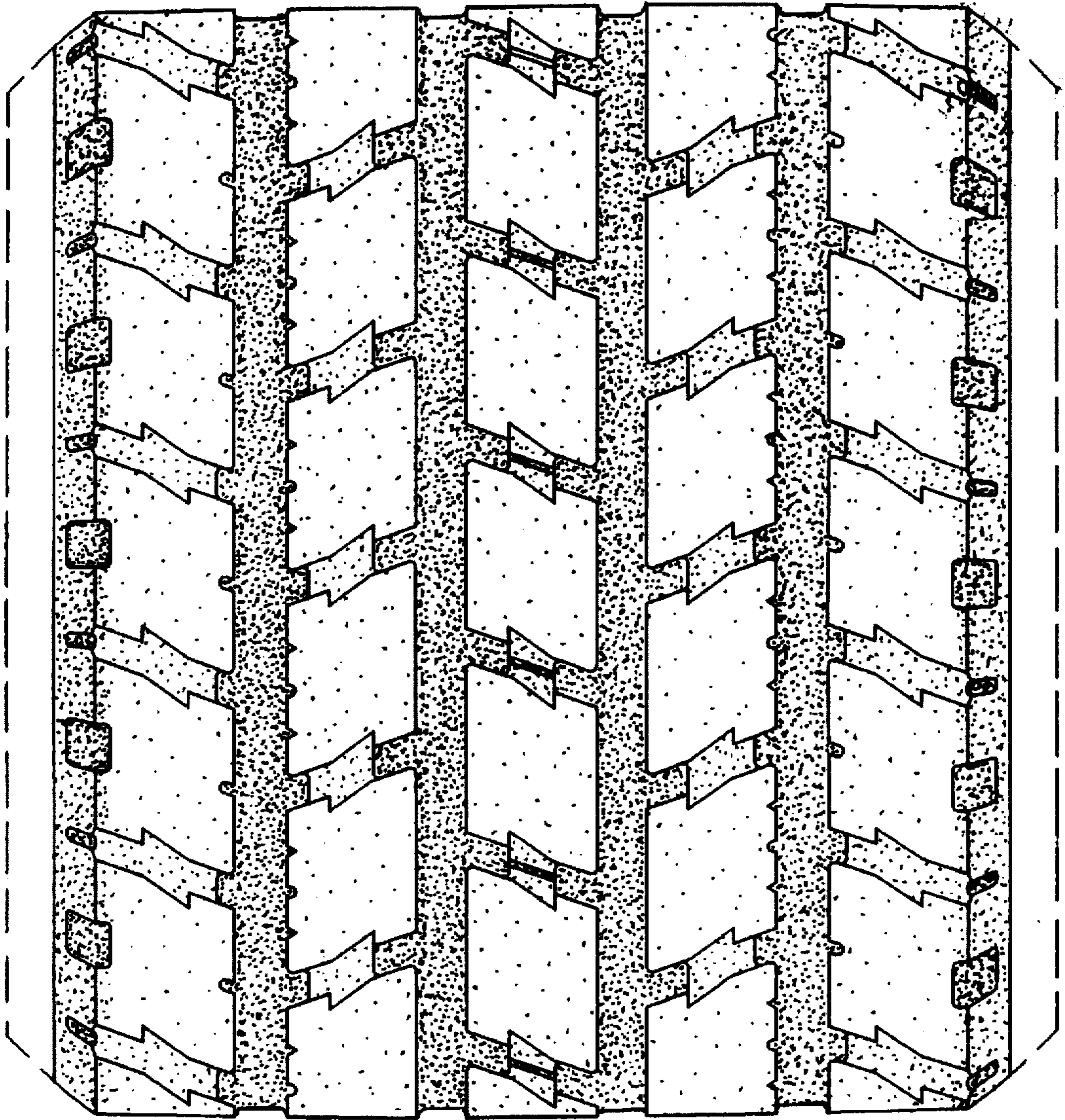

Fig. 2

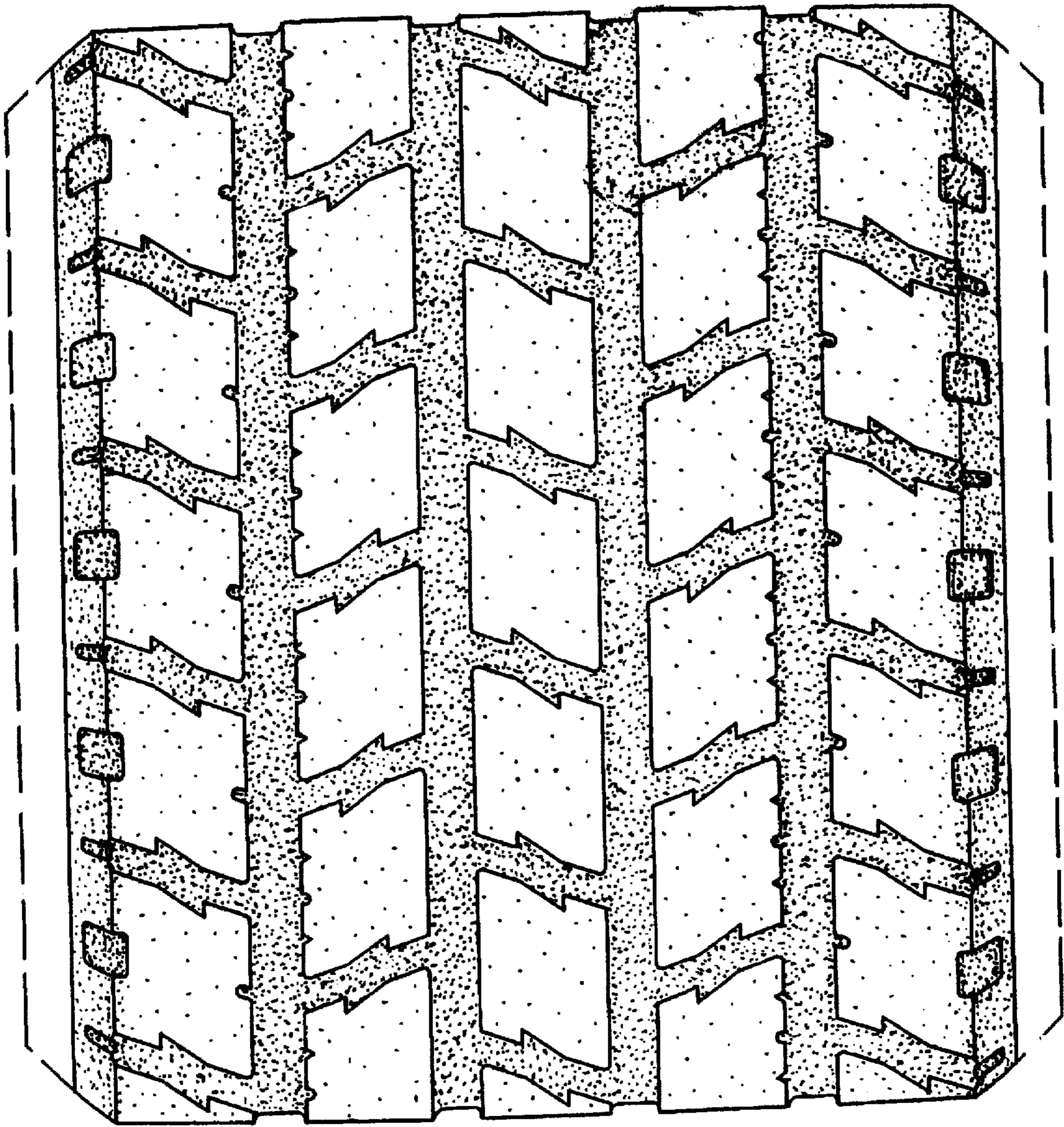

Fig. 3