



US00D389103S

United States Patent [19]

[11] Patent Number: **Des. 389,103**

Hashimoto et al.

[45] Date of Patent: ****Jan. 13, 1998**

[54] **AUTOMOBILE TIRE**

D. 288,192	2/1987	Nakatani	D12/147
D. 316,690	5/1991	Tagashira	D12/146
4,166,490	9/1979	Poque	152/209 R

[75] Inventors: **Yoshimasa Hashimoto; Tetsuya Kuze; Toshihiko Suzuki**, all of Kanagawa-ken; **Izumi Kuramochi; Kohtaroh Iwabuchi**, both of Tokyo, all of Japan

OTHER PUBLICATIONS

Yokohama Y372 Tire, 1995 Tread Design Guide, p. 75, Jan. 1995.

[73] Assignee: **The Yokohama Rubber Co., Ltd.**, Tokyo, Japan

Primary Examiner—James Gandy
Assistant Examiner—Robert M. Spear
Attorney, Agent, or Firm—Nikaido, Marmelstein, Murray & Oram LLP

[**] Term: **14 Years**

[21] Appl. No.: **61,494**

[57] CLAIM

[22] Filed: **Nov. 1, 1996**

The ornamental design for an automobile tire, as shown and described.

[30] Foreign Application Priority Data

DESCRIPTION

May 9, 1996 [JP] Japan 8-13157

[51] LOC (6) Cl. **12-15**

[52] U.S. Cl. **D12/146; D12/143**

[58] Field of Search **D12/136, 138, D12/140-151; 152/209 A, 209 D, 209 R**

FIG. 1 is a front view of the automobile tire, showing the new design, each of the rear view, the top plan view and the bottom plan view appearing the same as the front view; FIG. 2 is a right side view of the automobile tire, the left side view appearing the same as the right side view; FIG. 3 is a fragmentary front view, showing in enlargement the portion 3—3 in FIG. 1; and, FIG. 4 is a sectional view, taken on line 4—4 of FIG. 3.

[56] References Cited

U.S. PATENT DOCUMENTS

D. 281,151	10/1985	Poque et al.	D12/147
D. 283,214	4/1986	Sladky	D12/147

1 Claim, 3 Drawing Sheets

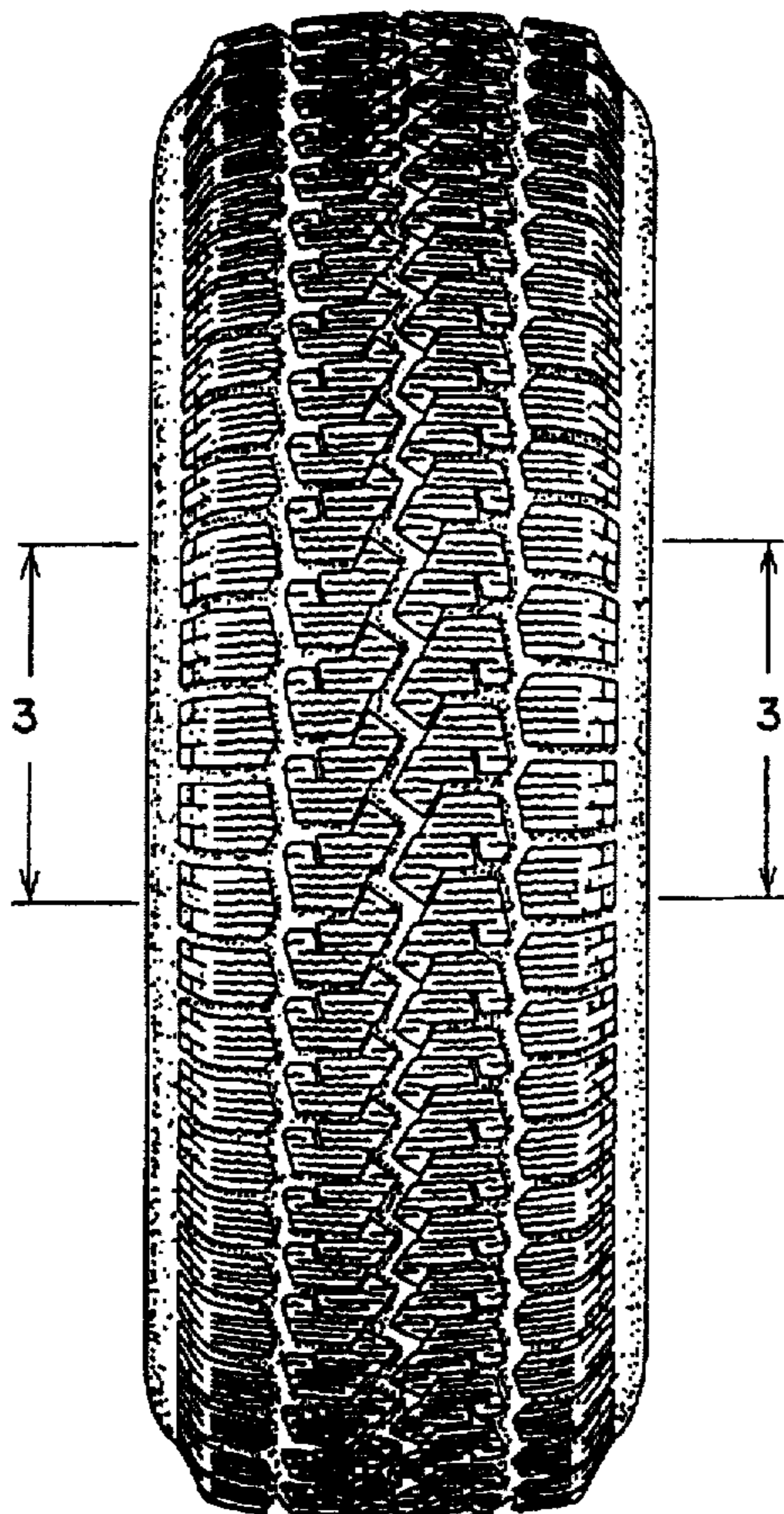

FIG. 1

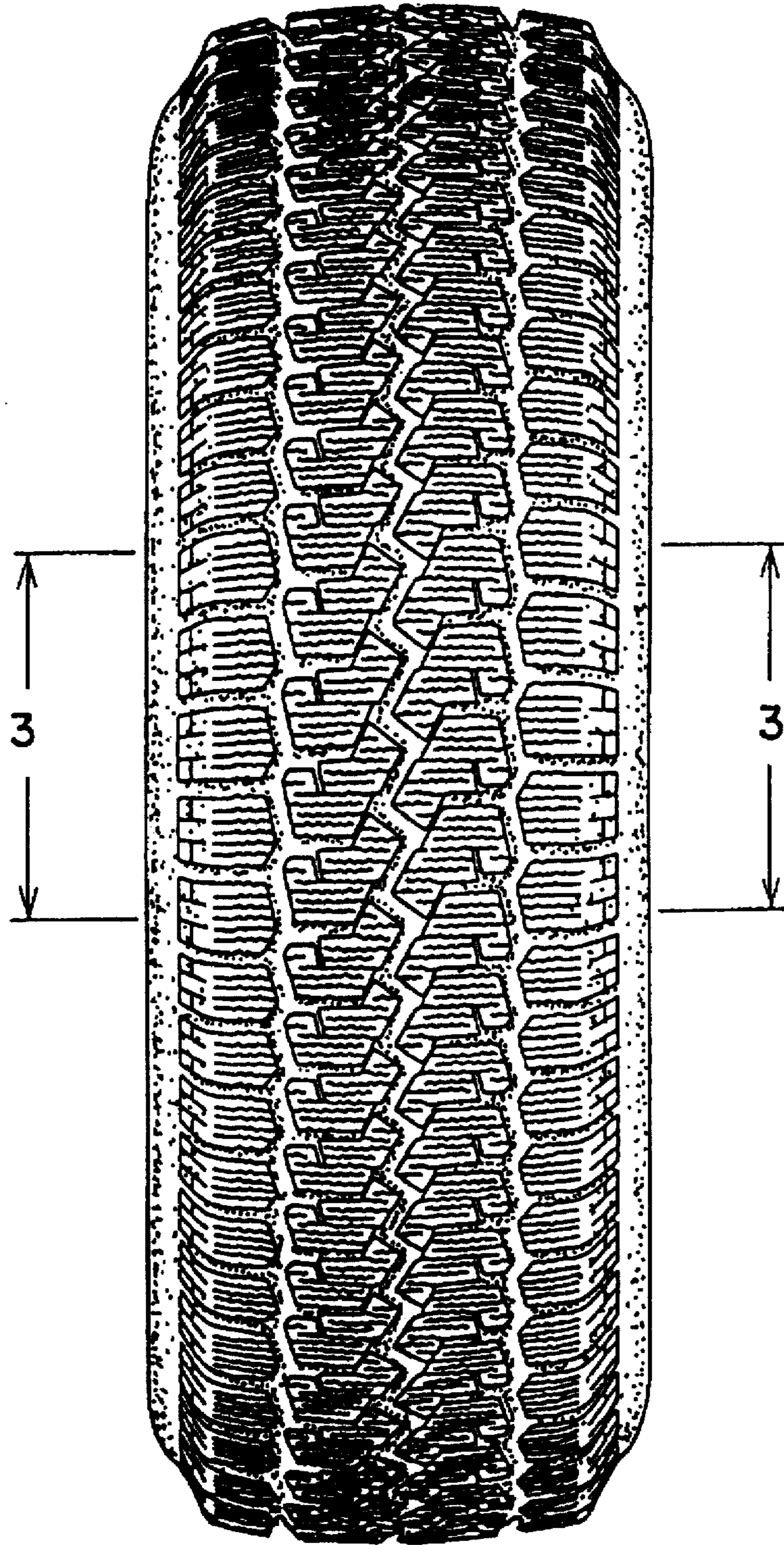

FIG. 2

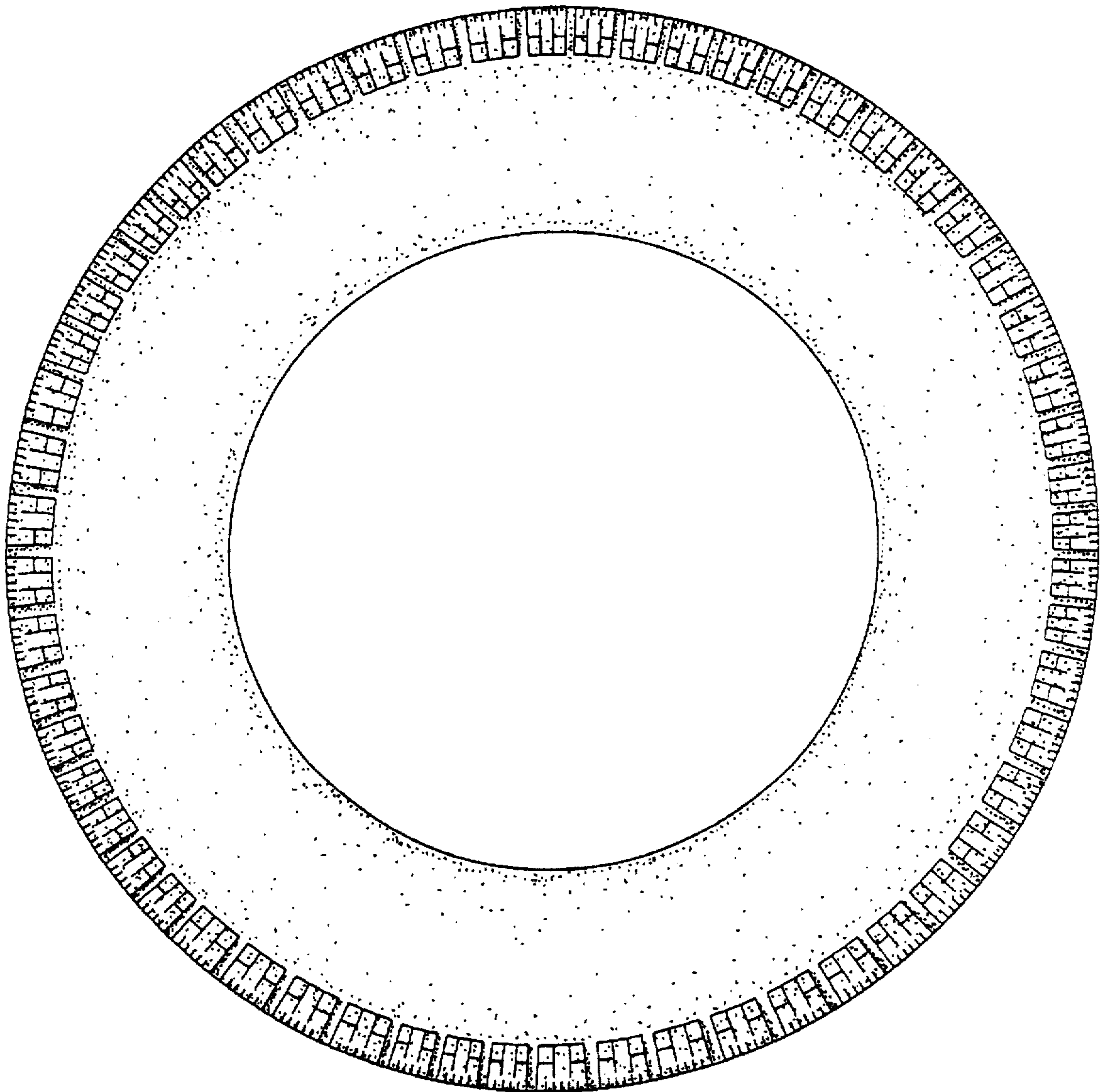

FIG. 3

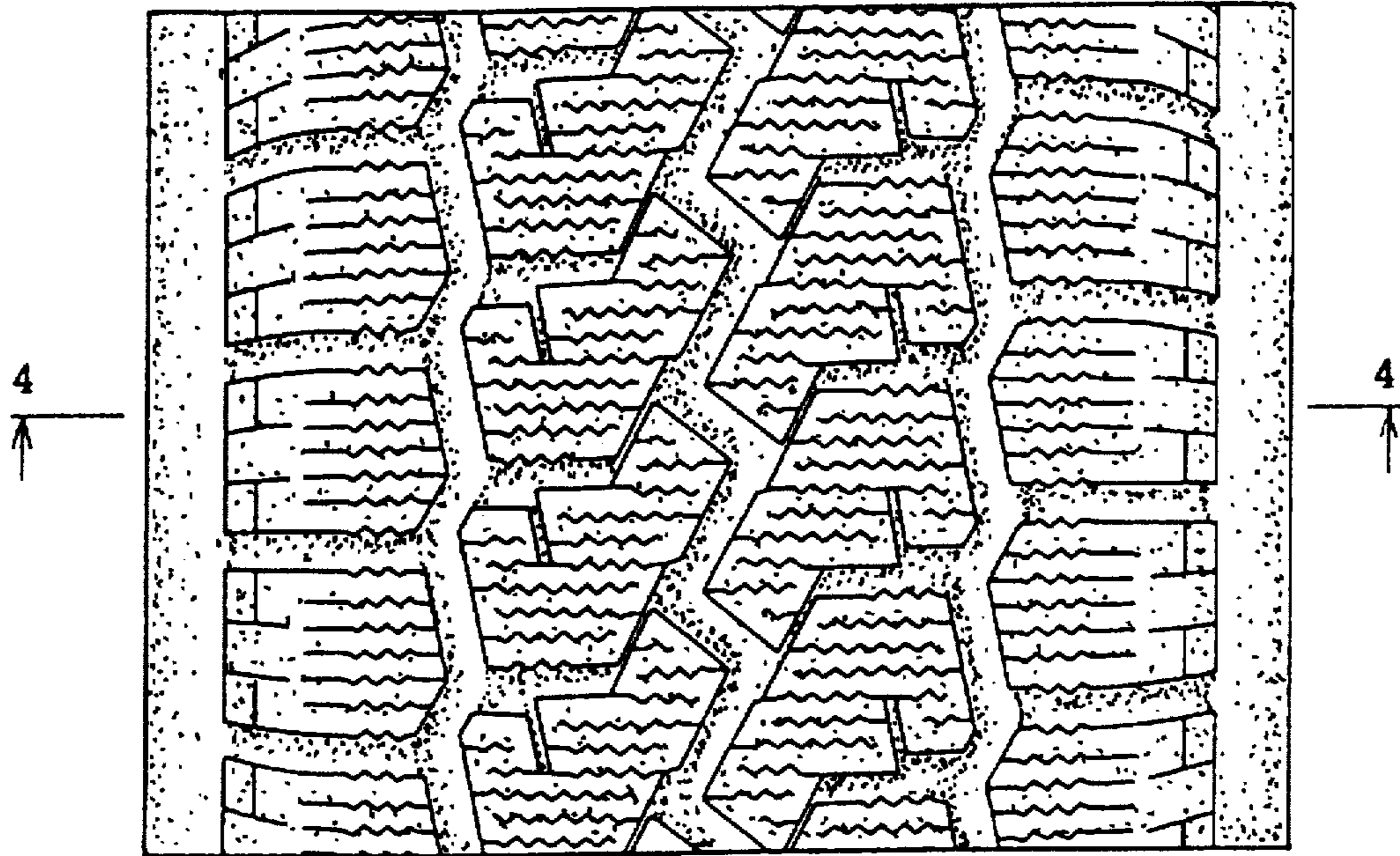

FIG. 4

