



US00D389102S

United States Patent [19]

Gillard et al.

[11] Patent Number: **Des. 389,102**

[45] Date of Patent: ****Jan. 13, 1998**

[54] **TIRE TREAD**

[75] Inventors: **Jean-Michel Gillard, Mersch; Georges Gaston Feider, Bettborn**, both of Luxembourg; **Jean-Claude Alie**, Bastogne, Belgium

[73] Assignee: **The Goodyear Tire & Rubber Company, Akron, Ohio**

[**] Term: **14 Years**

[21] Appl. No.: **58,045**

[22] Filed: **Aug. 7, 1996**

[51] LOC (6) Cl. **12-15**

[52] U.S. Cl. **D12/146**

[58] Field of Search D12/136, 138, D12/140-151; 152/209 B, 209 D, 209 R

D. 344,477 2/1994 Lardo D12/146
D. 352,488 11/1994 Siramy D12/147
4,550,756 11/1985 Hinkel 152/209 R
5,361,815 11/1994 Loser et al. 152/209 R

OTHER PUBLICATIONS

Atlas Radial A/W Tire, Tread Design Guide, p. 73, Jan. 1994.

El Dorado Bravada A/S Steel Radial Tire, Tread Design Guide, p. 24, Jan. 1995.

Marshal Power Pace 765 Tire, Tread Design Guide, p. 44, Jan. 195.

Primary Examiner—James Gandy

Assistant Examiner—Robert M. Spear

Attorney, Agent, or Firm—David L. King

[57] CLAIM

The ornamental design for a tire tread, as shown and described.

DESCRIPTION

FIG. 1 is a perspective view of a tire tread, it being understood that the tread pattern repeats uniformly throughout the circumference of the tread;

FIG. 2 is a front elevational view thereof;

FIG. 3 is a side elevational view thereof, the opposite side elevational view being identical thereto; and,

FIG. 4 is an enlarged fragmentary front view thereof.

The broken lines defining the inner bead, the sidewall and the peripheral boundary between the sidewall and the tread are for illustrative purposes only and form no part of the claimed design.

1 Claim, 4 Drawing Sheets

[56] **References Cited**

U.S. PATENT DOCUMENTS

D. 274,805	7/1984	Dalmas	D12/146
D. 287,841	1/1987	Ono	D12/147
D. 288,079	2/1987	Takehara	D12/146
D. 294,134	2/1988	Graas	D12/146
D. 298,115	10/1988	Kuroda	D12/146
D. 313,209	12/1990	Minamitani et al.	D12/146
D. 323,310	1/1992	Nakatani	D12/146
D. 328,268	7/1992	Constant	D12/146
D. 328,269	7/1992	Graas et al.	D12/146
D. 328,577	8/1992	Goergen et al.	D12/143
D. 336,067	6/1993	Fujii	D12/146
D. 336,453	6/1993	Patel	D12/146
D. 340,891	11/1993	Patel	D12/147

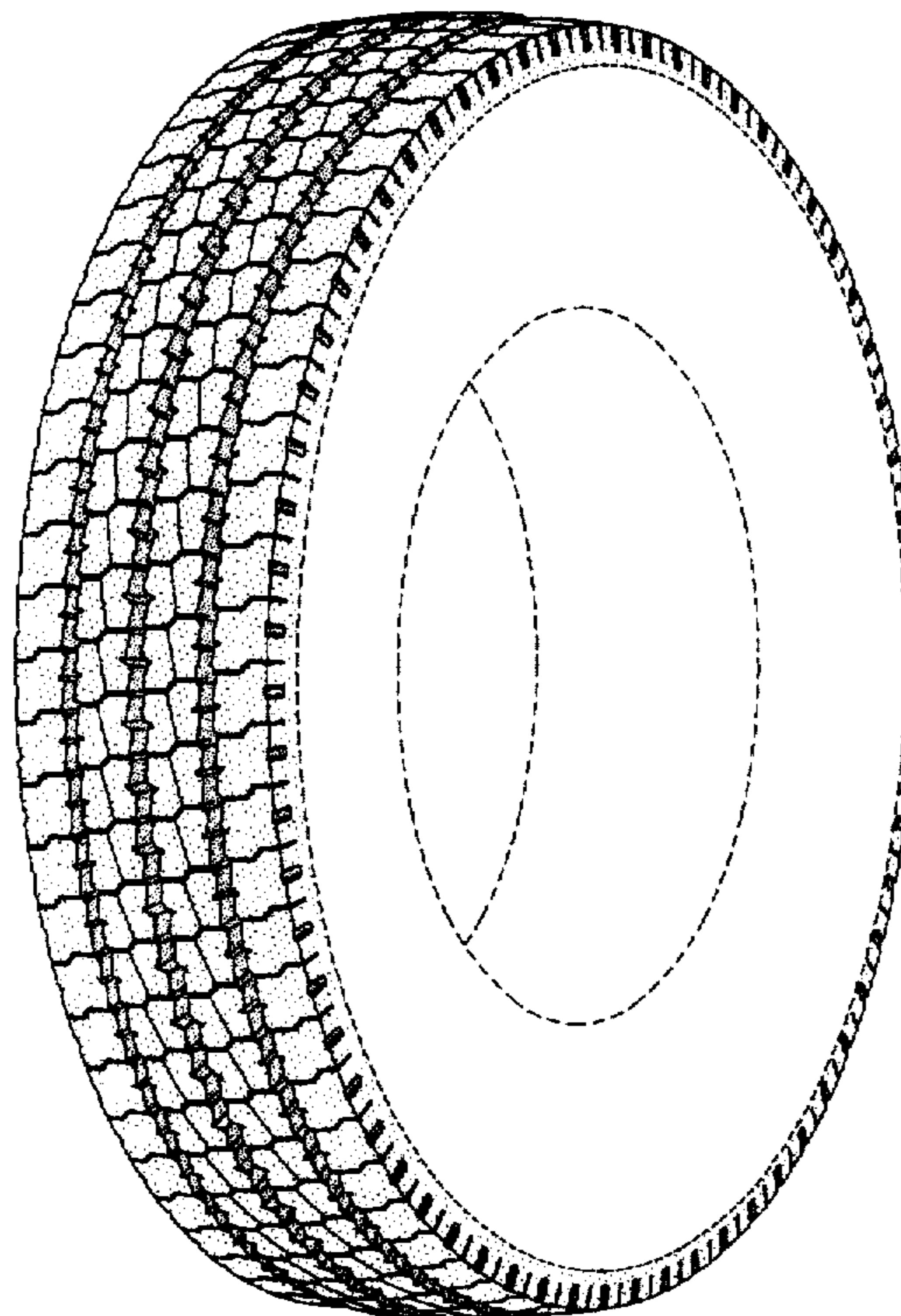

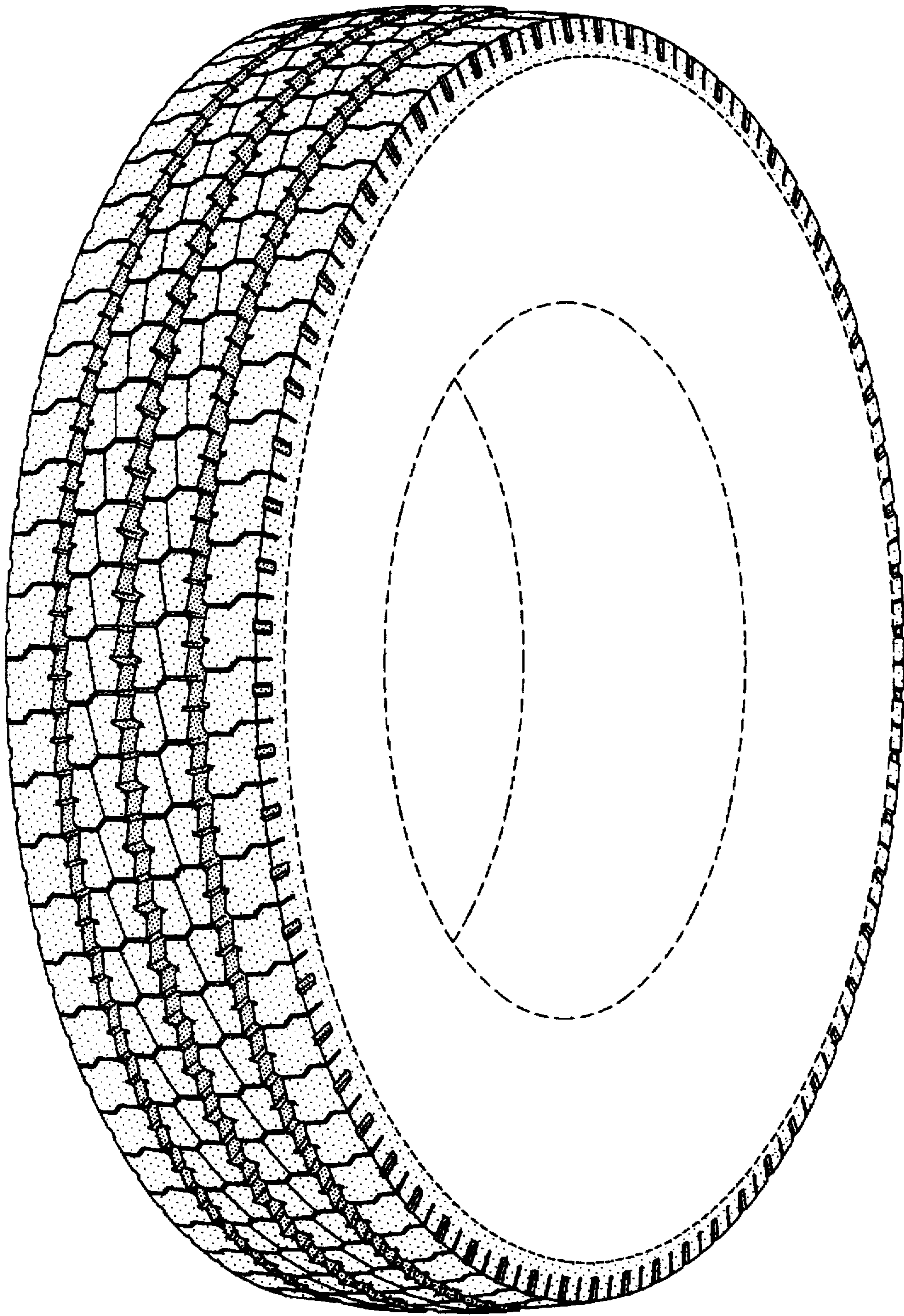

FIG-1

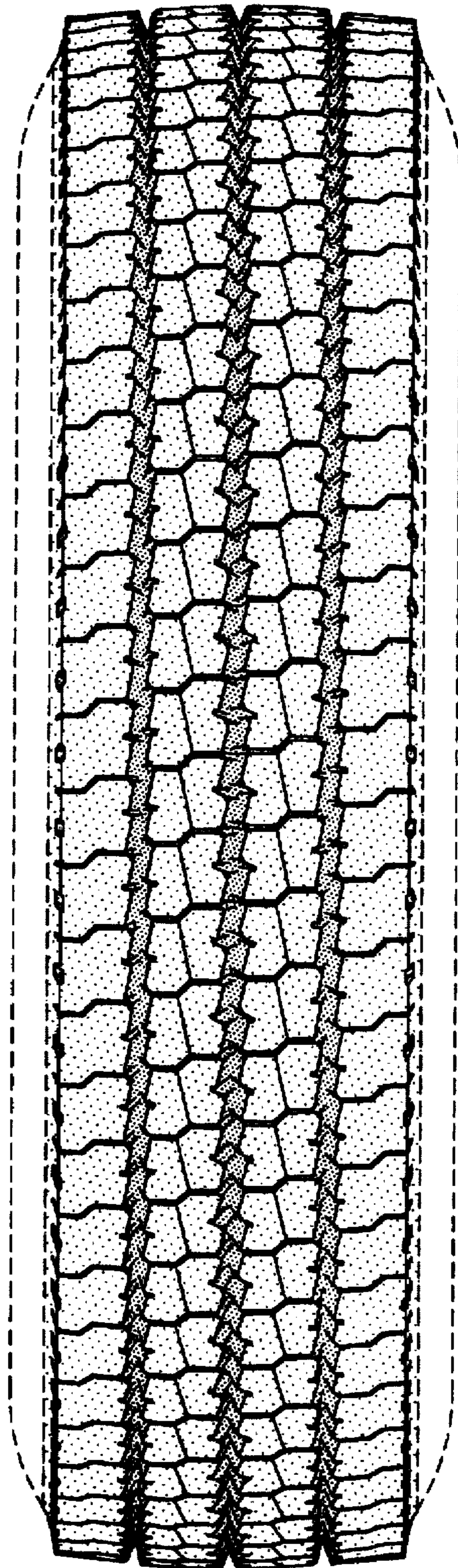

FIG-2

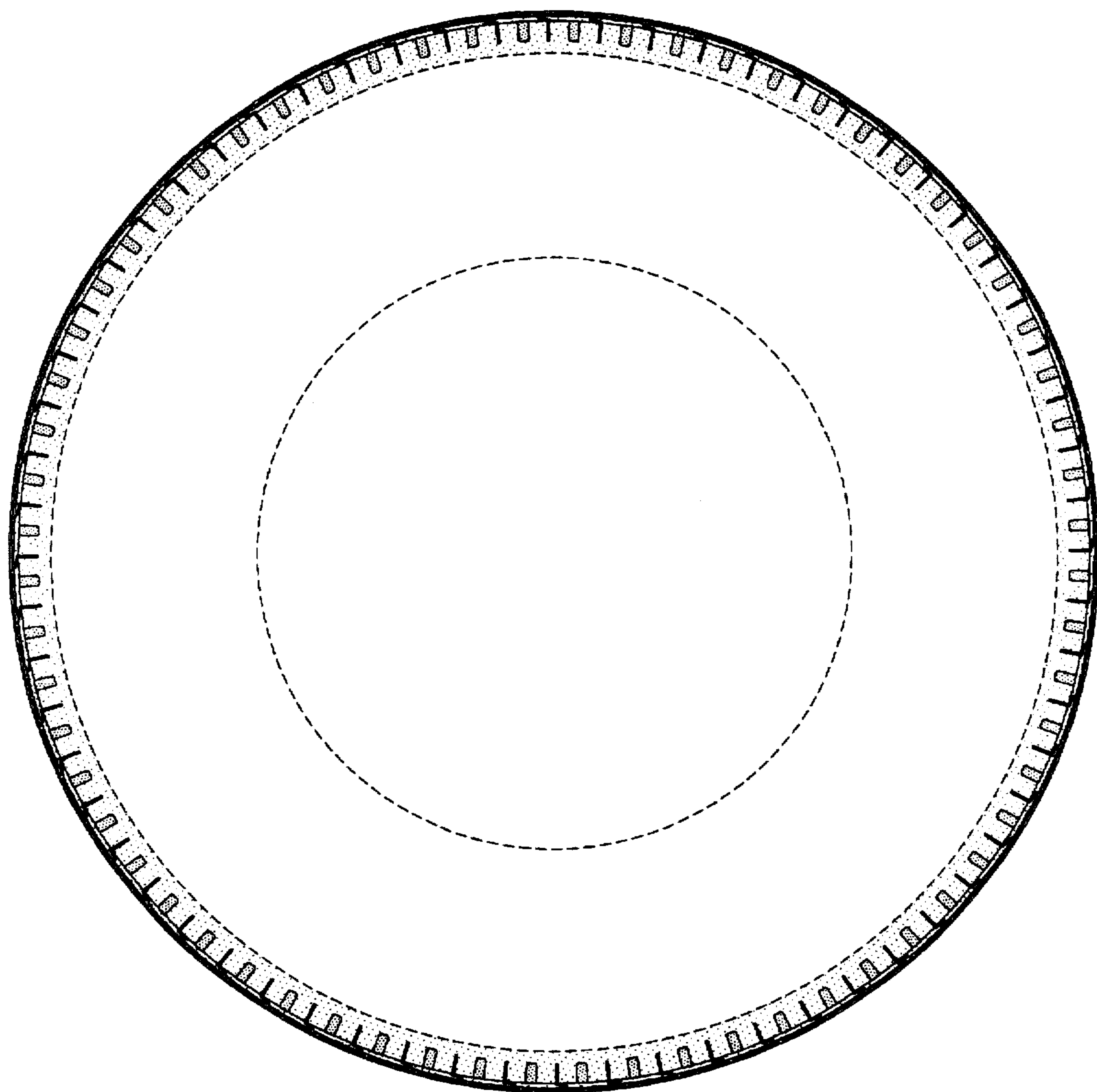

FIG-3

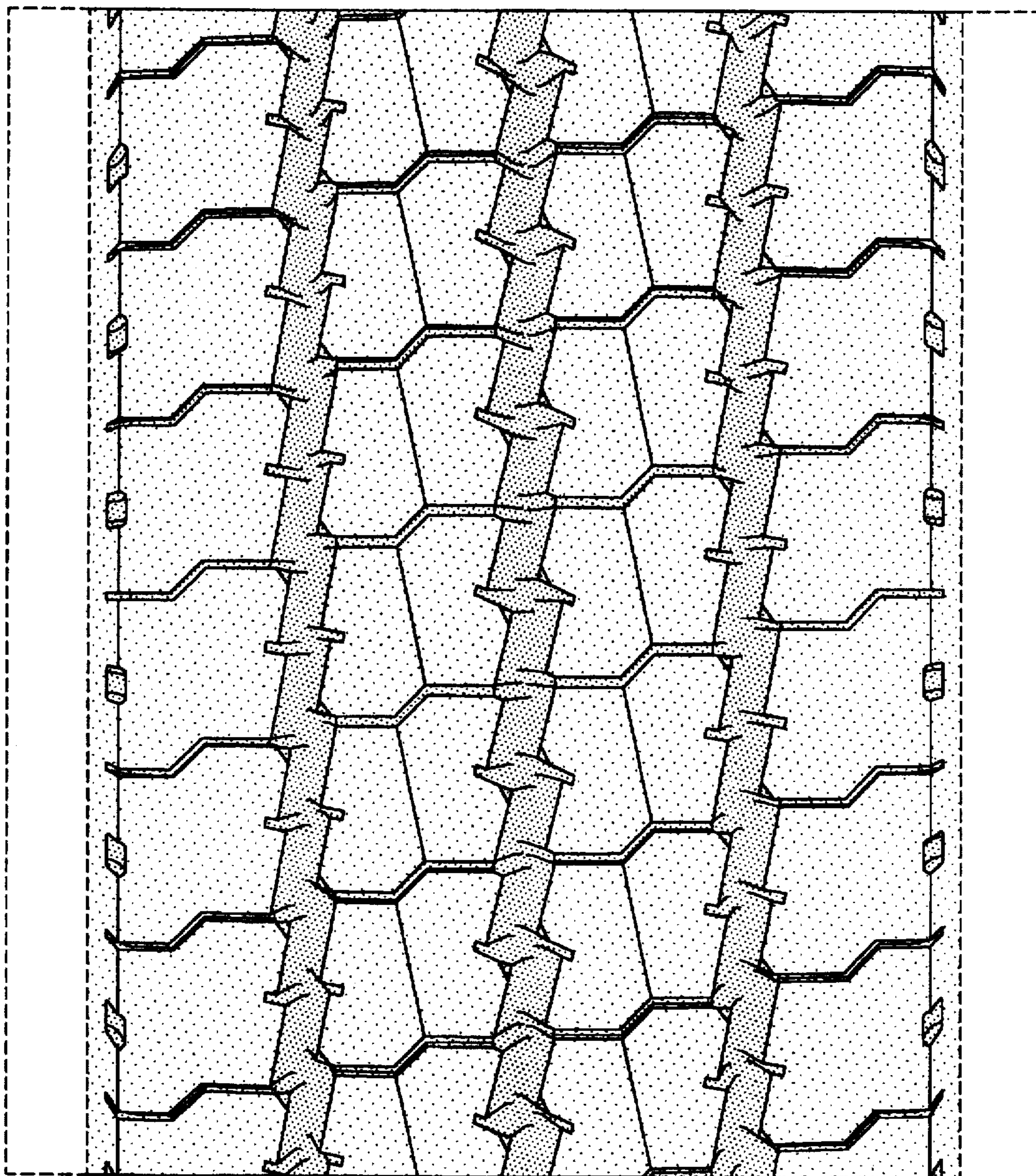

FIG-4