



US00D389033S

United States Patent [19]
Nordstrom

[11] **Patent Number:** **Des. 389,033**
[45] **Date of Patent:** ****Jan. 13, 1998**

[54] **CARGO RESTRAINT**

[76] **Inventor:** **Arnold B. Nordstrom**, 1780 Via Pacifica, B105, Corona, Calif. 91720

[**] **Term:** **14 Years**

[21] **Appl. No.:** **60,496**

[22] **Filed:** **Sep. 30, 1996**

[51] **LOC (6) Cl.** **08-05**

[52] **U.S. Cl.** **D8/354**

[58] **Field of Search** D8/354; 244/118.1, 244/137.1; 410/79, 69

[56] **References Cited**

U.S. PATENT DOCUMENTS

3,377,040	4/1968	Hansen	410/79
3,381,921	5/1968	McDonough et al.	244/137.1
3,986,460	10/1976	Voight et al.	244/137.1
4,089,275	5/1978	Pelletier	410/79
4,415,298	11/1983	Voight	410/69

FOREIGN PATENT DOCUMENTS

2335676	7/1977	France	410/79
---------	--------	--------	-------	--------

Primary Examiner—Holly Baynham
Attorney, Agent, or Firm—James E. Brunton

[57] **CLAIM**

The ornamental design for a cargo restraint, as shown and described.

DESCRIPTION

FIG. 1 is a perspective view of a cargo restraint showing my new design;
FIG. 2 is a side-elevational view thereof;
FIG. 3 is an end view thereof;
FIG. 4 is a top plan view thereof;
FIG. 5 is a bottom plan view thereof;
FIG. 6 is a cross-sectional view taken along lines 6—6 of FIG. 4;
FIG. 7 is a perspective view of a second embodiment of the design shown in FIG. 1;
FIG. 8 is a side-elevational view;
FIG. 9 is an end view thereof;
FIG. 10 is a top plan view thereof;
FIG. 11 is a bottom view thereof; and,
FIG. 12 is a perspective view of the cargo restraint of FIG. 7 shown in retracted position.

1 Claim, 8 Drawing Sheets

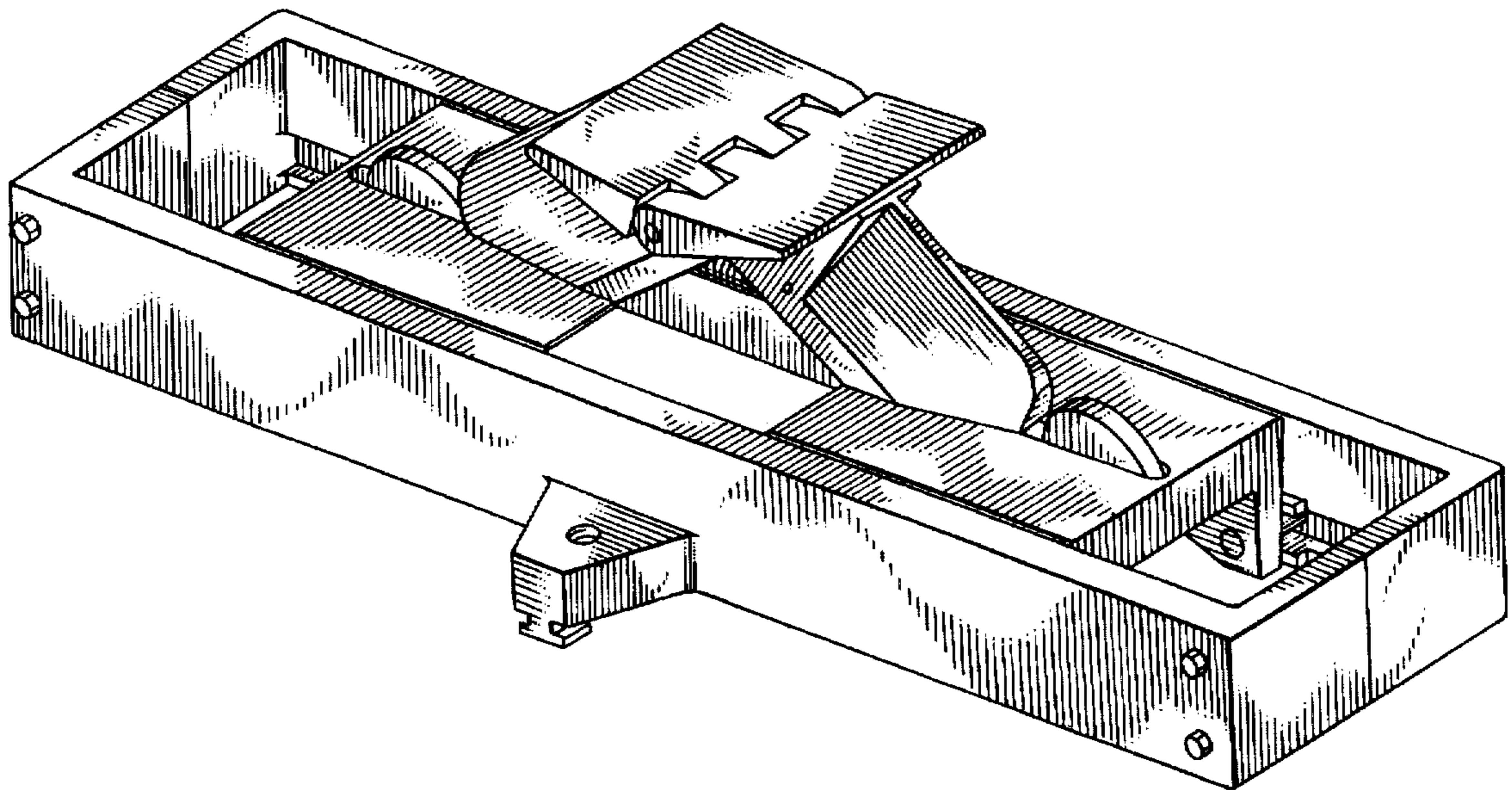
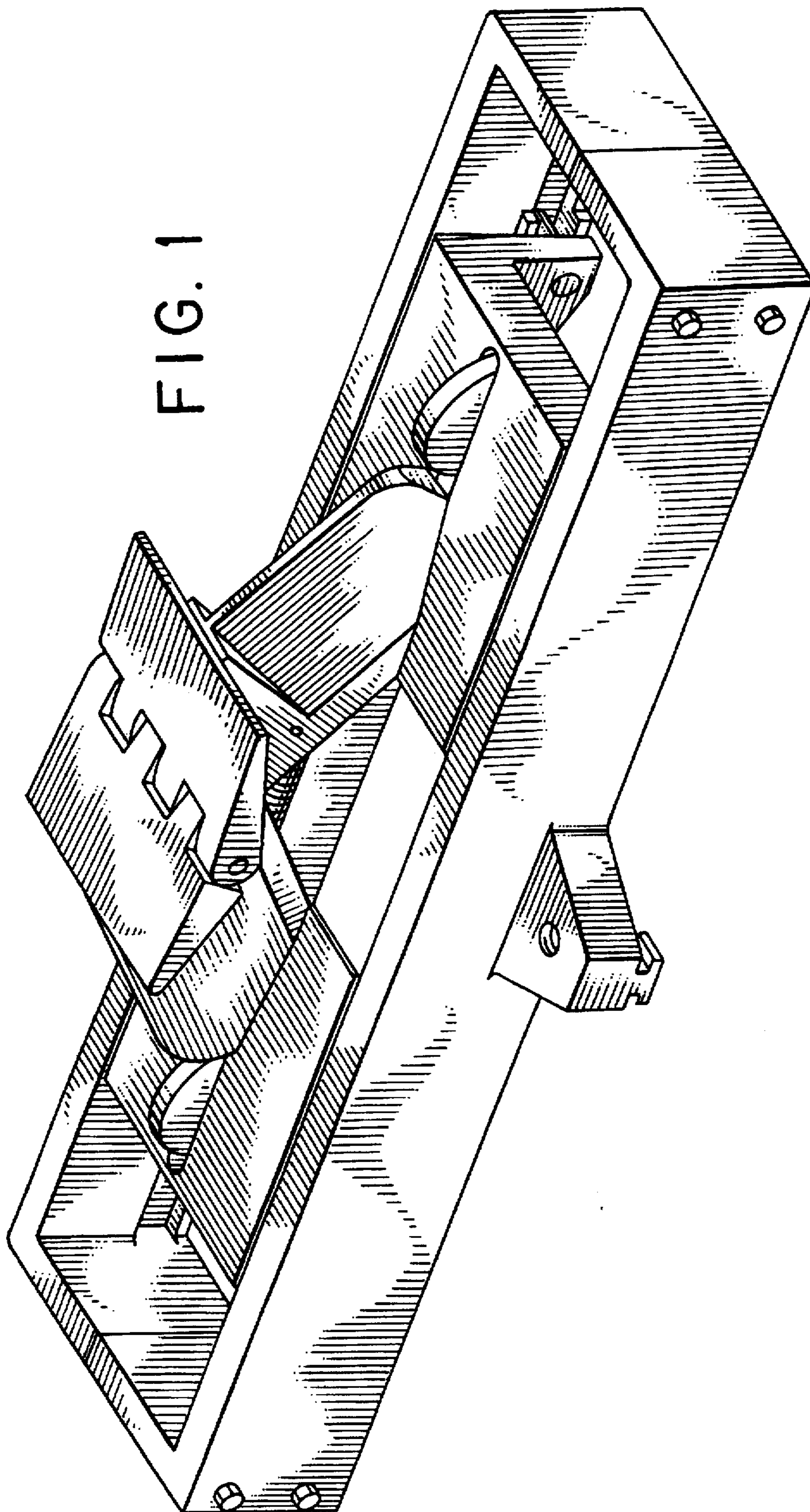

FIG. 1



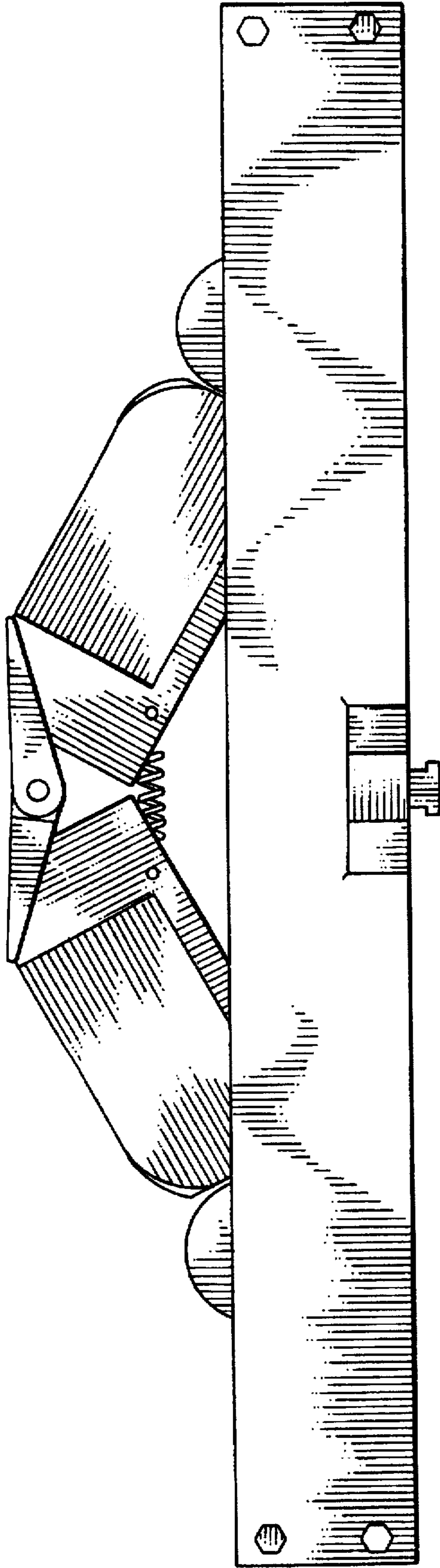

FIG. 2

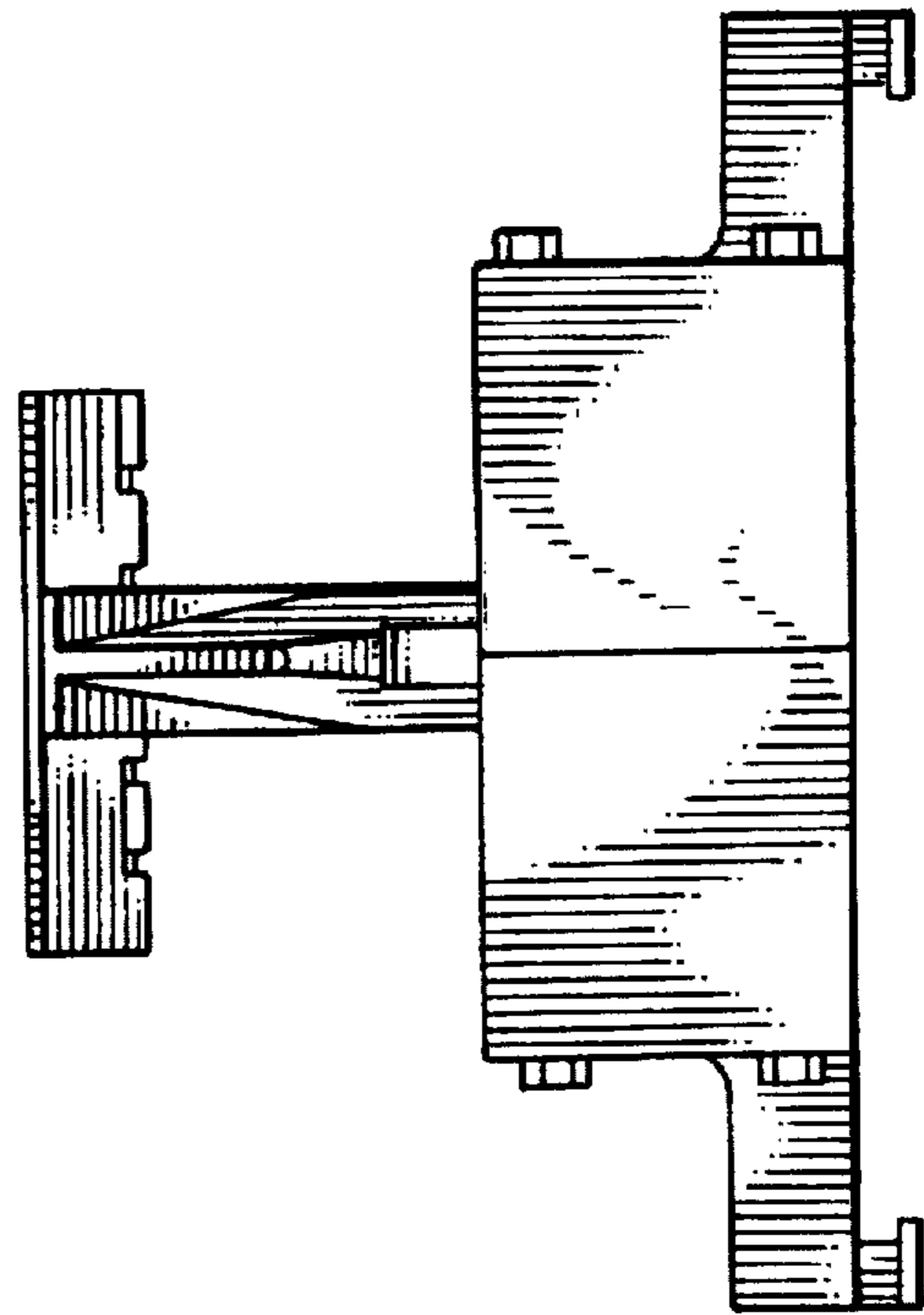

FIG. 3

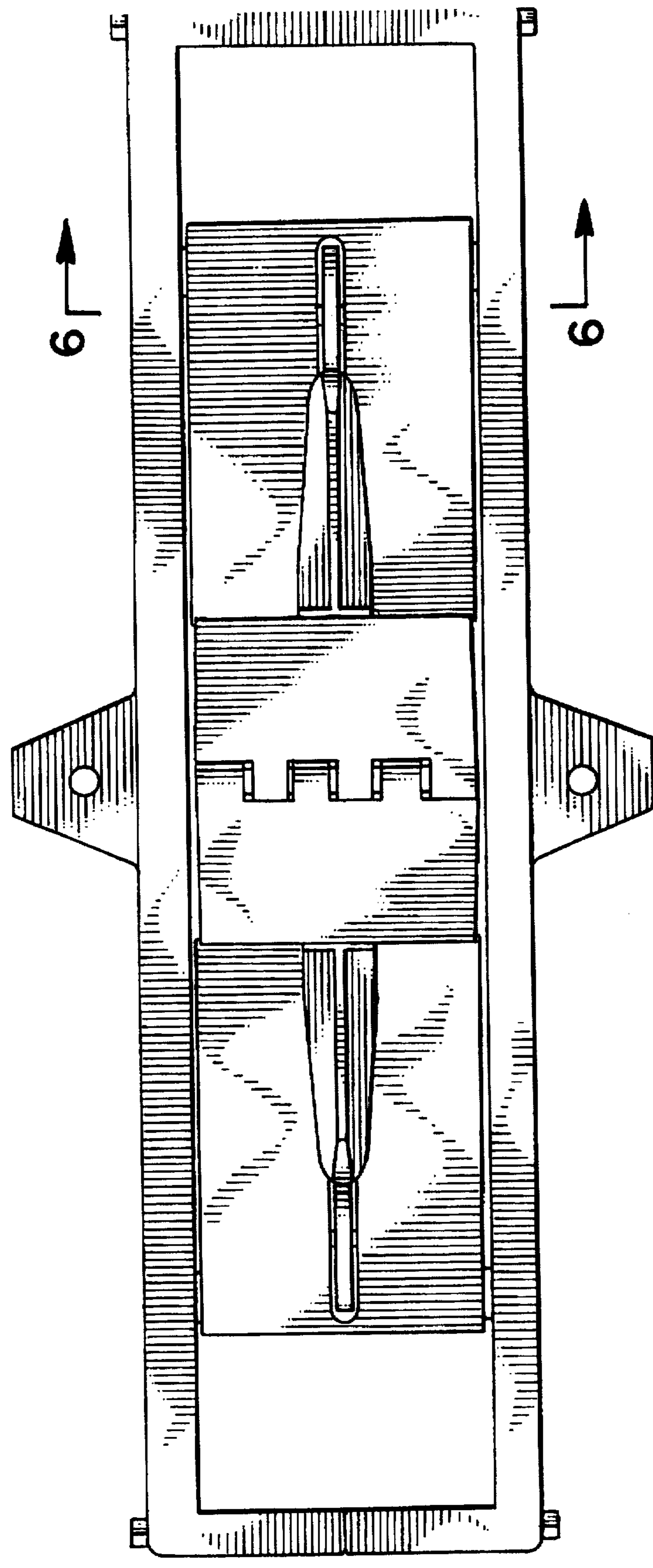

FIG. 4

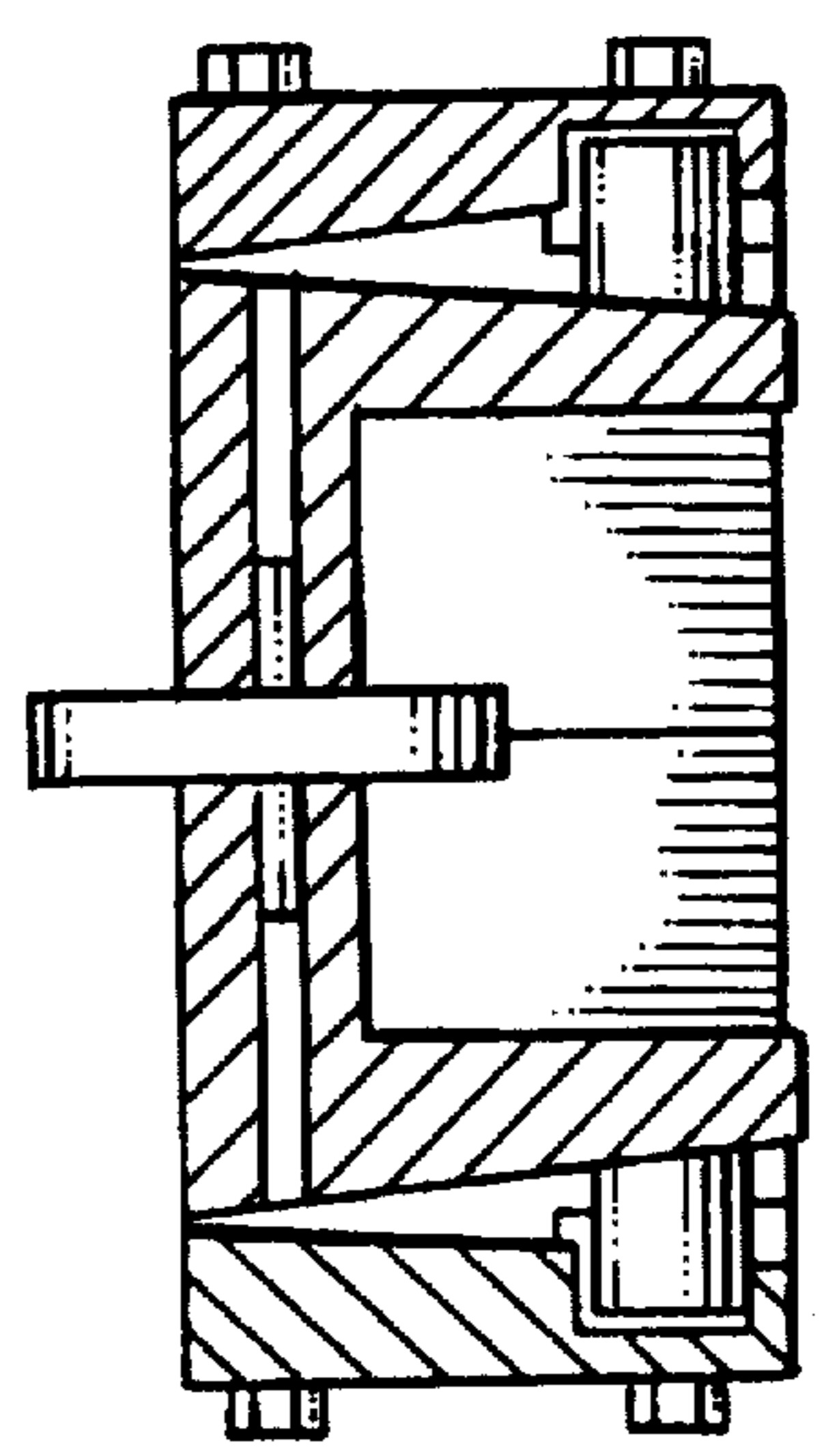

FIG. 6

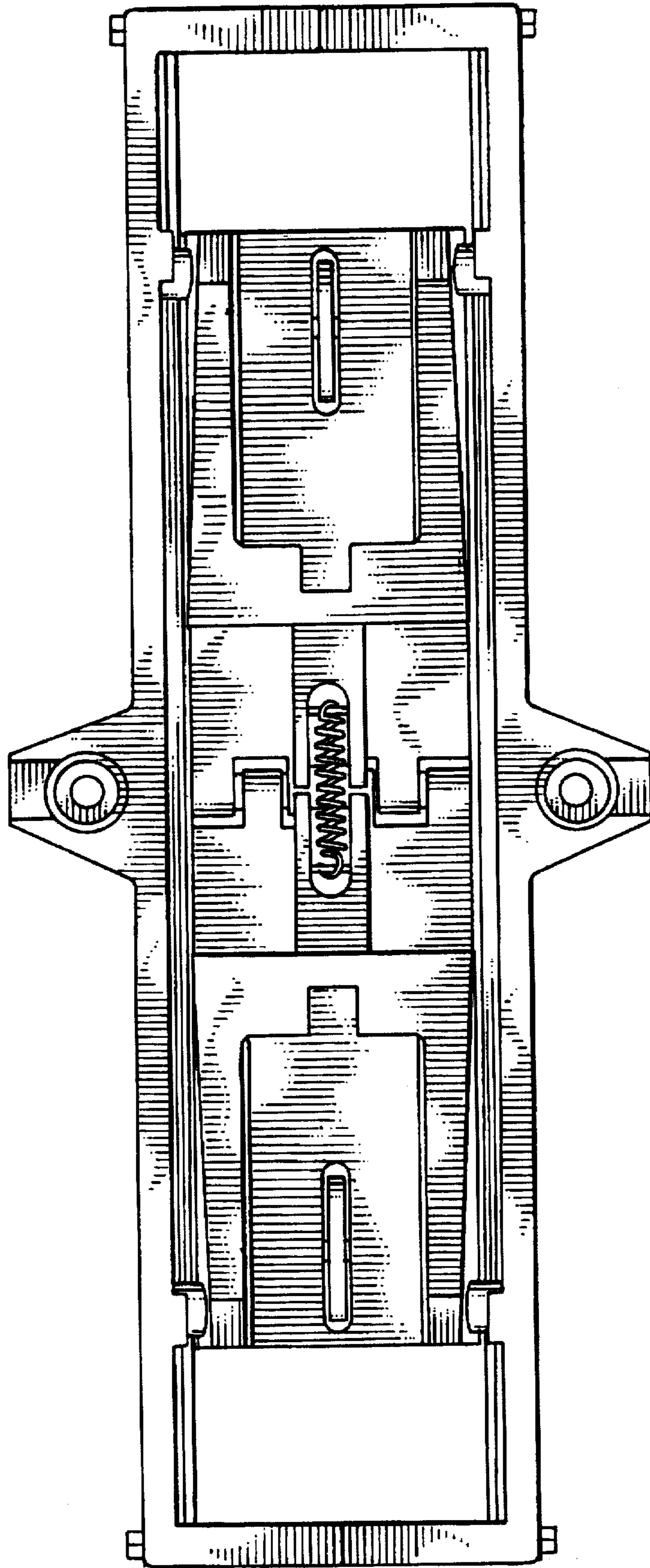

FIG. 5

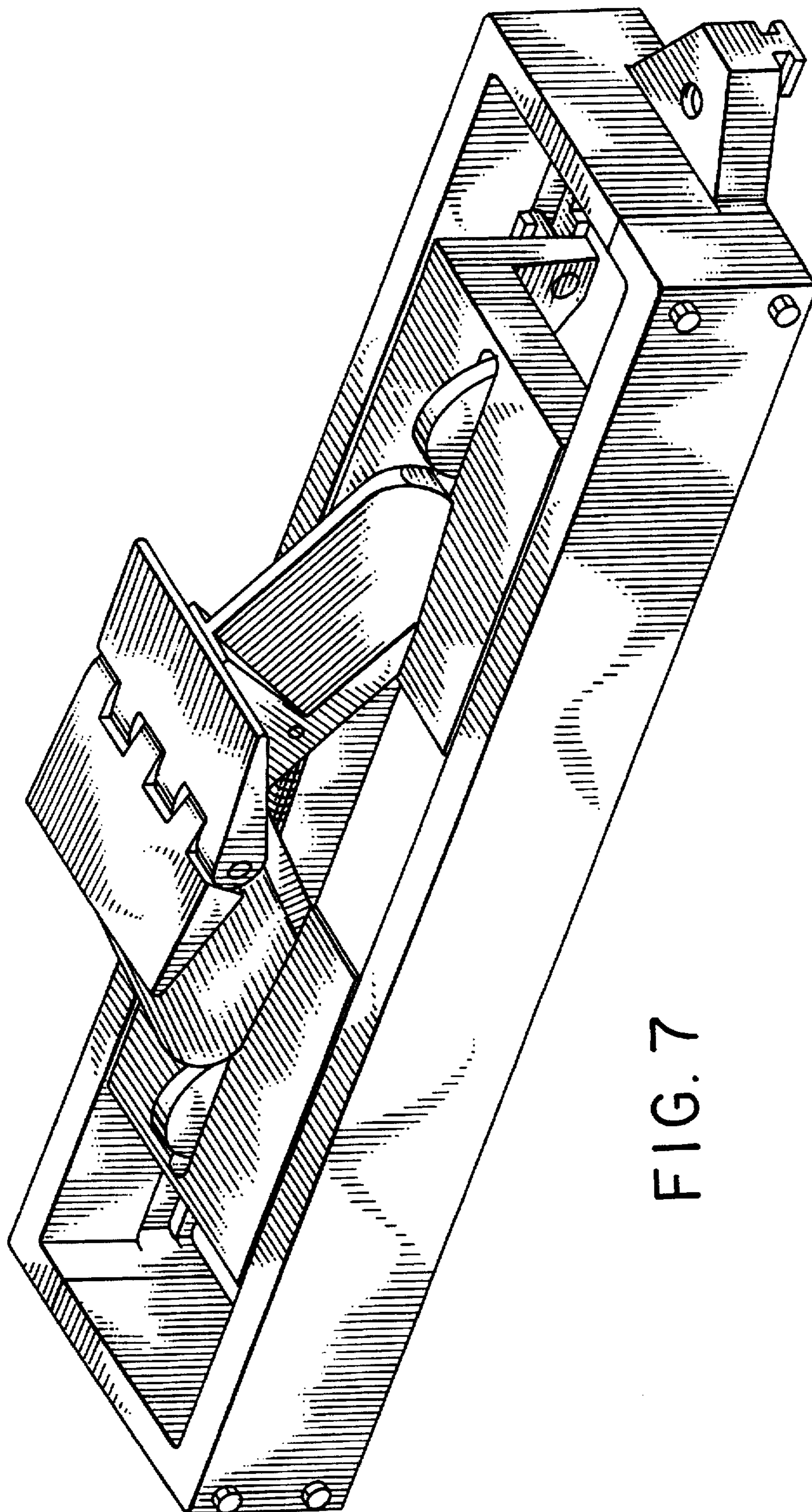

FIG. 7

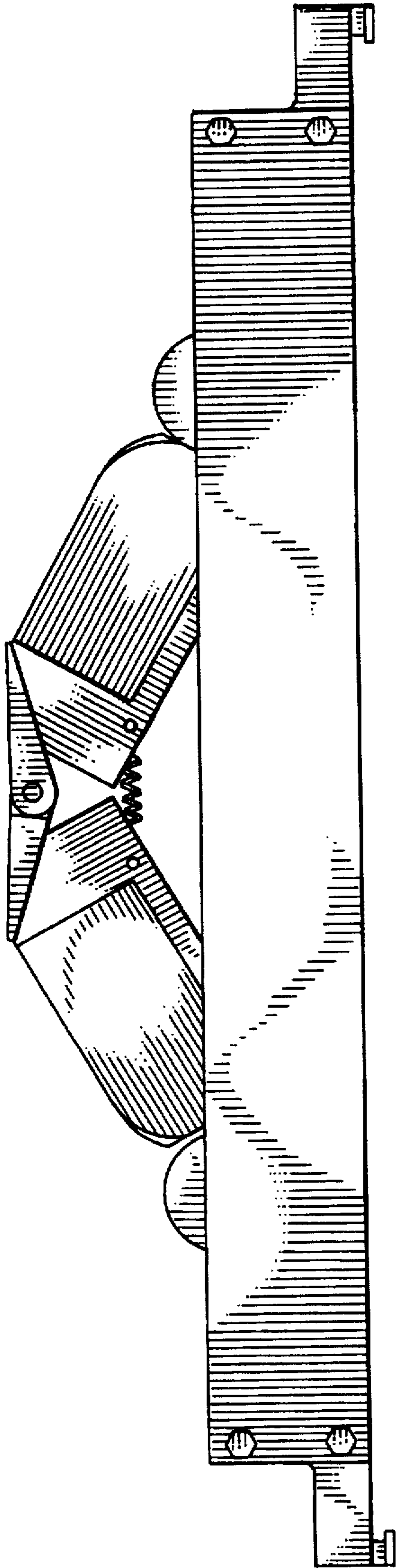

FIG. 8

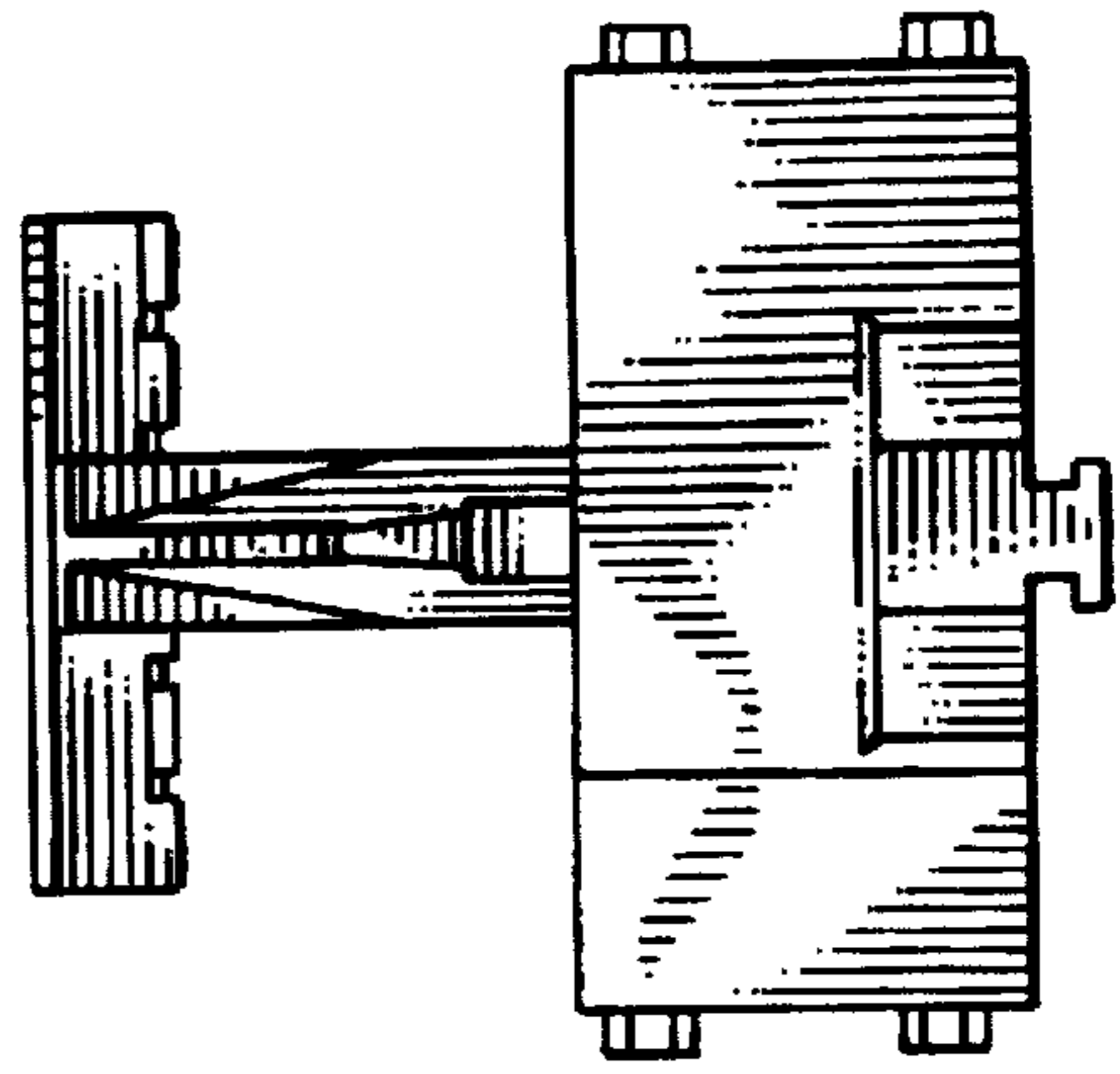

FIG. 9

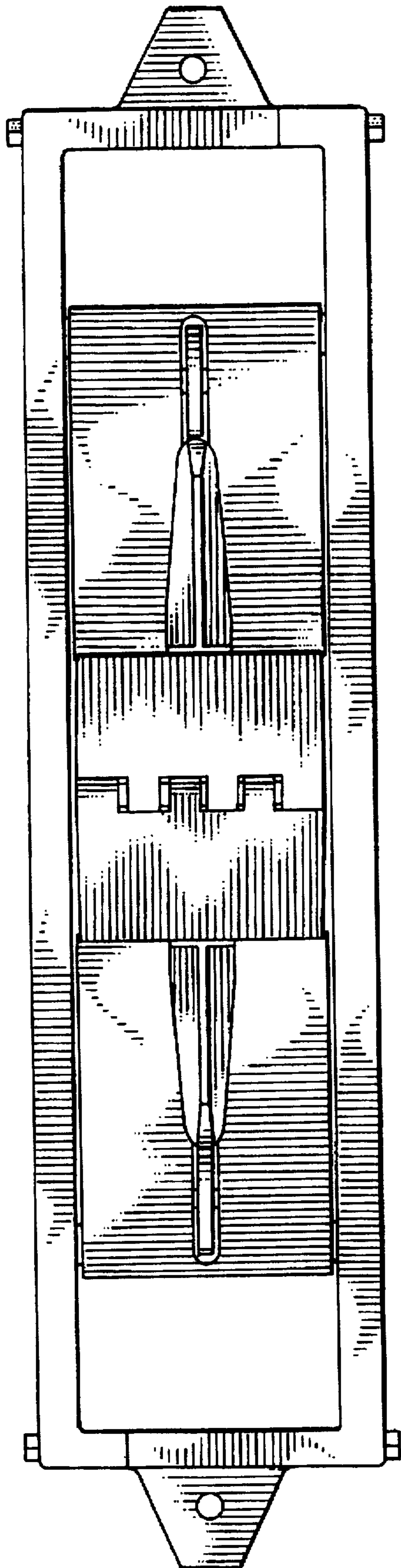

FIG. 10

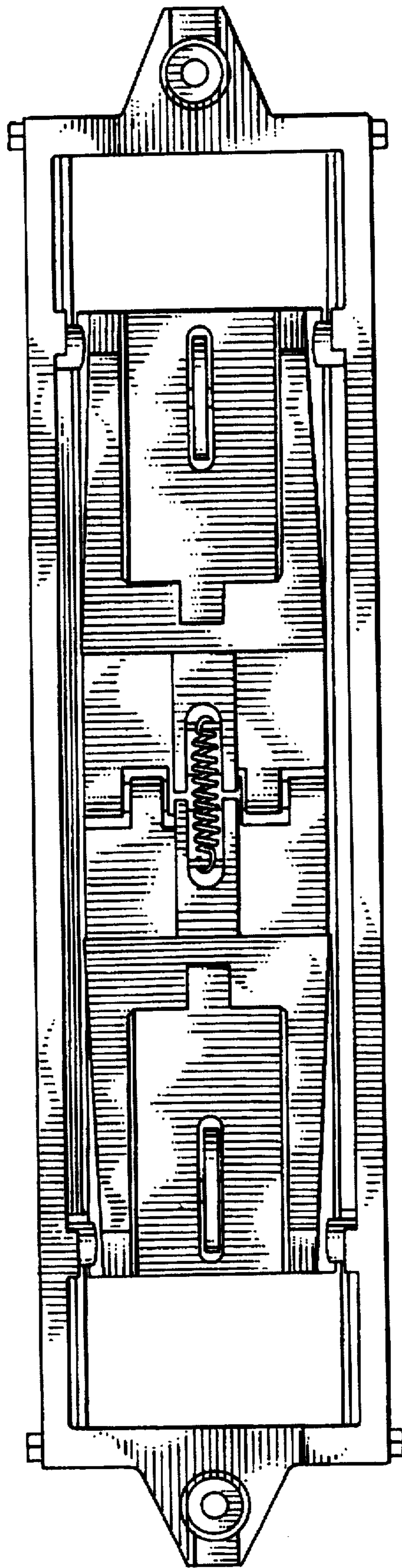

FIG. 11

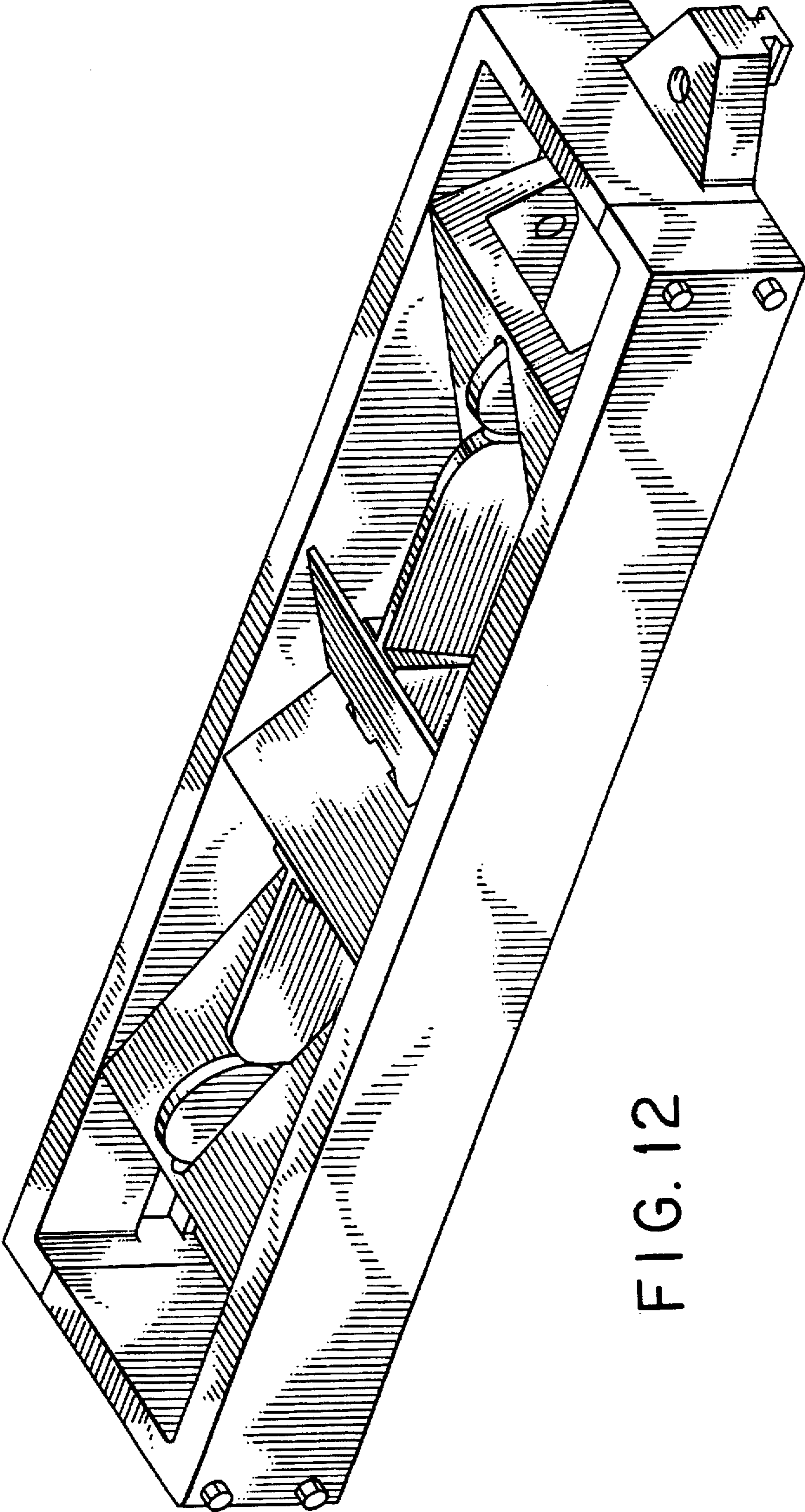

FIG. 12