



US00D388923S

United States Patent [19]

Pacheco et al.

[11] Patent Number: **Des. 388,923**

[45] Date of Patent: ****Jan. 6, 1998**

[54] **UNIVERSAL ENGINE DOLLY**

[76] Inventors: **Allan A. Pacheco; Orlando D. Pacheco**, both of 1650 Sixth St., Santa Fe, N. Mex. 87501

[**] Term: **14 Years**

[21] Appl. No.: **55,924**

[22] Filed: **Jun. 17, 1996**

[51] LOC (6) Cl. **12-02**

[52] U.S. Cl. **D34/17; D34/12**

[58] Field of Search **D34/12-27; 280/79.3, 280/79.11, 47.24, 47.26, 47.34; 248/13, 671, 676**

[56] **References Cited**

U.S. PATENT DOCUMENTS

D. 313,099	12/1990	Tasley	D34/12
2,885,165	5/1959	Smolen	248/13
2,991,649	7/1961	Kinsey	73/116

4,285,233	8/1981	Swis	73/116
4,804,162	2/1989	Rice	248/671
4,932,628	6/1990	Pacheco	248/676

Primary Examiner—Kay H. Chin
Attorney, Agent, or Firm—John Edward Roethel

[57] **CLAIM**

The ornamental design for a universal engine dolly, as shown and described herein.

DESCRIPTION

FIG. 1 is an isometric view of the universal engine dolly showing our new design;
FIG. 2 is a front elevational view thereof;
FIG. 3 is a rear elevational view thereof;
FIG. 4 is a left elevational view thereof;
FIG. 5 is a right elevational view thereof;
FIG. 6 is a top plan view thereof; and,
FIG. 7 is a bottom plan view thereof.

1 Claim, 7 Drawing Sheets

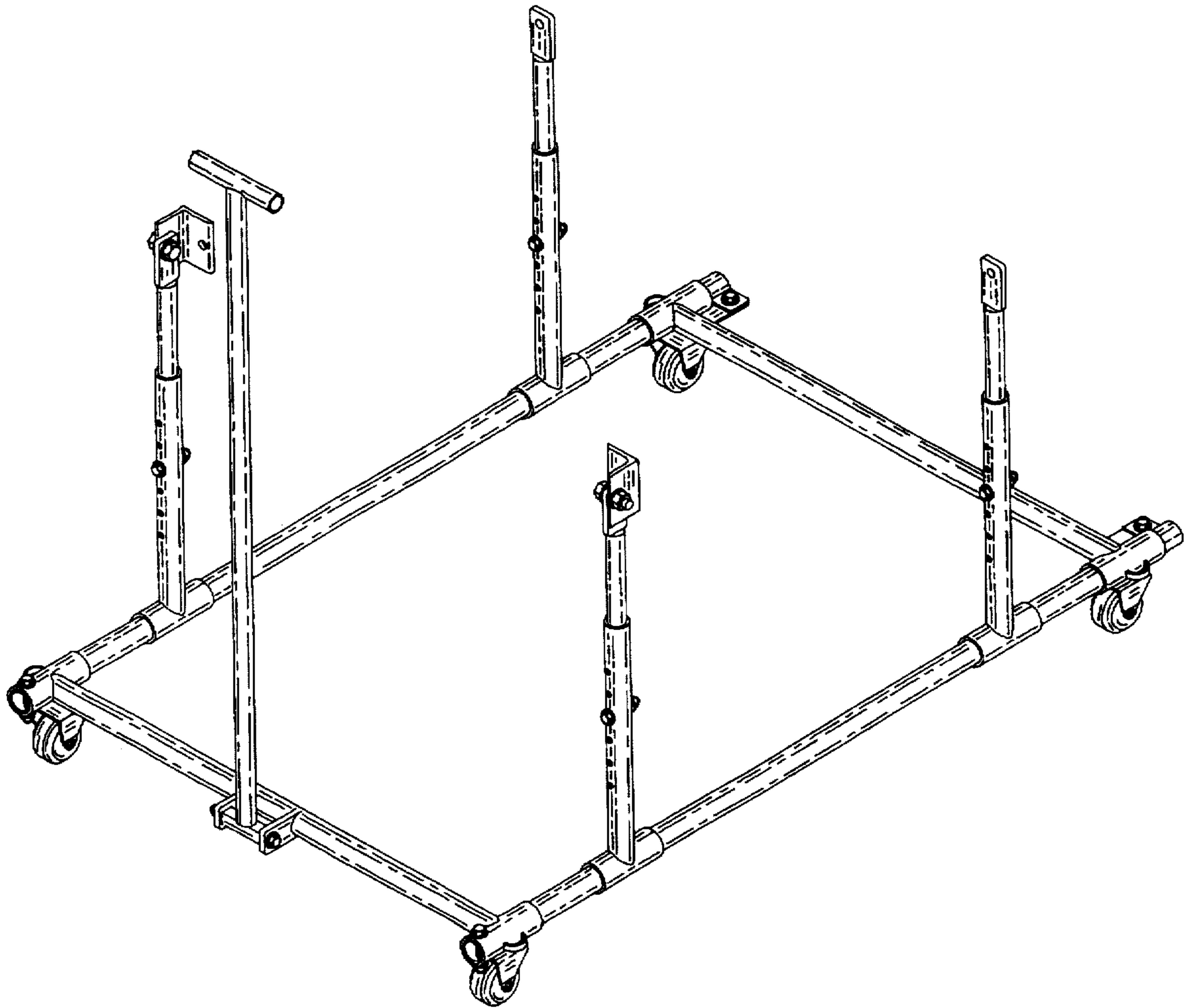

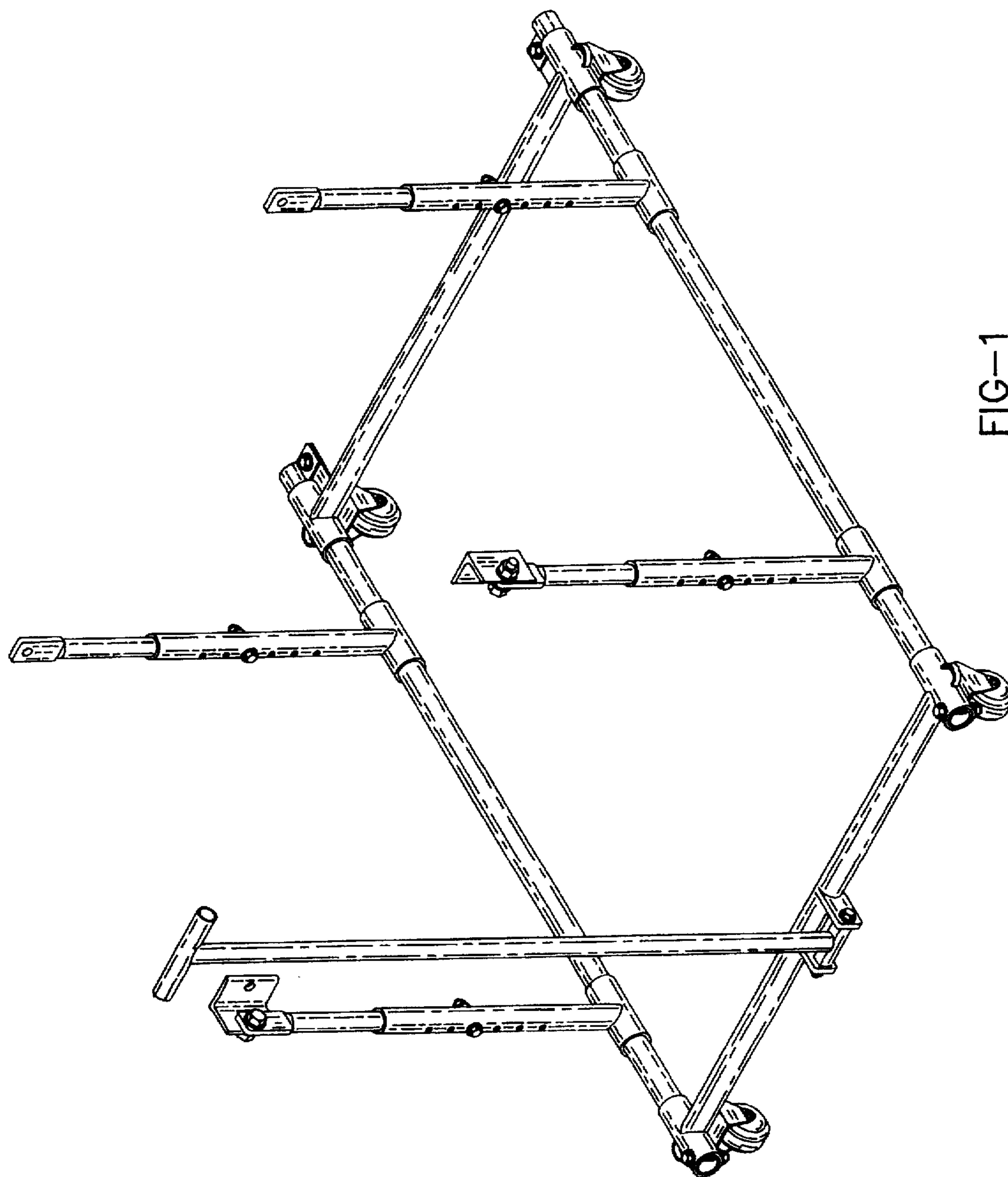

FIG-1

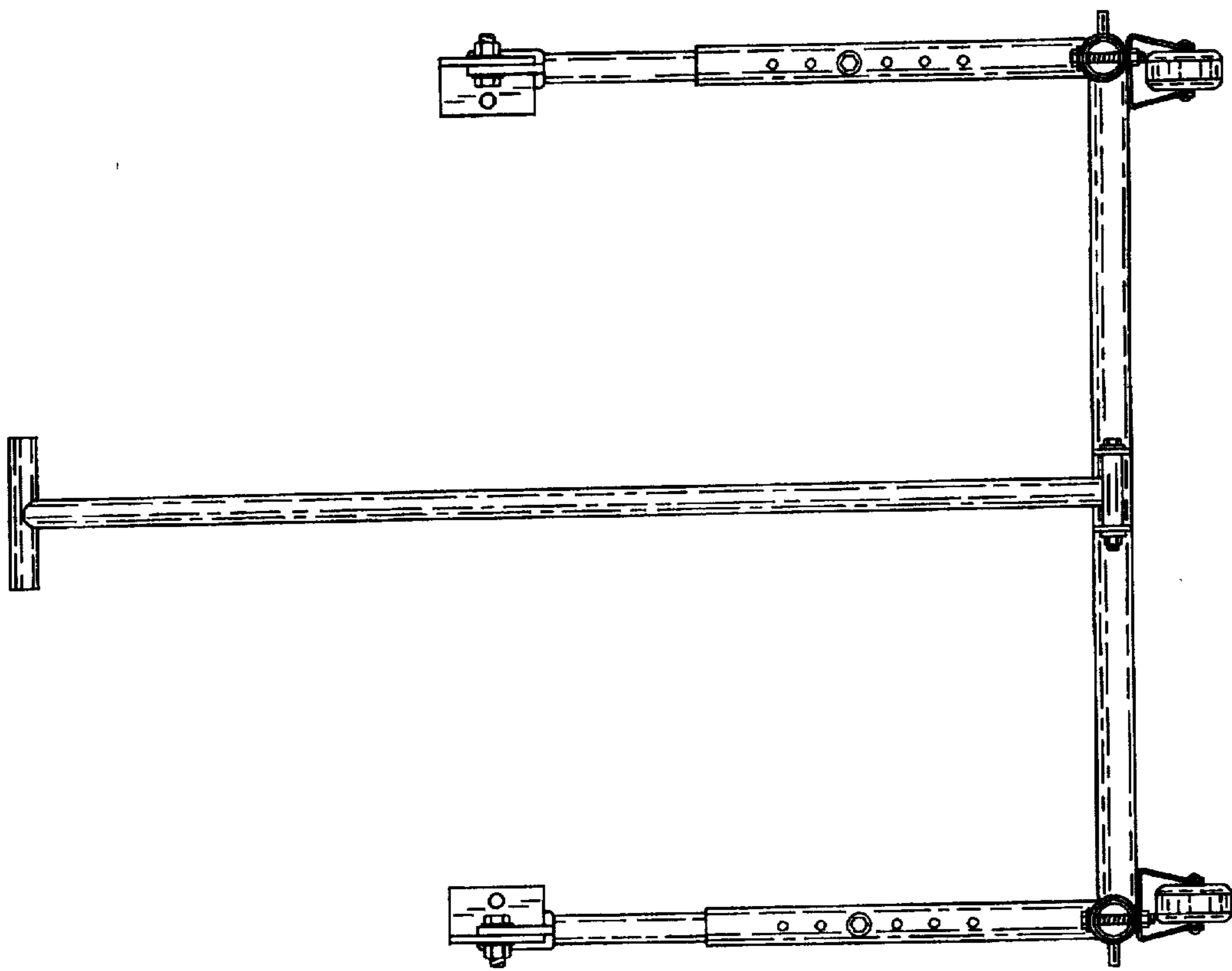

FIG-2

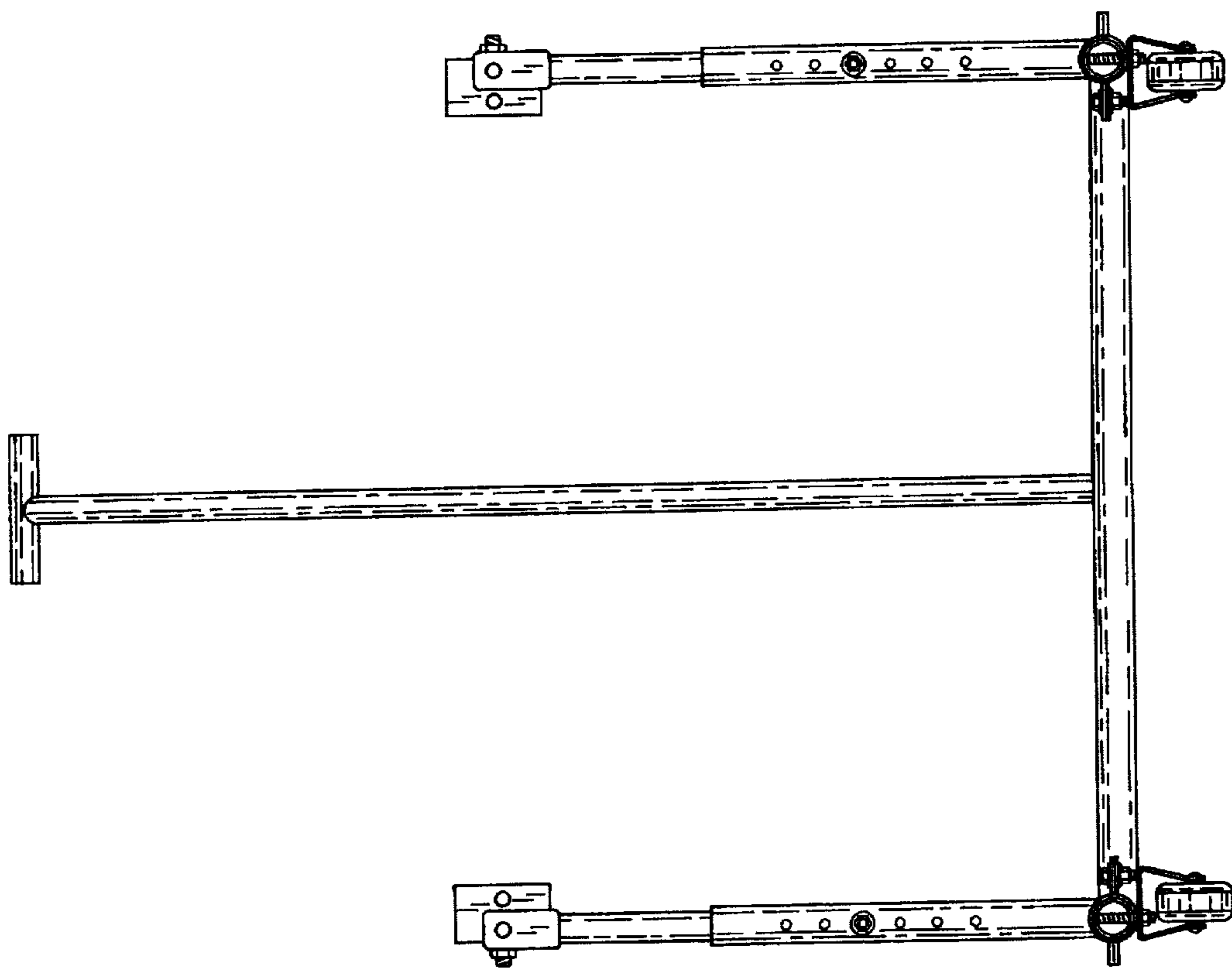

FIG-3

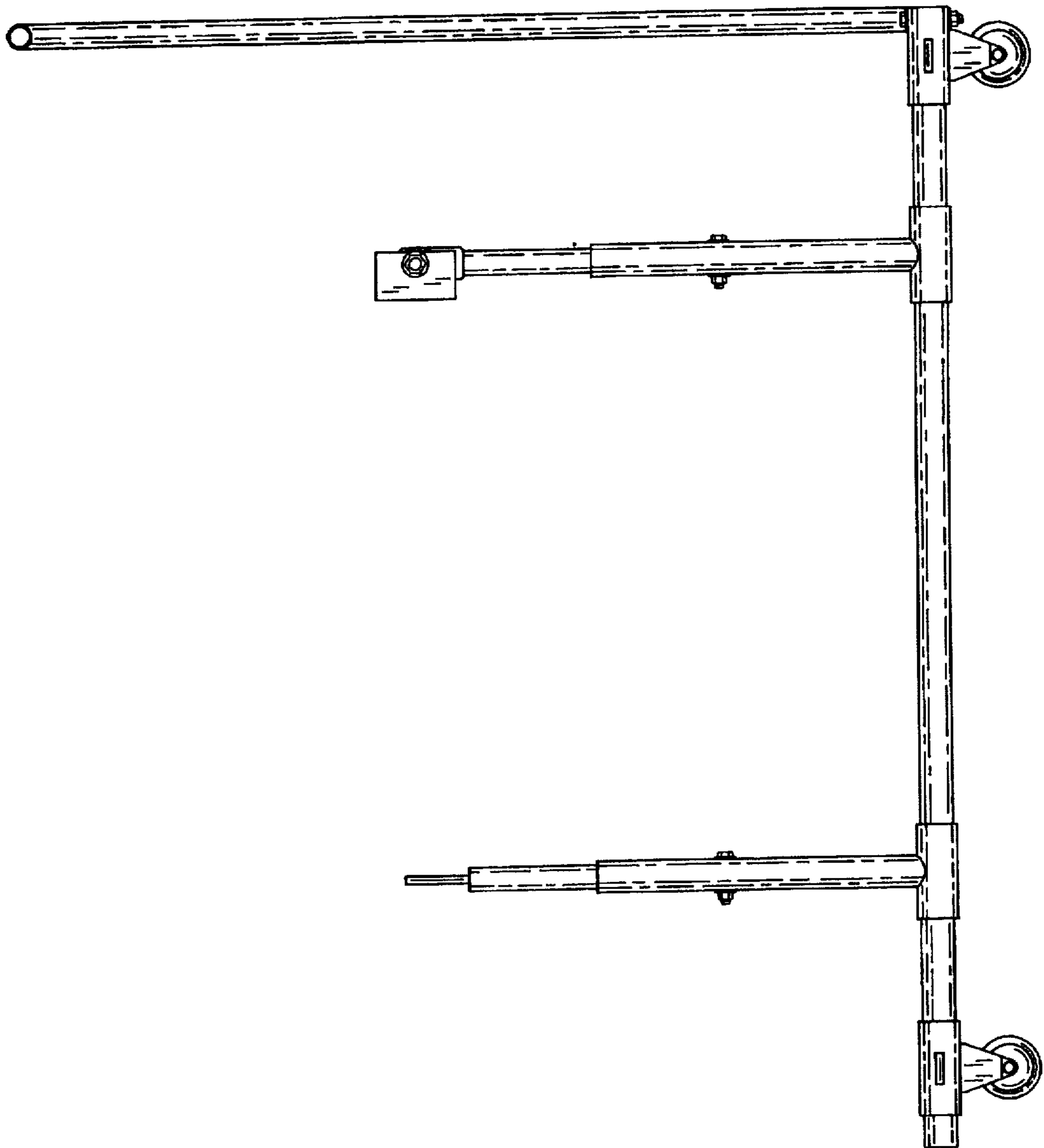

FIG-4

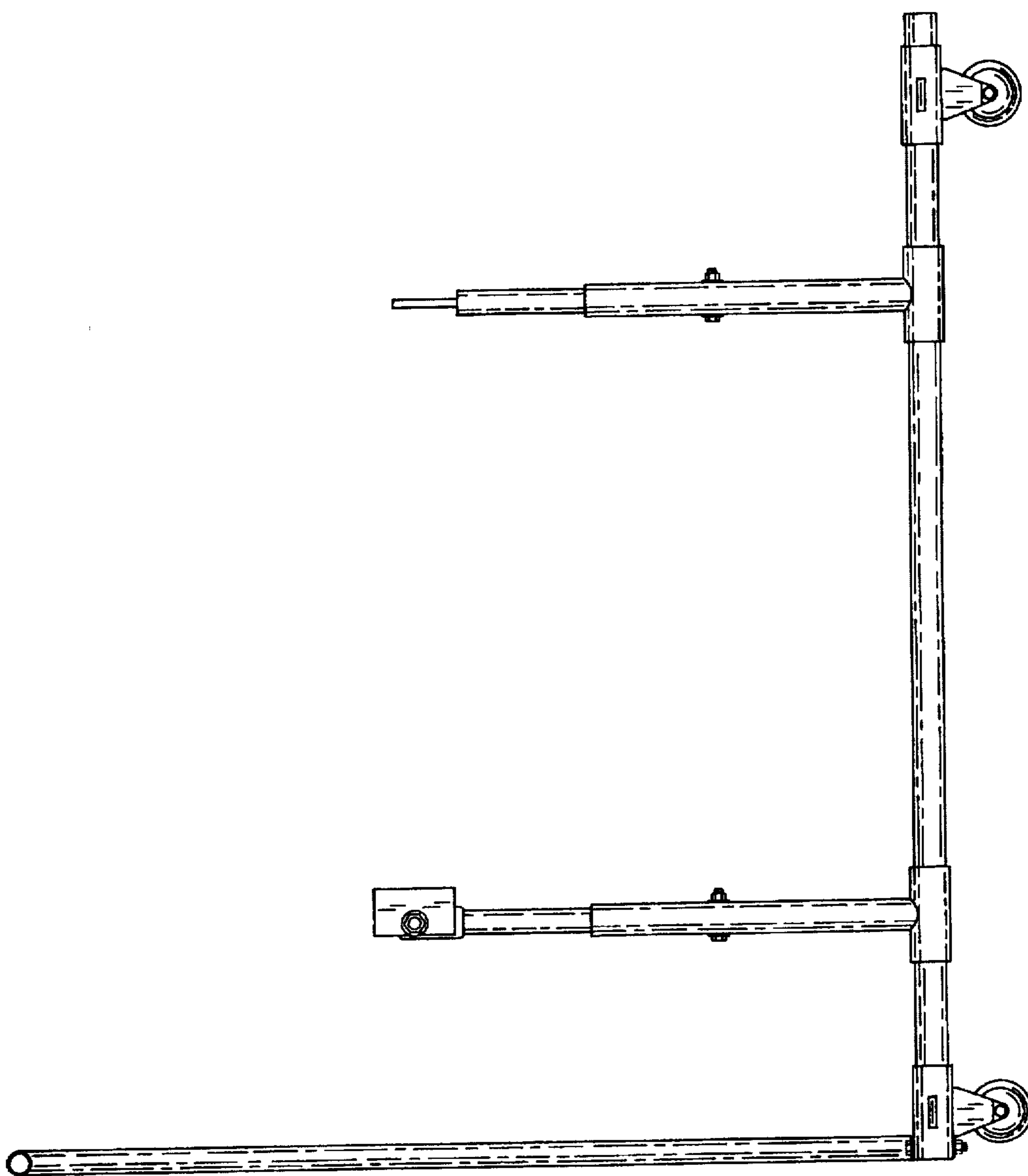

FIG-5

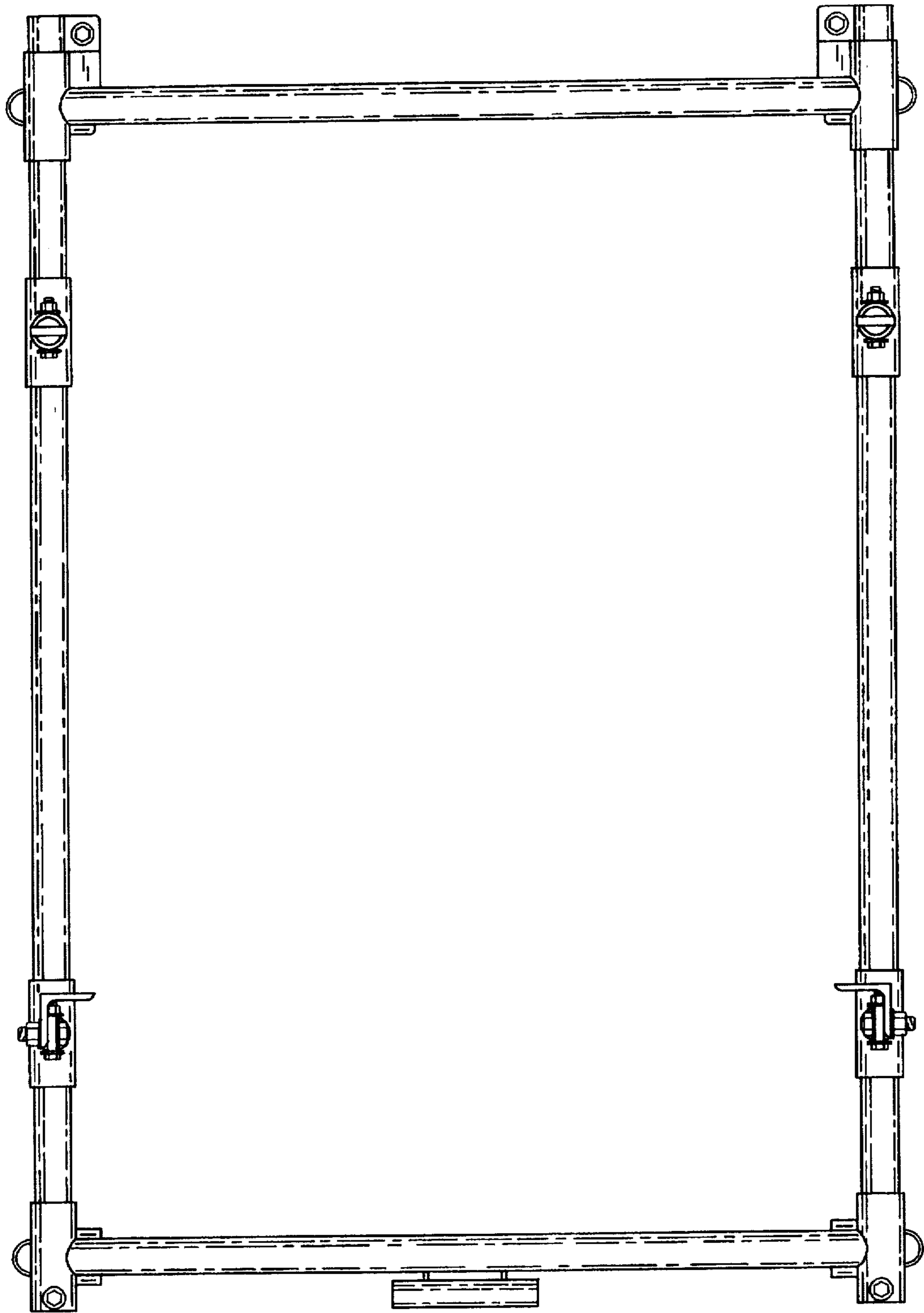

FIG-6

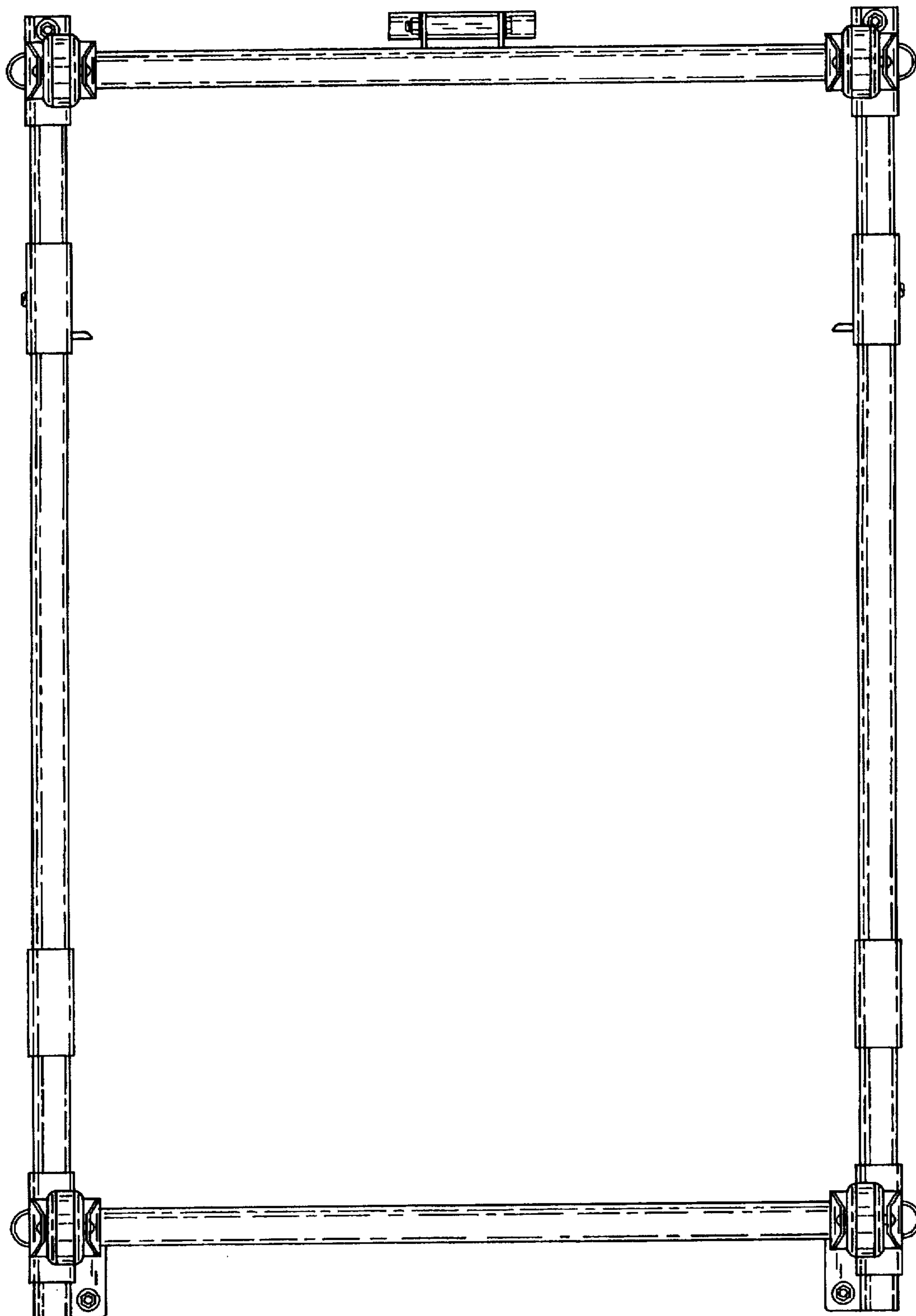

FIG-7