



US00D388898S

United States Patent [19] Ullmann

[11] Patent Number: **Des. 388,898**
[45] Date of Patent: ****Jan. 6, 1998**

[54] **DRY SHAVER**
[75] Inventor: **Roland Ullmann, Offenbach, Germany**
[73] Assignee: **Braun Aktiengesellschaft, Frankfurt, Germany**
[**] Term: **14 Years**
[21] Appl. No.: **67,271**
[22] Filed: **Feb. 19, 1997**

[30] **Foreign Application Priority Data**
Aug. 19, 1996 [DE] Germany M 96 07 005.6
[51] LOC (6) Cl. **28-03**
[52] U.S. Cl. **D28/49**
[58] Field of Search D28/49-53; 30/34.05,
30/34.1, 34.2, 42, 43, 43.1, 43.2, 43.3,
43.4, 43.5, 43.6, 43.7, 43.8, 43.9, 43.91,
45, 526

[56] **References Cited**
U.S. PATENT DOCUMENTS
D. 199,527 11/1964 Boldt D28/51
D. 225,790 1/1973 Rohrbach D28/50
D. 258,993 4/1981 Ullmann D28/49
D. 283,060 3/1986 Camens D28/51
D. 291,498 8/1987 Oord D28/50

D. 307,066 4/1990 Meelen D28/49
D. 310,429 9/1990 Anema D28/51
D. 319,515 8/1991 Ullmann D28/49
D. 341,677 11/1993 Van Asten D28/49
D. 346,462 4/1994 Tanaka et al. D28/51
D. 351,926 10/1994 Nakashima et al. D28/49
D. 374,501 10/1996 Ullmann D28/49
D. 376,669 12/1996 Ullmann D28/51
4,979,297 12/1990 Bertram et al. 30/34.1
5,289,636 3/1994 Eichhorn et al. 30/43.1 X
5,507,095 4/1996 Wetzel et al. 30/34.1

Primary Examiner—Ted Shooman
Assistant Examiner—C. Tuttle
Attorney, Agent, or Firm—Fish & Richardson P.C.

[57] CLAIM

The ornamental design for a dry shaver, as shown and described.

DESCRIPTION

FIG. 1 is a top perspective view of a dry shaver showing my design;
FIG. 2 is a front view of the appliance of FIG. 1;
FIG. 3 is a right side view of the appliance of FIG. 1;
FIG. 4 is a left side view of the appliance of FIG. 1;
FIG. 5 is a rear view of the appliance of FIG. 1;
FIG. 6 is a top plan view of the appliance of FIG. 1; and,
FIG. 7 is a bottom plan view of the appliance of FIG. 1.

1 Claim, 3 Drawing Sheets

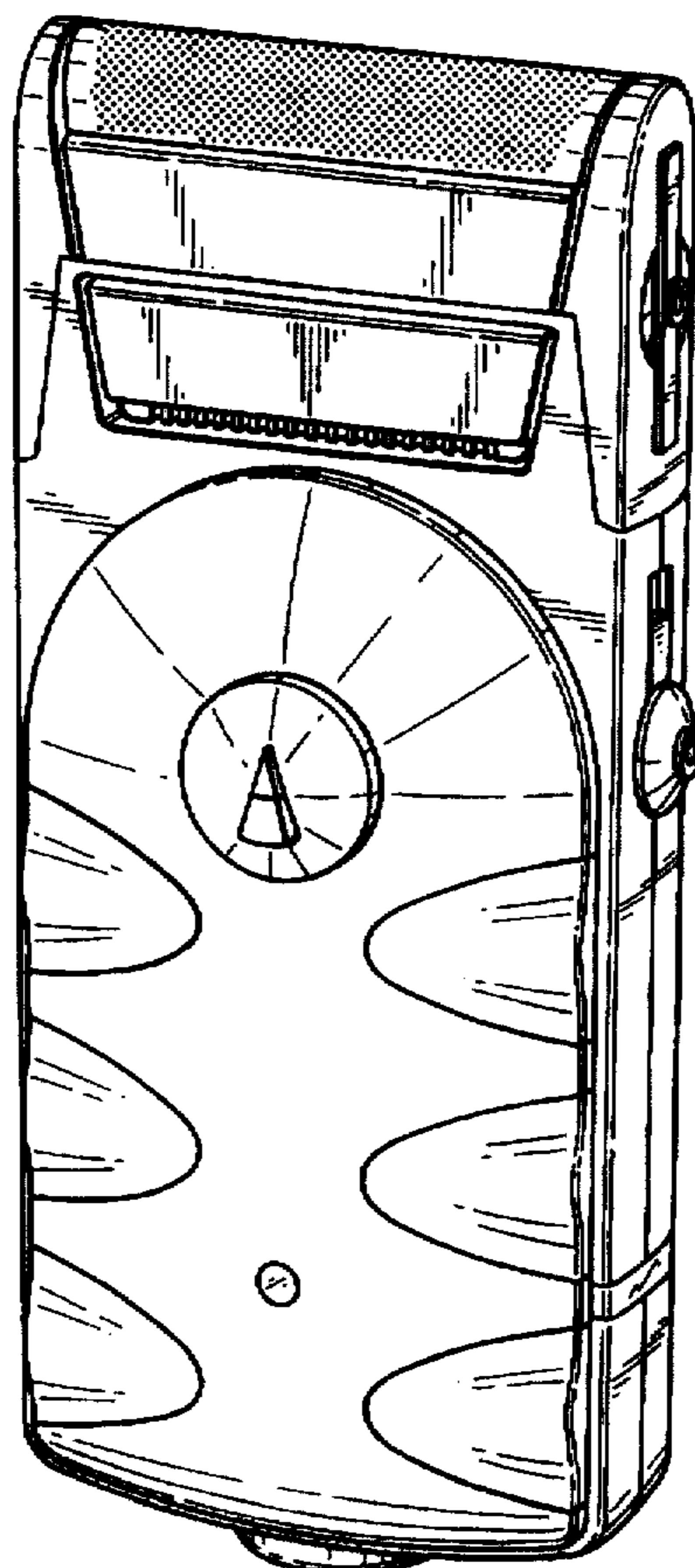

Fig. 1

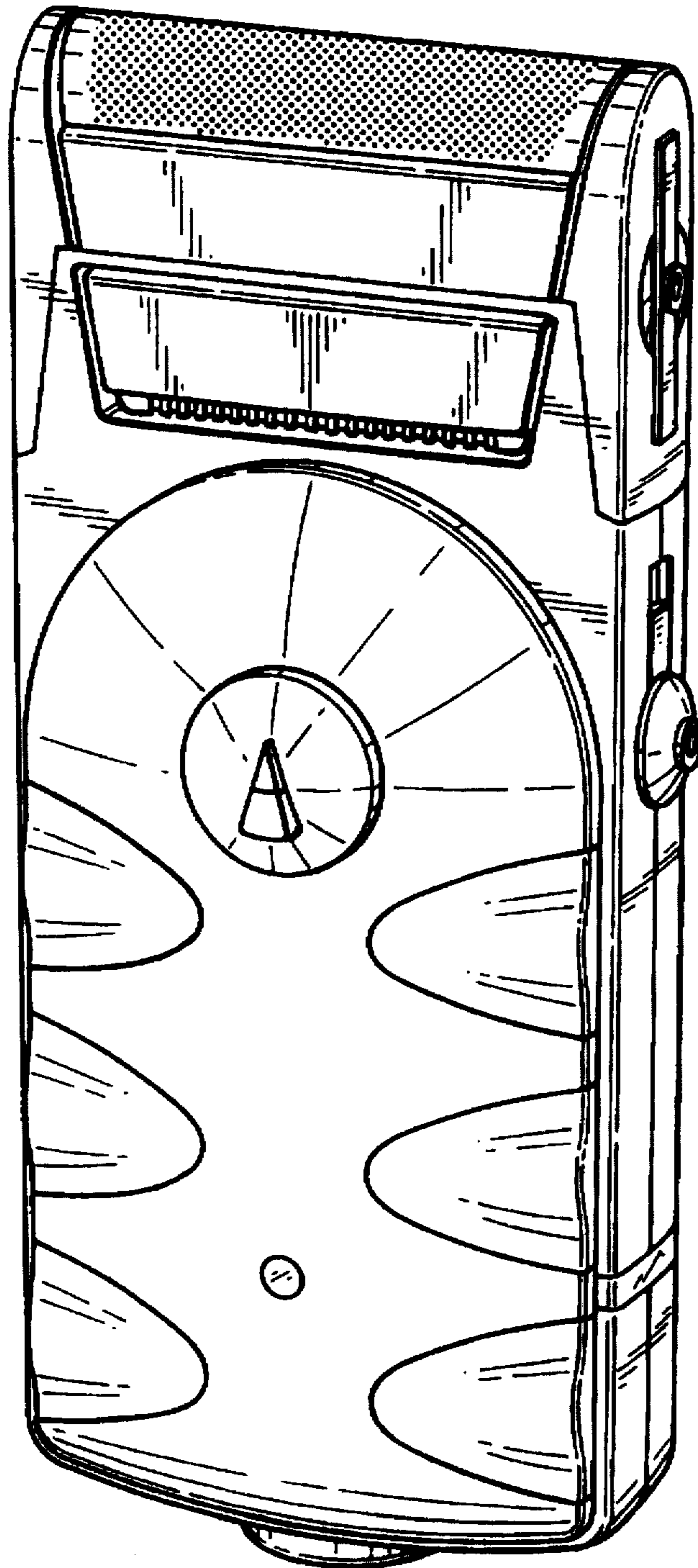

Fig. 2

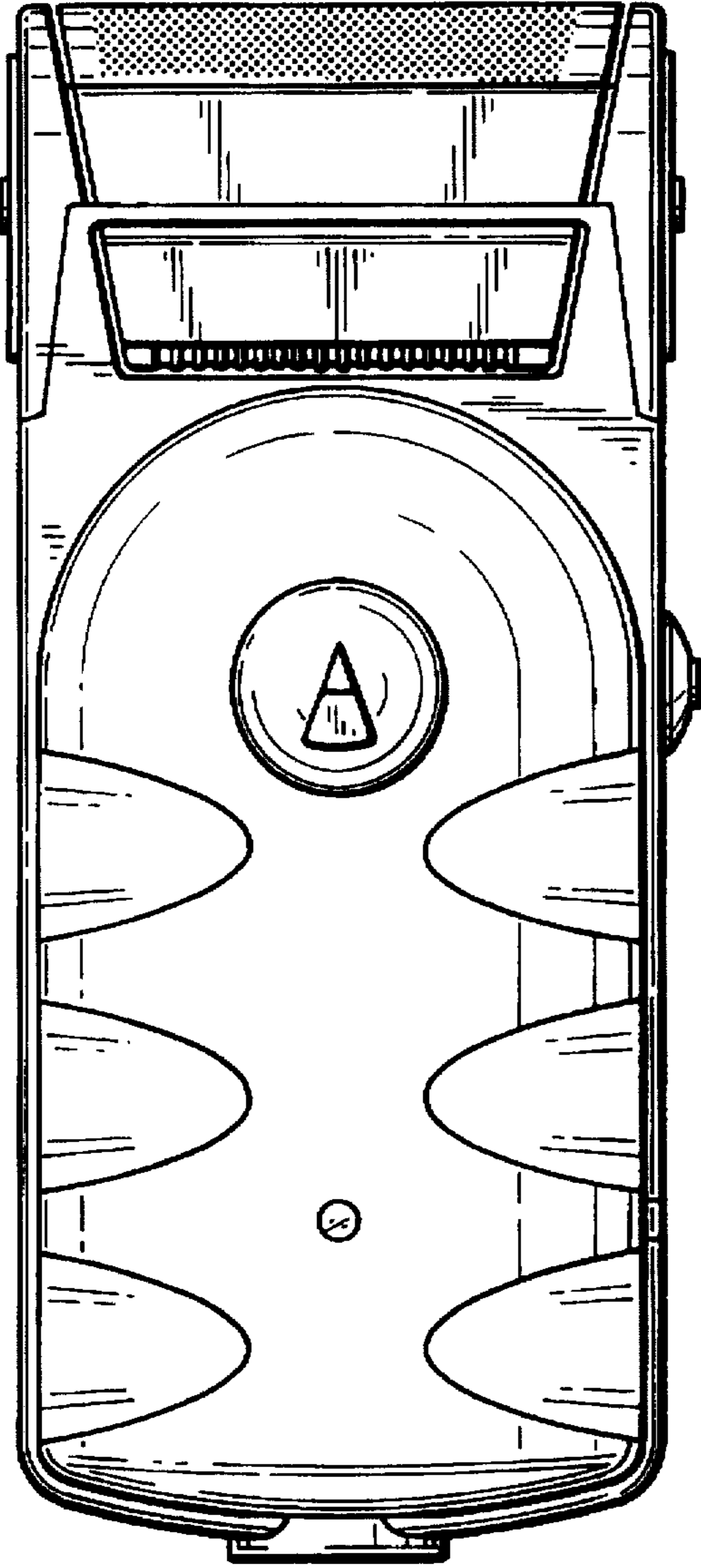

Fig. 3

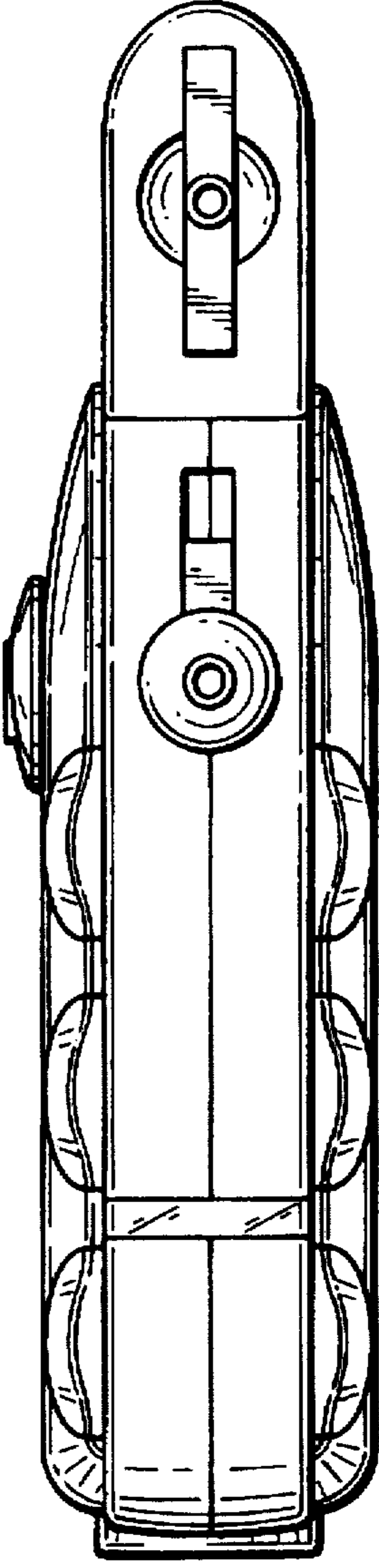

Fig. 7

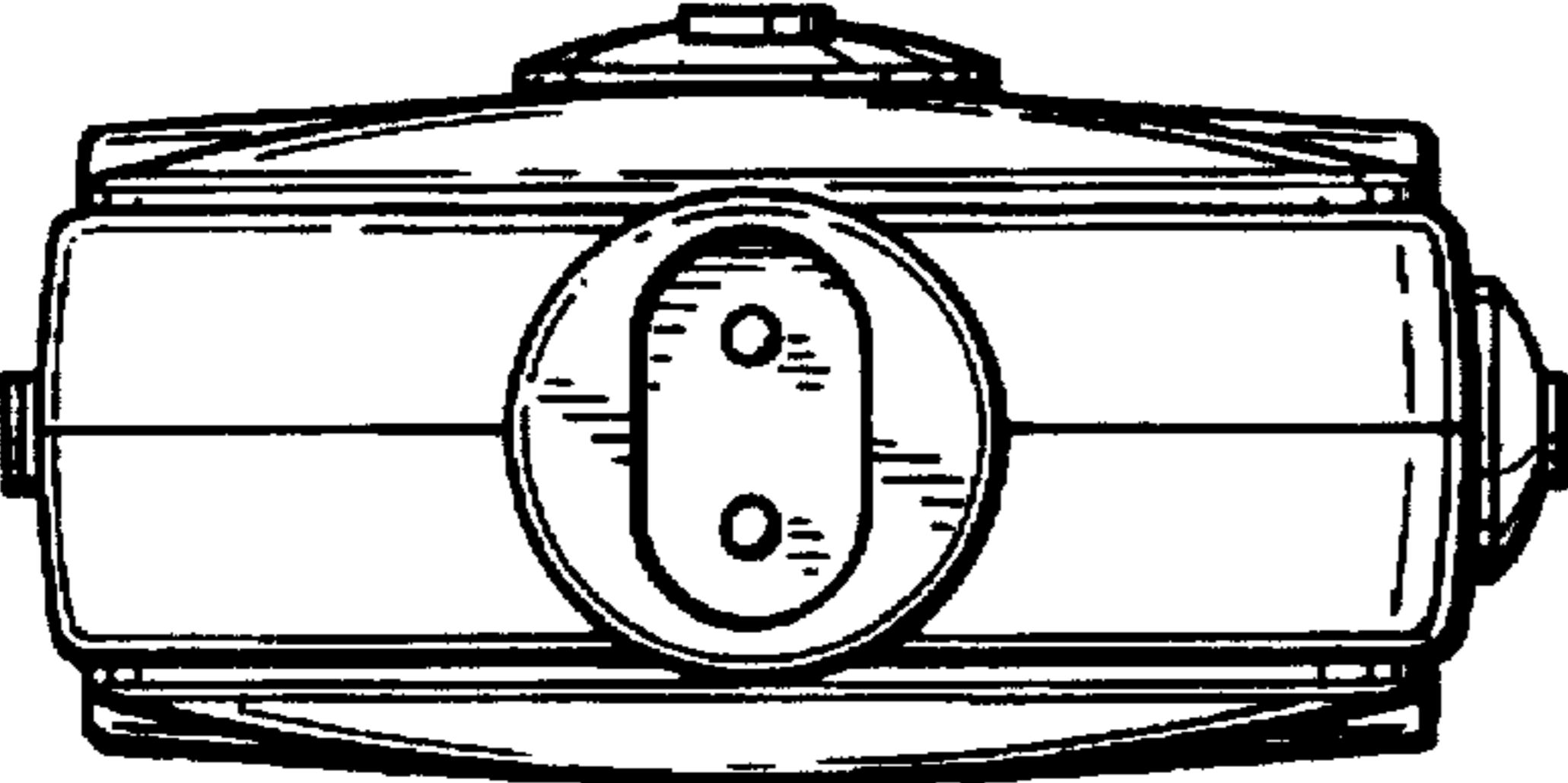

Fig. 6

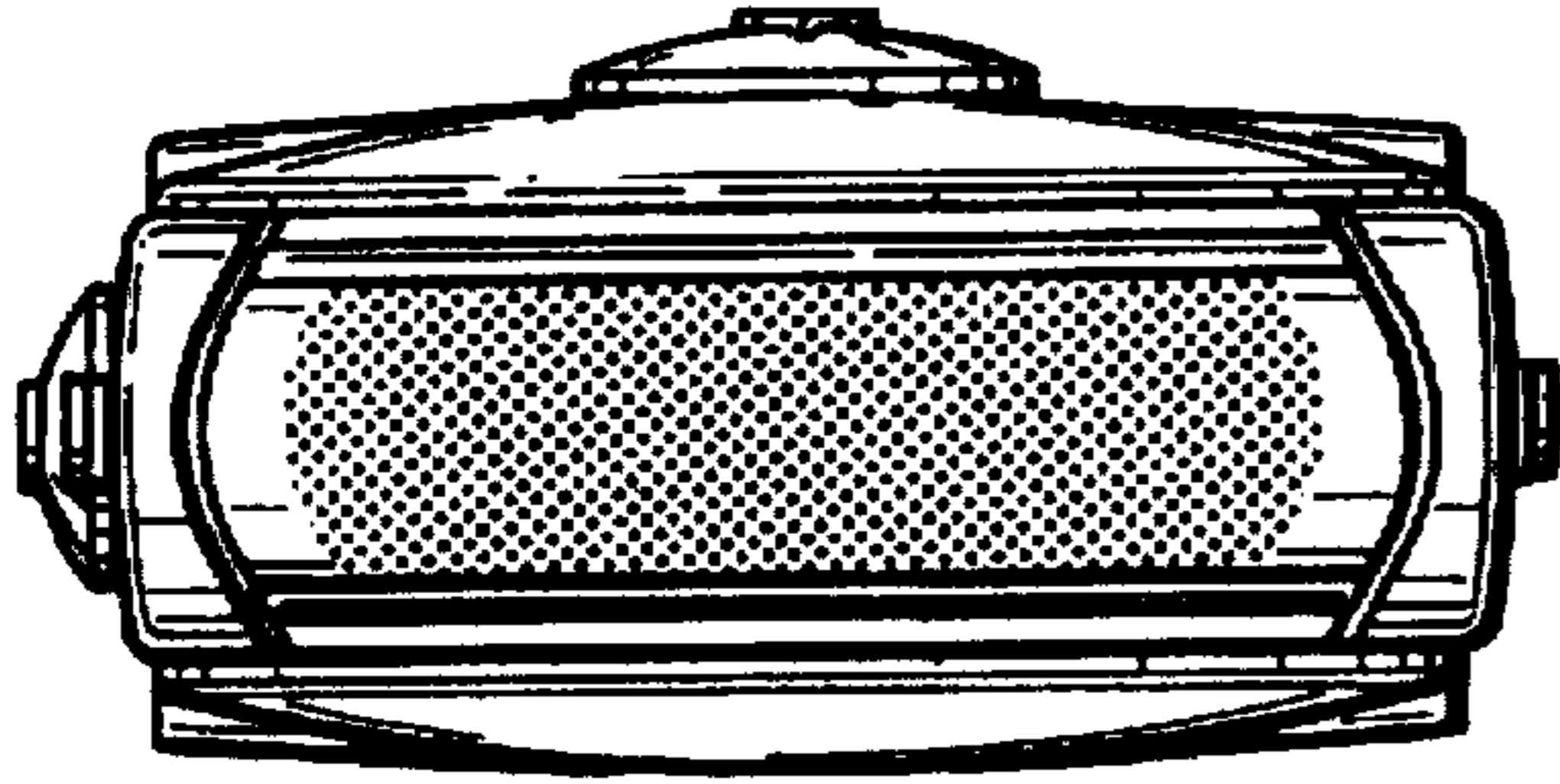

Fig. 5

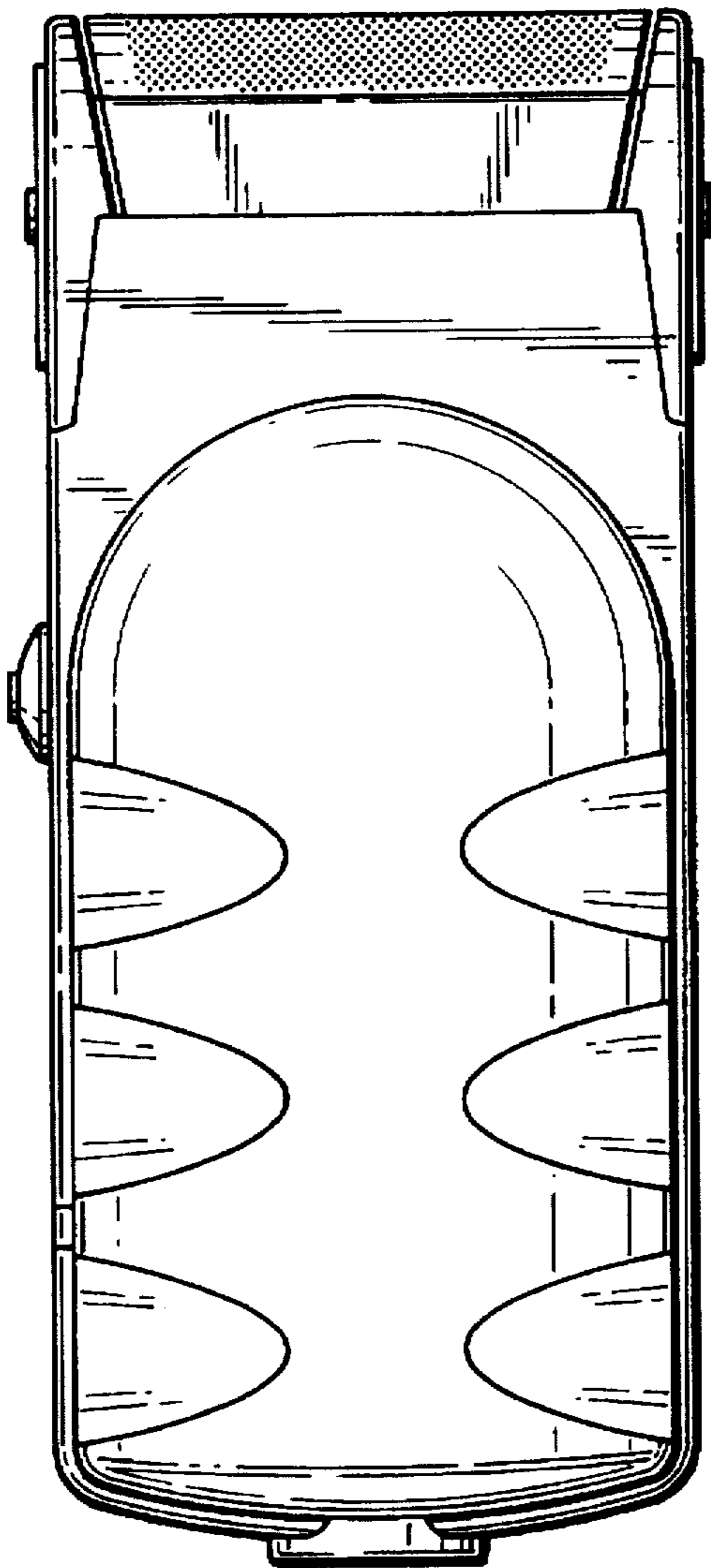

Fig. 4

