



US00D388843S

United States Patent [19]
McDaniel

[11] **Patent Number:** **Des. 388,843**
[45] **Date of Patent:** ****Jan. 6, 1998**

[54] **TOY TOW TRUCK**

[76] **Inventor:** **John C. McDaniel, 23 Metcalf St., Worcester, Mass. 01609**

[**] **Term:** **14 Years**

[21] **Appl. No.:** **60,088**

[22] **Filed:** **Sep. 20, 1996**

[51] **LOC (6) Cl.** **21-01**

[52] **U.S. Cl.** **D21/139; D12/14**

[58] **Field of Search** **D21/71, 78, 79, D21/128, 132, 134, 139; D12/14, 82, 93, 94, 96, 98, 99; 280/402; 414/563; 446/424-426, 428, 465, 470, 471**

3,738,057	6/1973	Ogasawara	446/428
4,099,628	7/1978	Richardson	D12/14
4,274,791	6/1981	Moon	D12/14
4,674,943	6/1987	Nespor	280/402
4,840,534	6/1989	Totty	280/402

OTHER PUBLICATIONS

Toys "&" US Catalog, p. 62. Two Trucks at top left of page, 1993.

Dinky Toys Catalog, p. 15. Truck #434, Feb. '73.

Primary Examiner—Raphael Barkai

Attorney, Agent, or Firm—Wolf, Greenfield & Sacks, P.C.

[57] **CLAIM**

The ornamental design for a toy tow truck, as shown and described.

DESCRIPTION

FIG. 1 is a right side elevation view of a toy tow truck showing my new design, the side opposite is a mirror image; FIG. 2 is a top plan view thereof; FIG. 3 is a front view thereof; and, FIG. 4 is a rear view thereof.

The cross hatching is a feature of the design.

1 Claim, 2 Drawing Sheets

[56] **References Cited**

U.S. PATENT DOCUMENTS

D. 199,619	11/1964	Ruehle	D21/139
D. 219,666	1/1971	Gilford	D21/139
D. 270,905	10/1983	Nespor	D12/14
D. 272,929	3/1984	Hilko	D21/139
D. 277,494	2/1985	Lerch	D21/136
D. 313,577	1/1991	Verducci	D12/98
D. 331,732	12/1992	Bolduc	D12/98

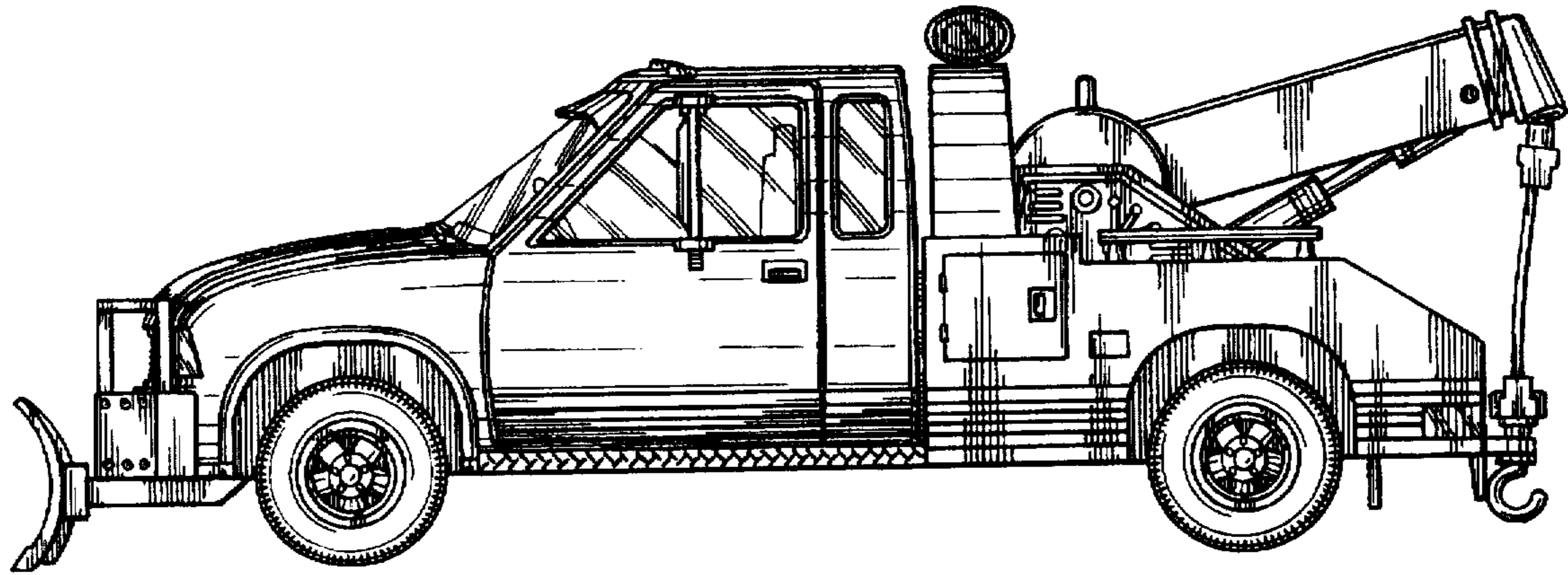

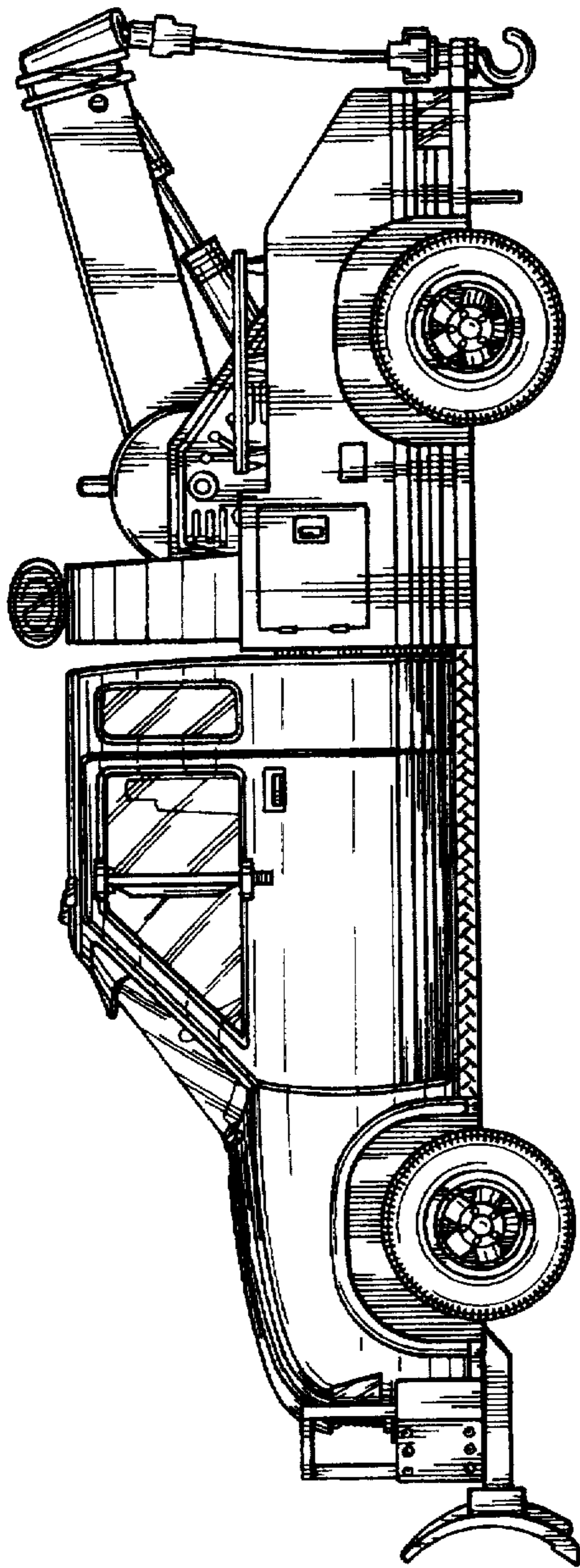

Fig. 1

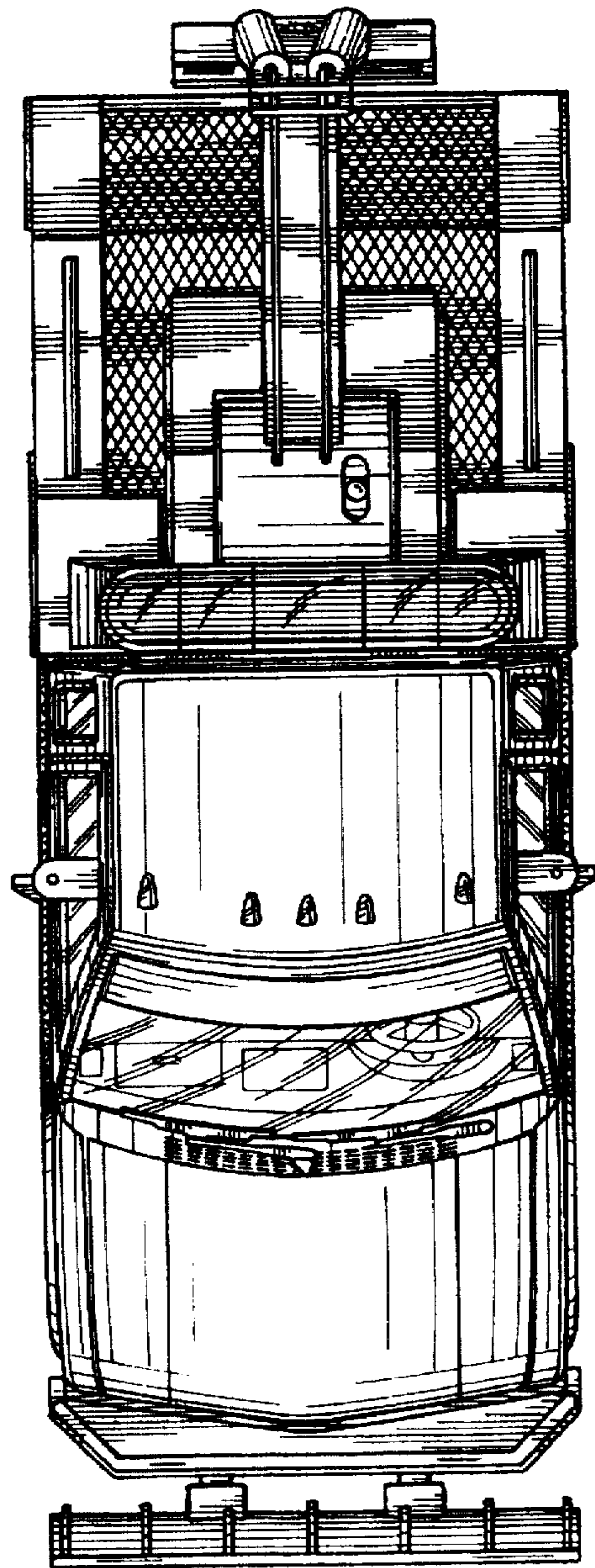

Fig. 2

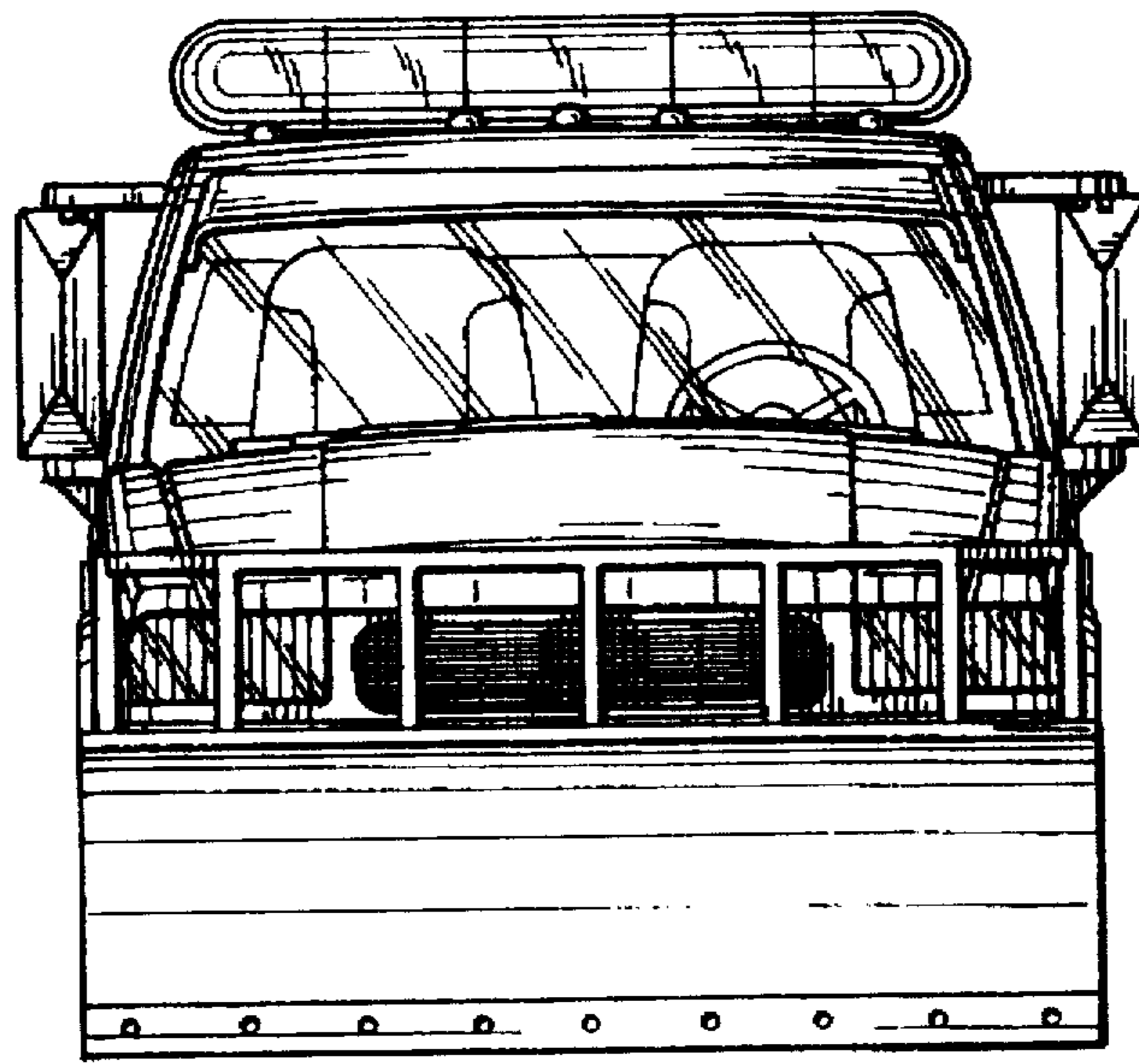

Fig. 3

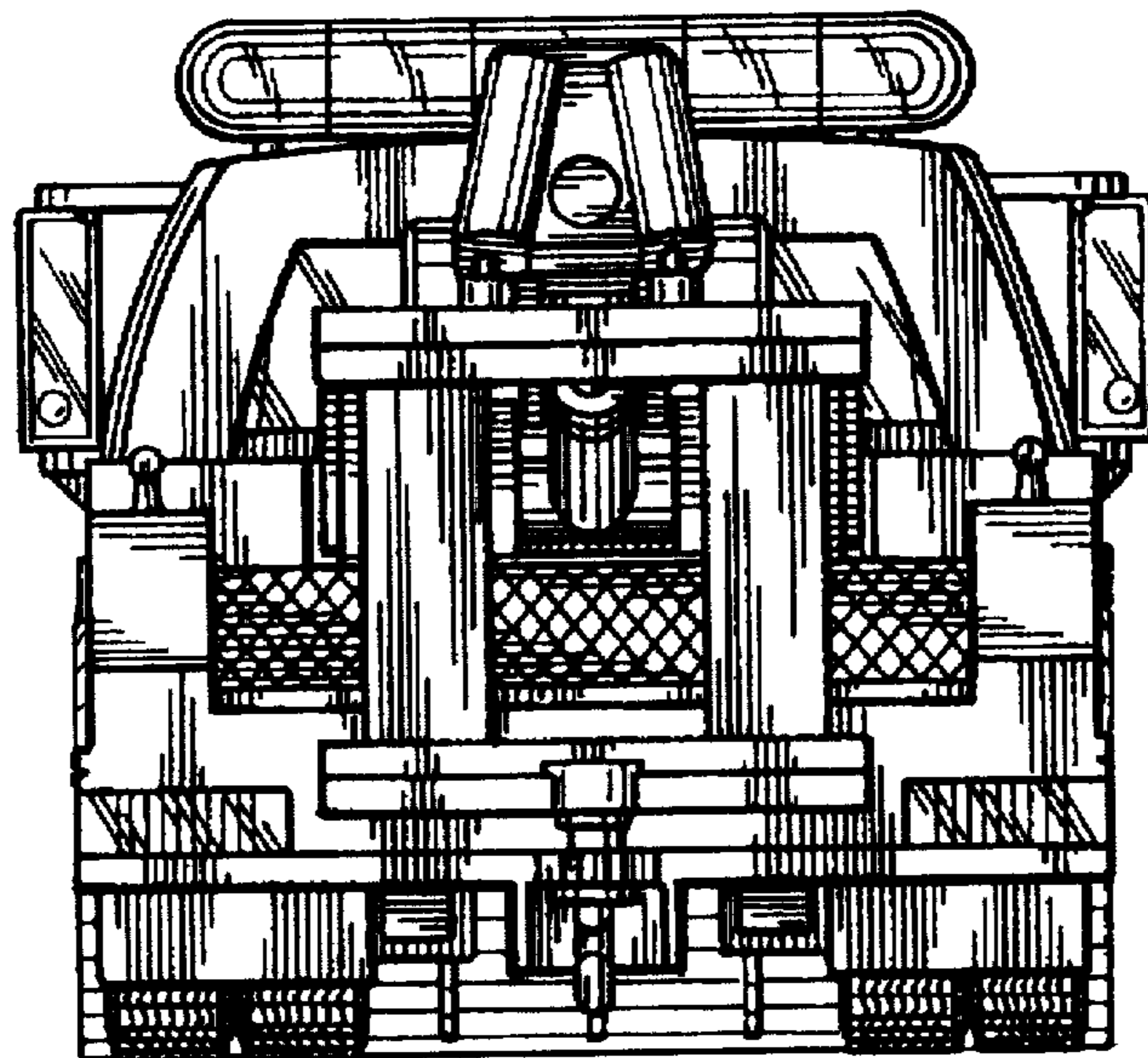

Fig. 4