



US00D388840S

United States Patent [19]
Mendelsohn

[11] **Patent Number: Des. 388,840**
[45] **Date of Patent: **Jan. 6, 1998**

[54] **SLIDE PUZZLE**

[76] **Inventor: Emil-Dan Mendelsohn, 43-07: 39th Pl., Apt. 1K, Sunnyside, N.Y. 11104**

[**] **Term: 14 Years**

[21] **Appl. No.: 62,560**

[22] **Filed: Nov. 18, 1996**

[51] **LOC (6) Cl. 21-01**

[52] **U.S. Cl. D21/104**

[58] **Field of Search D21/104; 273/153 R, 273/153 S**

[56] **References Cited**

U.S. PATENT DOCUMENTS

D. 372,745	8/1996	Mruphey	D21/104
961,892	6/1910	Peck	273/153 S
1,539,738	5/1925	Hutton	273/153 S
1,663,568	3/1928	Schneider	273/153 S

1,989,411	1/1935	Graham et al.	273/153 S
4,732,388	3/1988	Patel	273/153 S
4,927,150	5/1990	Monoyios	273/153 S

Primary Examiner—Dominic Simone

[57] **CLAIM**

The ornamental design for a slide puzzle, as shown and described.

DESCRIPTION

FIG. 1 is a front elevational view of the slide puzzle showing my new design;
FIG. 2 is a rear elevational view thereof;
FIG. 3 is a right side elevational view thereof;
FIG. 4 is a left side elevational view thereof;
FIG. 5 is a top plan view thereof;
FIG. 6 is a bottom plan view thereof; and,
FIG. 7 is an isometric view thereof.

1 Claim, 3 Drawing Sheets

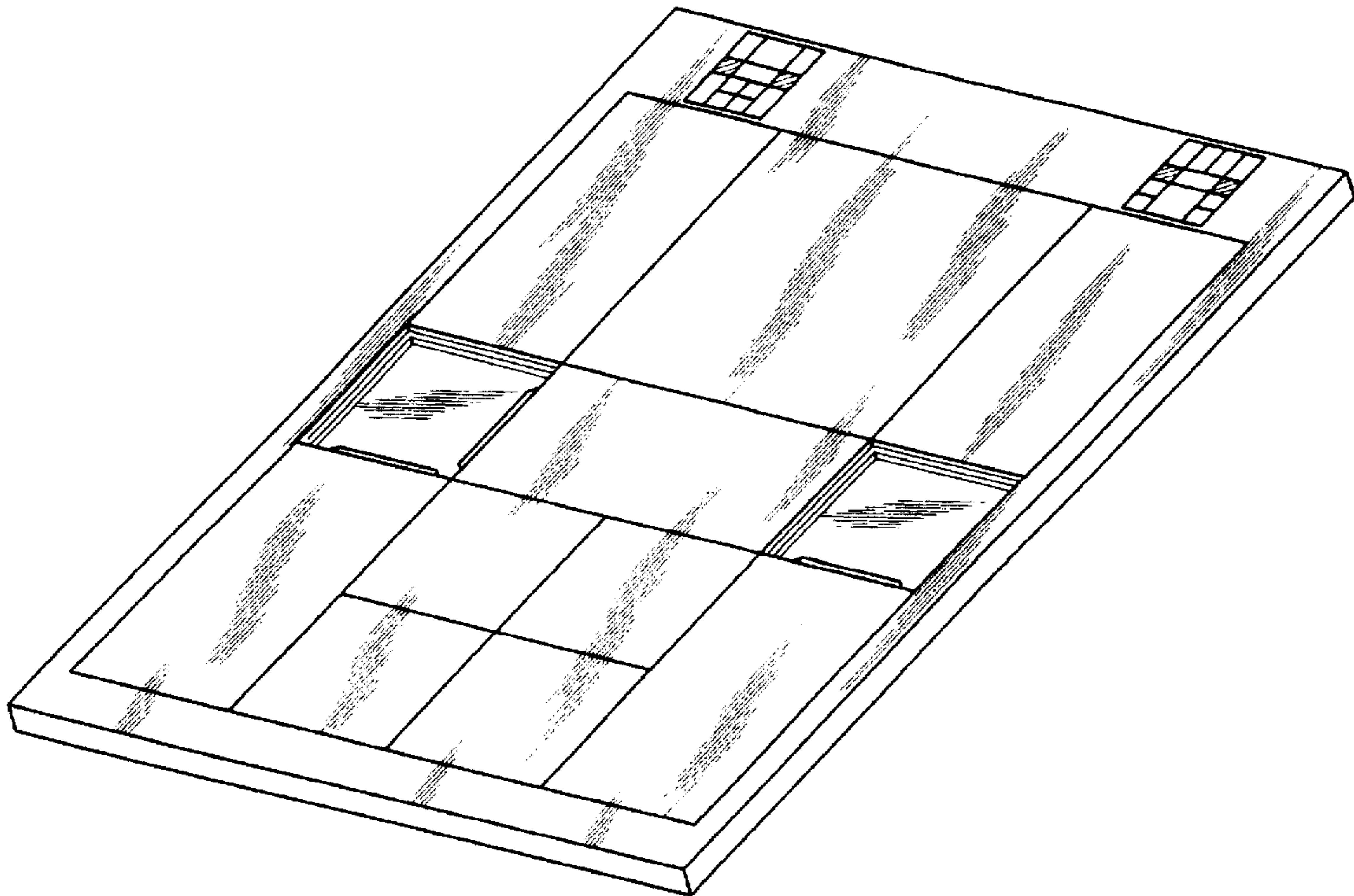

FIG. 1

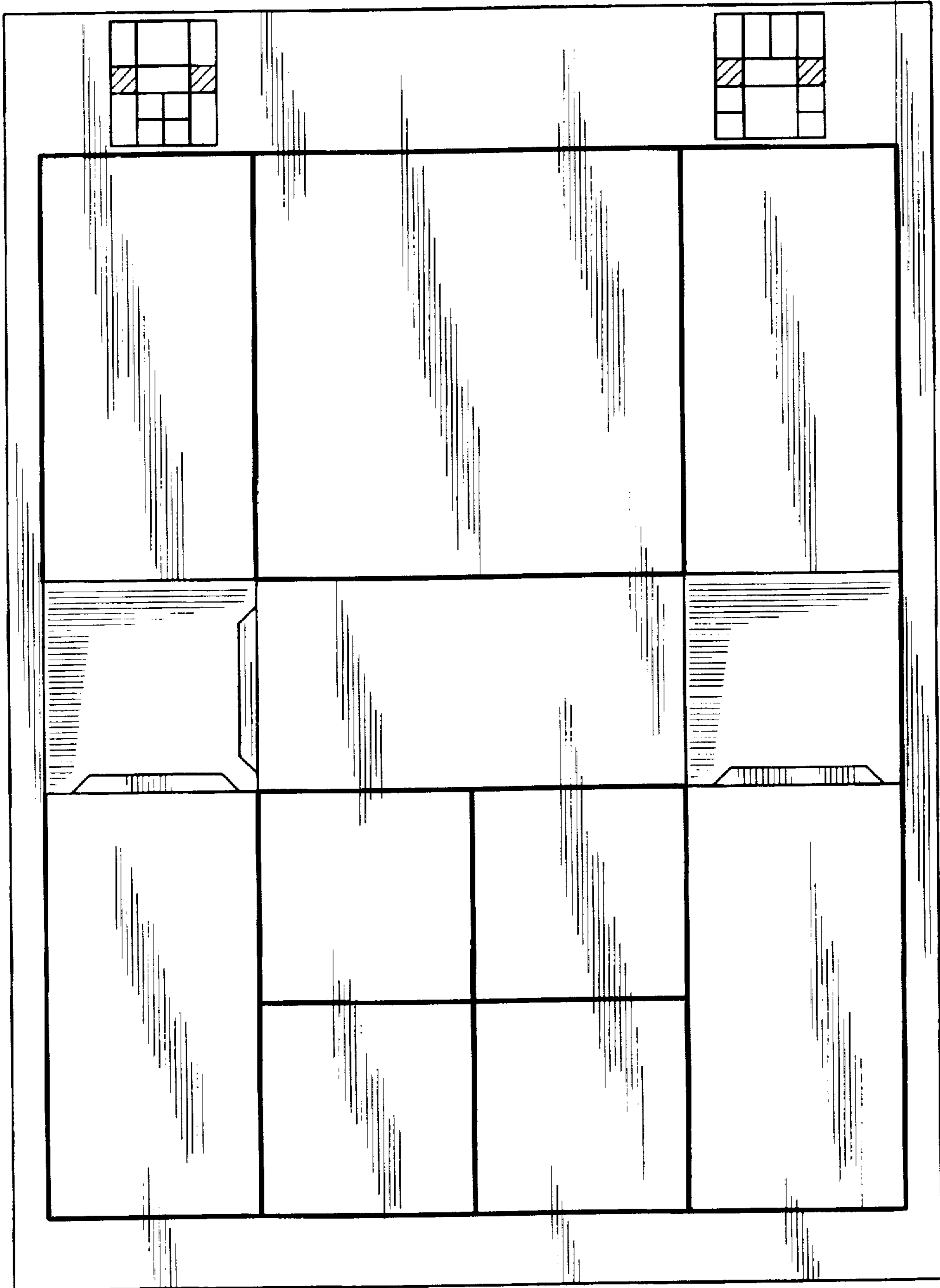

FIG. 2

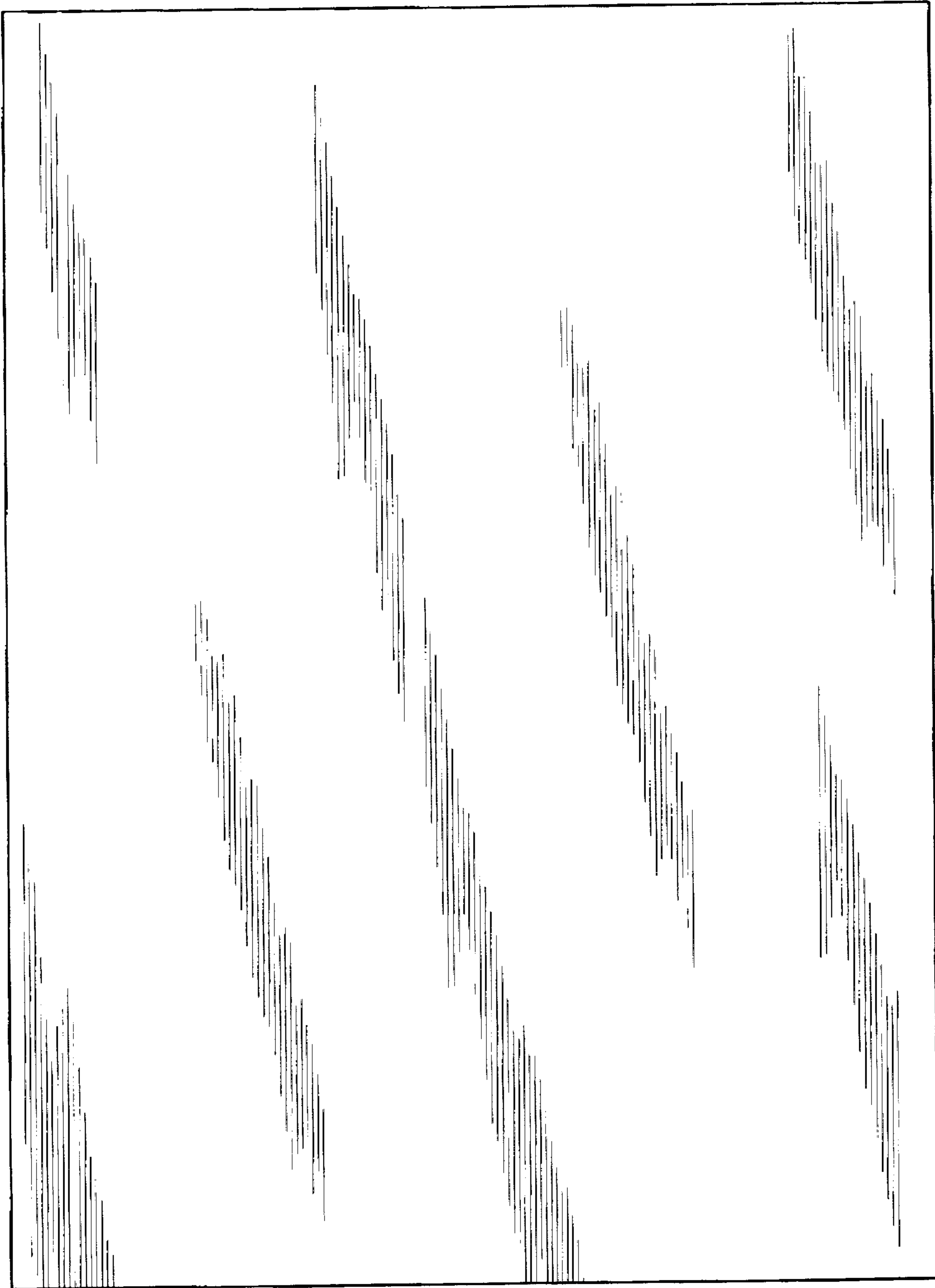

FIG. 3

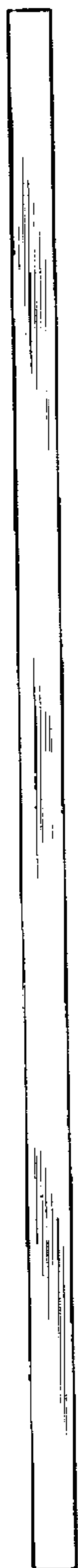

FIG. 4



FIG. 5

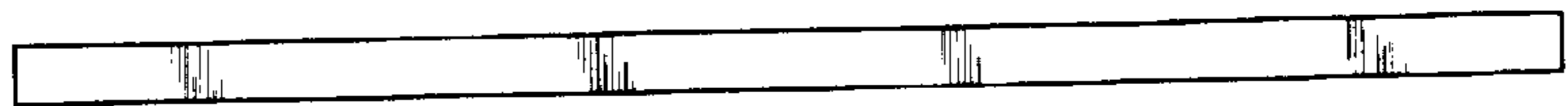

FIG. 6

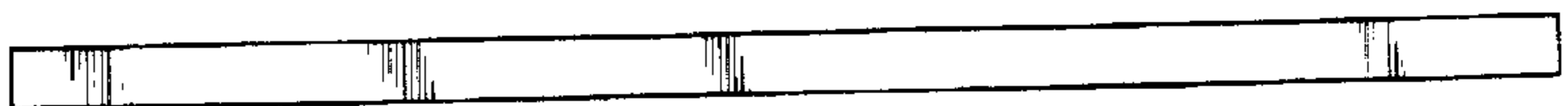

FIG. 7

