



US00D388818S

United States Patent [19]

Bajic et al.

[11] Patent Number: **Des. 388,818**

[45] Date of Patent: ****Jan. 6, 1998**

[54] **CONNECTIBLE ALPHABET LETTERS**

[76] Inventors: **Gina K. Bajic; Andrew M. Bajic**, both of 7905 W. 80th St., Bridgeview, Ill. 60455

[**] Term: **14 Years**

[21] Appl. No.: **48,921**

[22] Filed: **Jan. 16, 1996**

[51] **LOC (6) Cl.** **18-03**

[52] **U.S. Cl.** **D18/26; D21/108**

[58] **Field of Search** **D18/26, 24, 32, D18/27; 40/618; 382/325, 185; 178/30; 345/140, 141; 101/399, 398**

[56] **References Cited**

U.S. PATENT DOCUMENTS

D. 162,561 3/1951 Mitten D18/30
2,052,381 8/1936 Chernow 40/618 X

2,342,237 2/1944 Barbieri 40/618 X
3,221,432 12/1965 Gold D18/26 X
3,822,487 7/1974 Koch D18/24 X
4,222,181 9/1980 Cummings 40/618 X

Primary Examiner—Louis S. Zarfes
Assistant Examiner—Frank Martinez

[57] **CLAIM**

The ornamental design for a connectible alphabet letters, as shown and described.

DESCRIPTION

FIG. 1 is a front elevational view of the connectible alphabet letters showing our new design;
FIG. 2 is a rear elevational view thereof;
FIG. 3 is a left side elevational view thereof;
FIG. 4 is a right side elevational view thereof;
FIG. 5 is a top plan view thereof; and,
FIG. 6 is a bottom plan view thereof.

1 Claim, 3 Drawing Sheets

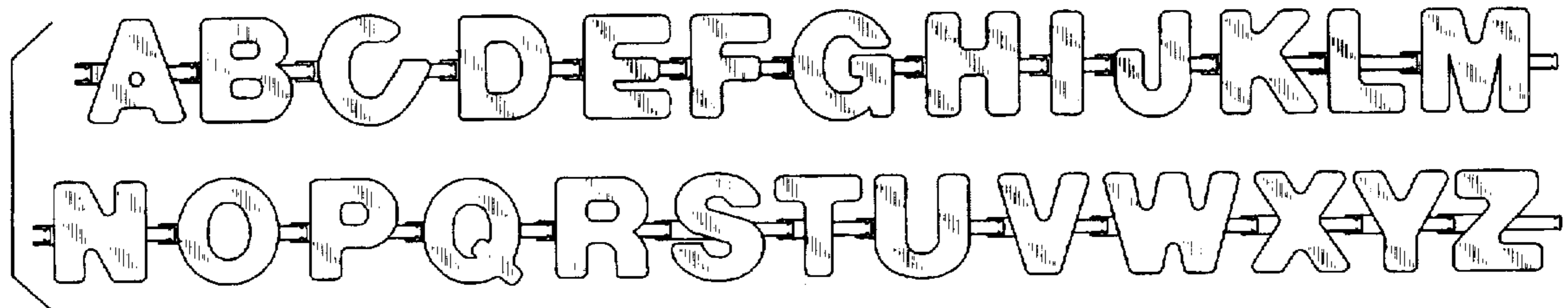

FIG. 1

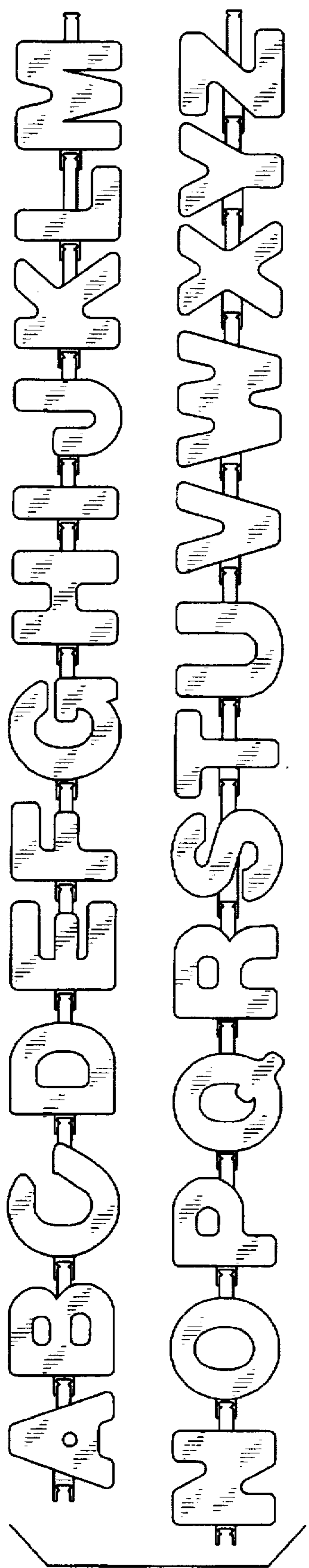

FIG. 2

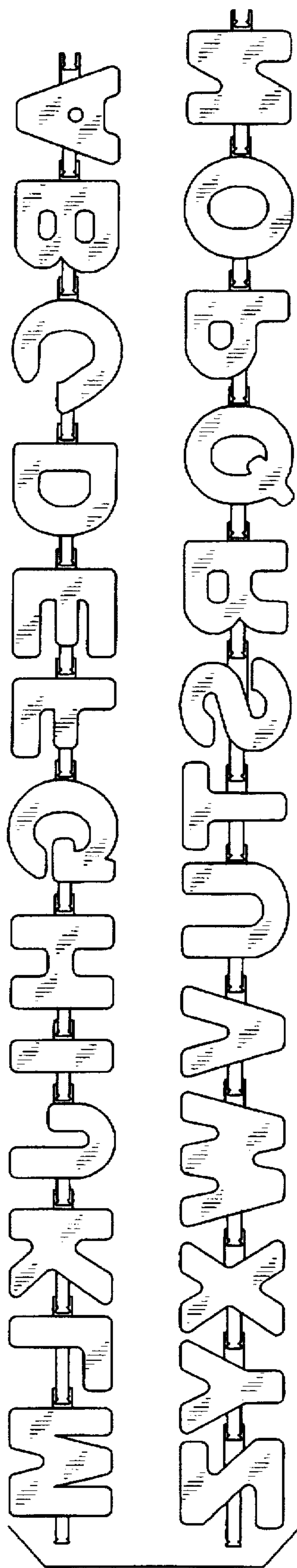

FIG. 3

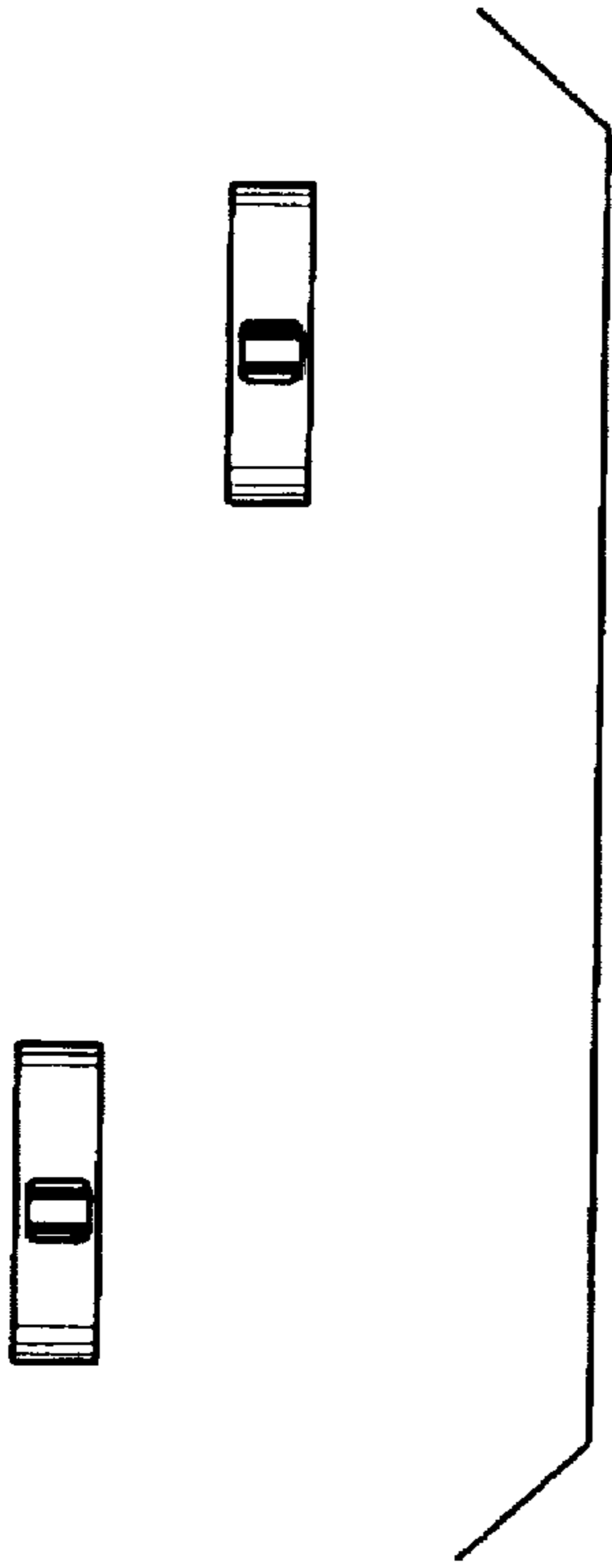

FIG. 4

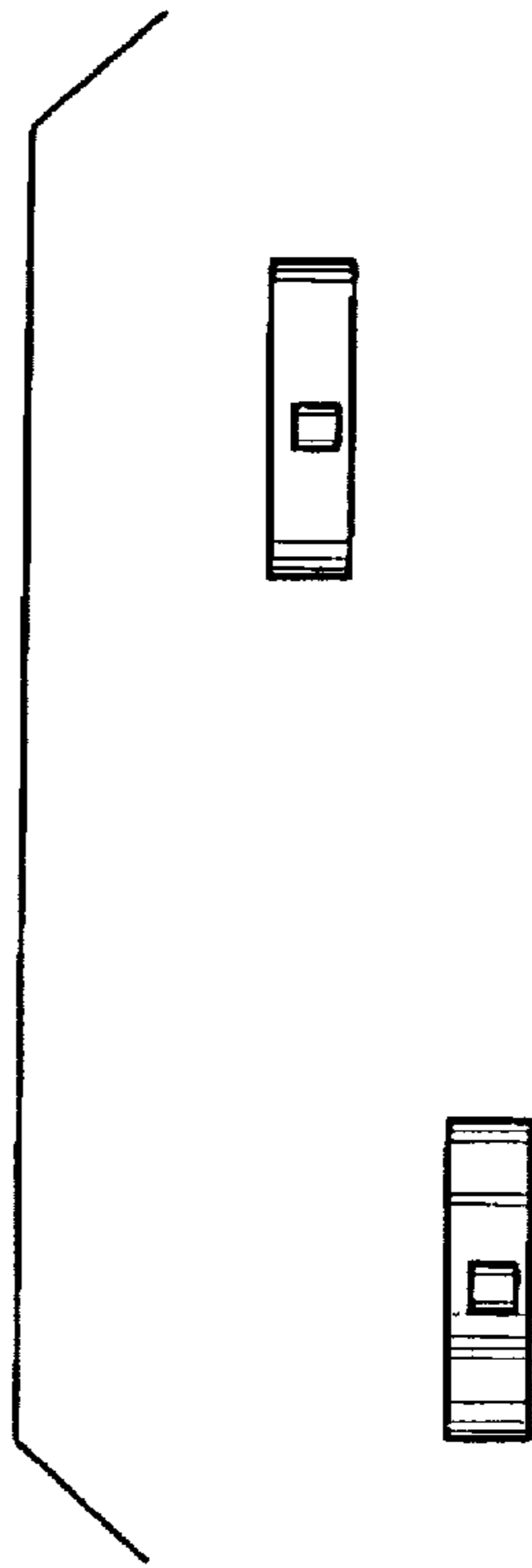

FIG. 5

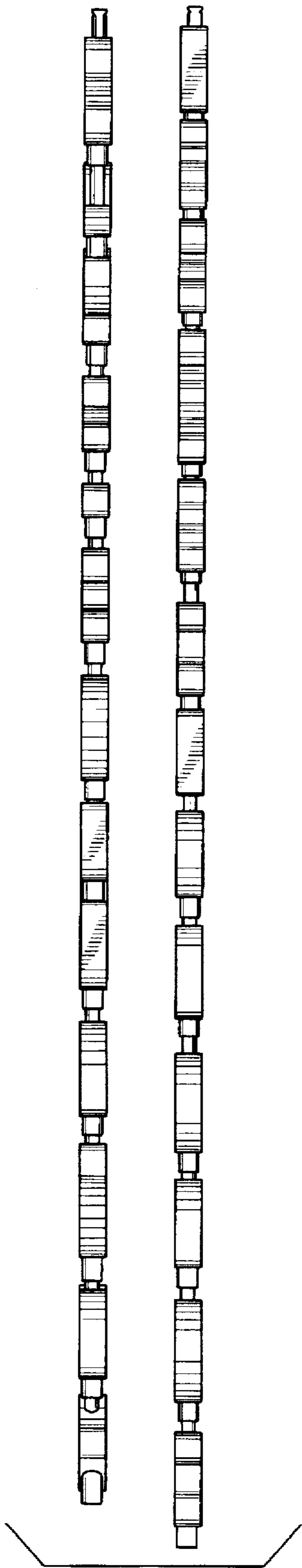

FIG. 6

