



US00D388756S

United States Patent [19]

Perlman et al.

[11] Patent Number: **Des. 388,756**

[45] Date of Patent: ****Jan. 6, 1998**

[54] PAIR OF TRUCK BODY SIDE PANELS

[75] Inventors: **Dan Perlman**, Auburn; **Richard Gordon**, Shillington; **Jack O'Donnell**, Lancaster; **William Rahn**, Reading; **Lynn Gordon**; **Jim DeTemple**, both of Shillington, all of Pa.

[73] Assignee: **Reading Body Works, Inc.**, Shillington, Pa.

[**] Term: **14 Years**

[21] Appl. No.: **56,179**

[22] Filed: **Jun. 25, 1996**

[51] LOC (6) Cl. **12-16**

[52] U.S. Cl. **D12/196**

[58] Field of Search **D12/196, 169, D12/14, 98; 296/24.8, 37.6**

[56] References Cited

U.S. PATENT DOCUMENTS

D. 323,476	1/1992	Shea, Sr.	D12/100
D. 342,930	1/1994	Lewellen et al.	D12/196
D. 345,123	3/1994	Lewellen et al.	D12/98
D. 345,124	3/1994	Lewellen et al.	D12/98
D. 346,571	5/1994	Lewellen et al.	D12/98
D. 351,816	10/1994	Lewellen et al.	D12/98
D. 351,817	10/1994	Lewellen et al.	D12/98
2,722,352	11/1955	Dehmed	296/24.1
3,068,038	12/1962	Douglas, Sr.	296/24.1
3,245,713	4/1966	Ogilvie	296/37.6
4,126,349	11/1978	Nelson	296/24.1
4,135,761	1/1979	Ward	296/37.6
4,170,119	10/1979	Kalis, Jr.	70/221
4,685,695	8/1987	LeVee	296/37.6
4,861,096	8/1989	Hastings	296/183
4,892,345	1/1990	Rachael, III	296/37.6
5,188,414	2/1993	Burnham et al.	296/37.6
5,239,753	8/1993	Kalis, Jr. et al.	29/897.2
5,267,773	12/1993	Kalis, Jr. et al.	296/183
5,368,357	11/1994	Kalis, Jr. et al.	296/183

OTHER PUBLICATIONS

- "Utility, Construction Show Nation's Largest." *Trailer/Body Builders*, Oct. 1981, p. 30.
- "What's New in Wreckers—New Holmes Bantam Wrecker." *Trailer/Body Builders*, Feb. 1983, p. 68.
- "New Work Van Has a Cab Connector." *Trailer/Body Builders*, Nov. 1983, p. 39.
- "Truck Equipment Roundup." *Trailer/Body Builders*, Oct. 1983, p. 54.
- "Maximum Storage Capacity Offered." *Trailer/Body Builders*, Jan. 1981, p. 101.

(List continued on next page.)

Primary Examiner—Melody N. Brown
Attorney, Agent, or Firm—Schnader Harrison Segal & Lewis LLP

[57] CLAIM

The ornamental design for a pair of truck body side panels, as shown and described.

DESCRIPTION

FIG. 1 is a perspective view showing the first truck body side panel of a pair of truck body side panels showing our new design;

FIG. 2 is a elevational view of the right side of the first truck body side panel of FIG. 1, the right side view of the second side panel being a mirror image thereof;

FIG. 3 is a elevational view of the left side of the second truck body side panel, the left side view of the first side panel being a mirror image thereof;

FIG. 4 is a section view taken along line 4—4 of FIG. 2;

FIG. 5 is a section view taken along line 5—5 of FIG. 2;

FIG. 6 is a top plan view, taken along line 6—6 of FIG. 3, a top plan view of the panel of FIG. 2 being a mirror image thereof; and,

FIG. 7 is a bottom plan view, taken along line 7—7 of FIG. 3, a bottom plan view of the panel of FIG. 3 being a mirror image thereof.

The broken lines shown in all drawing views are for illustrative purposes only and form no part of the claimed.

1 Claim, 5 Drawing Sheets

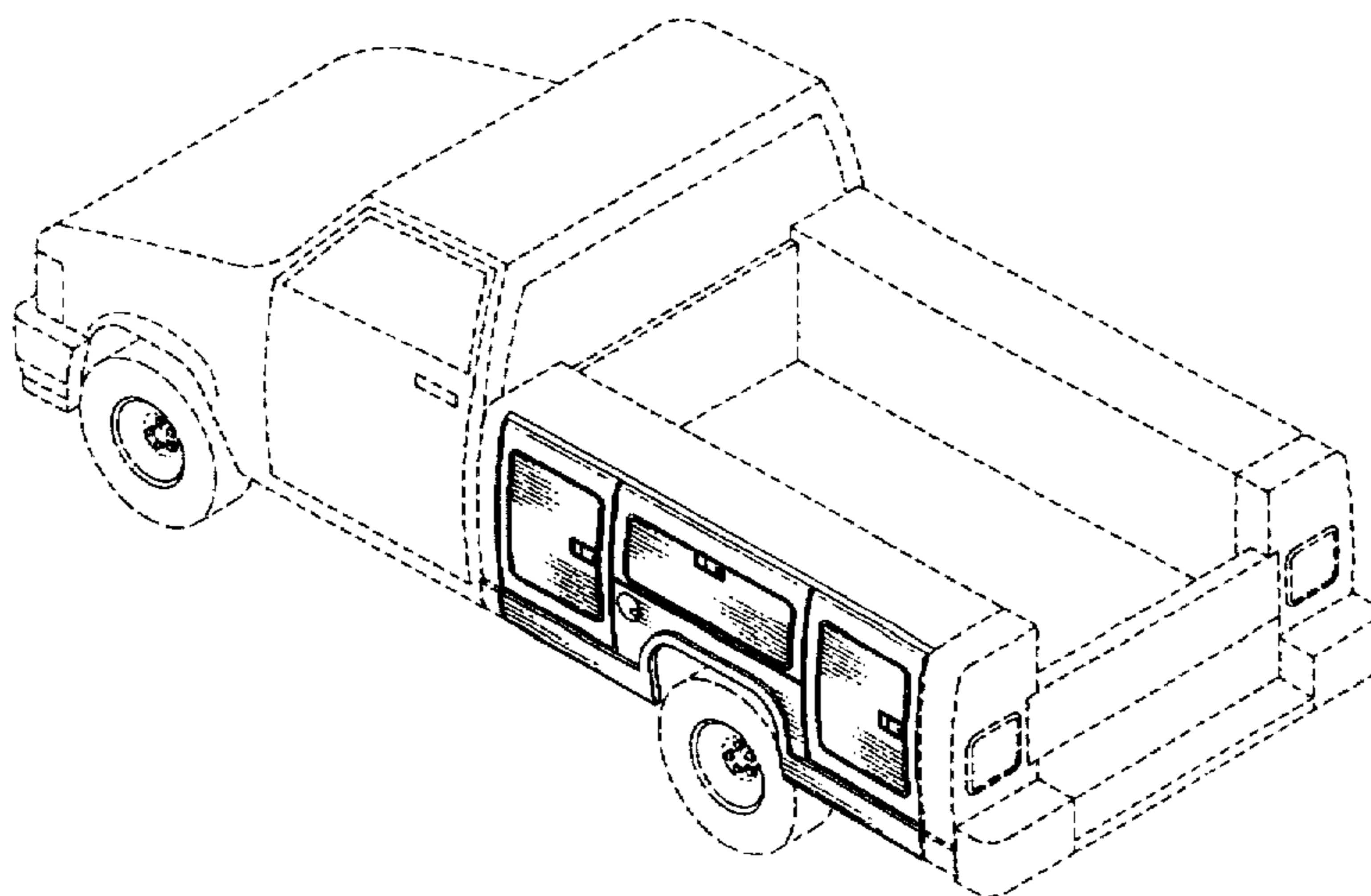

OTHER PUBLICATIONS

- Advertisement, Kindwall Corporation, Trailer/Body Builders, Jan. 1981, p. 12.
- "Light Truck Accessories," Trailer/Body Builders, Nov. 1985, p. 123.
- "New Vehicles," Trailer/Body Builders, Jul. 1986, p. 384.
- "Gem Top Introduces Its Poly Top, Trailer/Body Builders," Jul. 1986, p. 339.
- Advertisement by Hanco Manufacturing Co., Trailer/Body Builders, Sep. 1983, p. 42.
- "Gem Top Designs Cap for Isuzu Pickups," Trailer/Body Builders, Mar. 1989, p.
- "Products demonstrated at the TBEA Convention," Trailer/Body Builders, Nov. 1981, p. 90.
- "Chevrolet Introduces New Small Pickup," Trailer/Body Builders, Oct., 1981, p. 44.
- "Putting Together an Open House" Trailer/Body Builders, Sep. 1982, p. 62.
- Advertisement, Husky Corporation, Trailer/Body Builders, Mar. 1985, p. 85.
- "What's New In Pickup Truck Accessories," Trailer/Body Builders, Feb. 1982, p. 103.
- "New Aerodynamically Styled Truck Cap," Trailer/Body Builders, Mar. 1987, p. 163.
- "Gem Top's Navajo Features Curved Glass," Trailer/Body Builders, Apr. 1986, p. 58.
- Advertisement by Weather Guard, Trailer/Body Builders, Apr. 1986, p. 137.
- Advertisement by Hanco Manufacturing Company, Trailer/Body Builders, Jul. 1987, p. 28.
- General Motors Corporation, 1991 Chassis Layout and Body Builder's Instruction Drawings, Light and Medium Duty Models, Series 10/1500 through 70/7000 (cover).
- 1991 Dodge Truck Body Builders Guide, pp. 75-76.
- General Motors Corporation 1989 Chassis Layout and Body Builder's Instruction Drawings, Light and Medium Duty Models, Series 10/1500 Through 70/7000, p. 28 and Drawing TX-012953.
- General Motors Corporation 1990 Chassis Layout and Body Builder's Instruction Drawings, Light and Medium Duty Models, Series 10/1500 Through 70/7000, pp. 30 and 82.
- General Motors Corporation 1991 Chassis Layout and Body Builder's Instruction Drawings, Light and Medium Duty Models, Series 10/1500 Through 70/7000, cover, pp. 22 & 37.
- 1989 Ford Truck Body Builders Layout Book, pp. A8 and F-Series Pickup Bodies.
- 1990 Ford Truck Body Builders Layout Book, Dimensional Data—Ranger Pickup Body; F-Series Pickup Body.
- 1991 Ford Truck Body Builders Layout Book, pp. A8 & B28.
- Advertisement by Delco GM, S-Truck and M-2000 Radio, 1982.
- Advertisement by Core Industries Inc. Mt. Clemens, Michigan, "Cover your pick-up with a Mark-Van!" 1982.
- Advertisement by Chevrolet, Trailer/Body Builders, Jan. 1991, p. 15.
- "New Products," Trailer/Body Builders, Mar. 1991, p. 69.
- Advertisement by The Crown Divisions of The Allen Group Inc., Trailer/Body Builders, Mar. 1991, p. 69.
- Advertisement by Rugby Manufacturing Co., Rugby, North Dakota, Trailer/Body Builders, Mar. 1991, p. 71.
- "Truck Cap Industry Meeting," Trailer/Body Builders, Mar. 1991, p. 136.
- Trailer/Body Builders, Mar. 1991, pp. 133 & 134.
- Trailer Body/Builders, Mar. 1991, p. 137.
- 1991 Truck & Chassis Guide, Trailer/Body Builders, Nov. 1990, pp. 98-114, pp. 119-130.
- 1990 Truck & Chassis Guide, Trailer/Body Builders, Nov. 1989, pp. 97-112.
- Toyota Pickups, Chassis, Vans, and Utility Vehicles, Truck/Body Builders, Nov. 1989, p. 113.
- Light Trucks—1989 Truck & Chassis Guide, Trailer/Body Builders, Nov. 1988, pp. 112-156.
- Industry News, Trailer/Body Builders, Jul. 1989, p. 12.
- 1986 Mazda B2000 Truck Bulletin.
- 1988 Truck & Chassis Guide, Trailer/Body Builders, Nov. 1987, pp. 116-152.
- 1987 Truck & Chassis Guide, Trailer/Body Builders, Nov. 1986, pp. 100-136.
- GMC Truck News, vol. 46, No. 4, Aug. 1981.
- 1986 Mazda B2000 Trucks brochure.

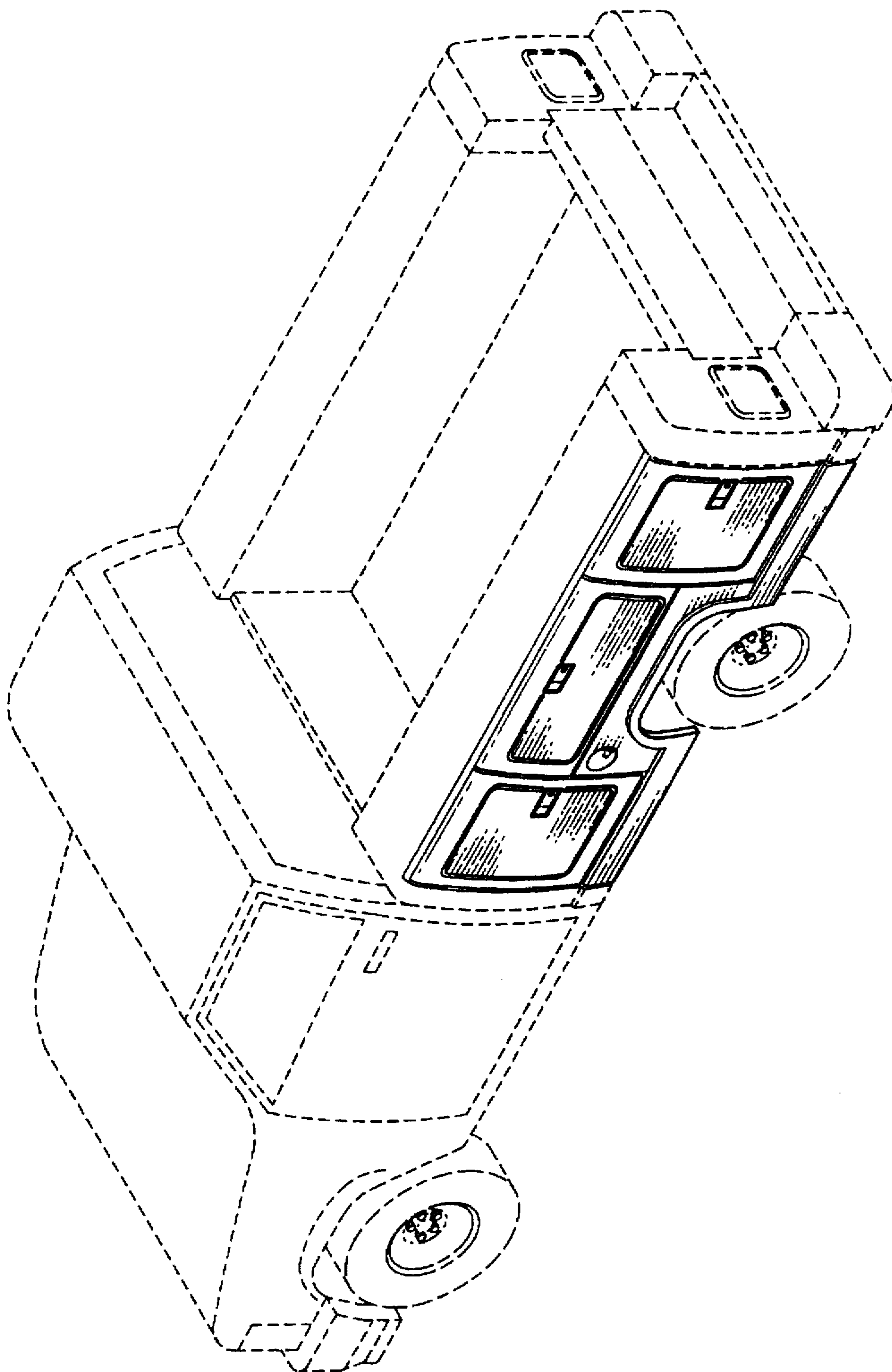

FIG. 1

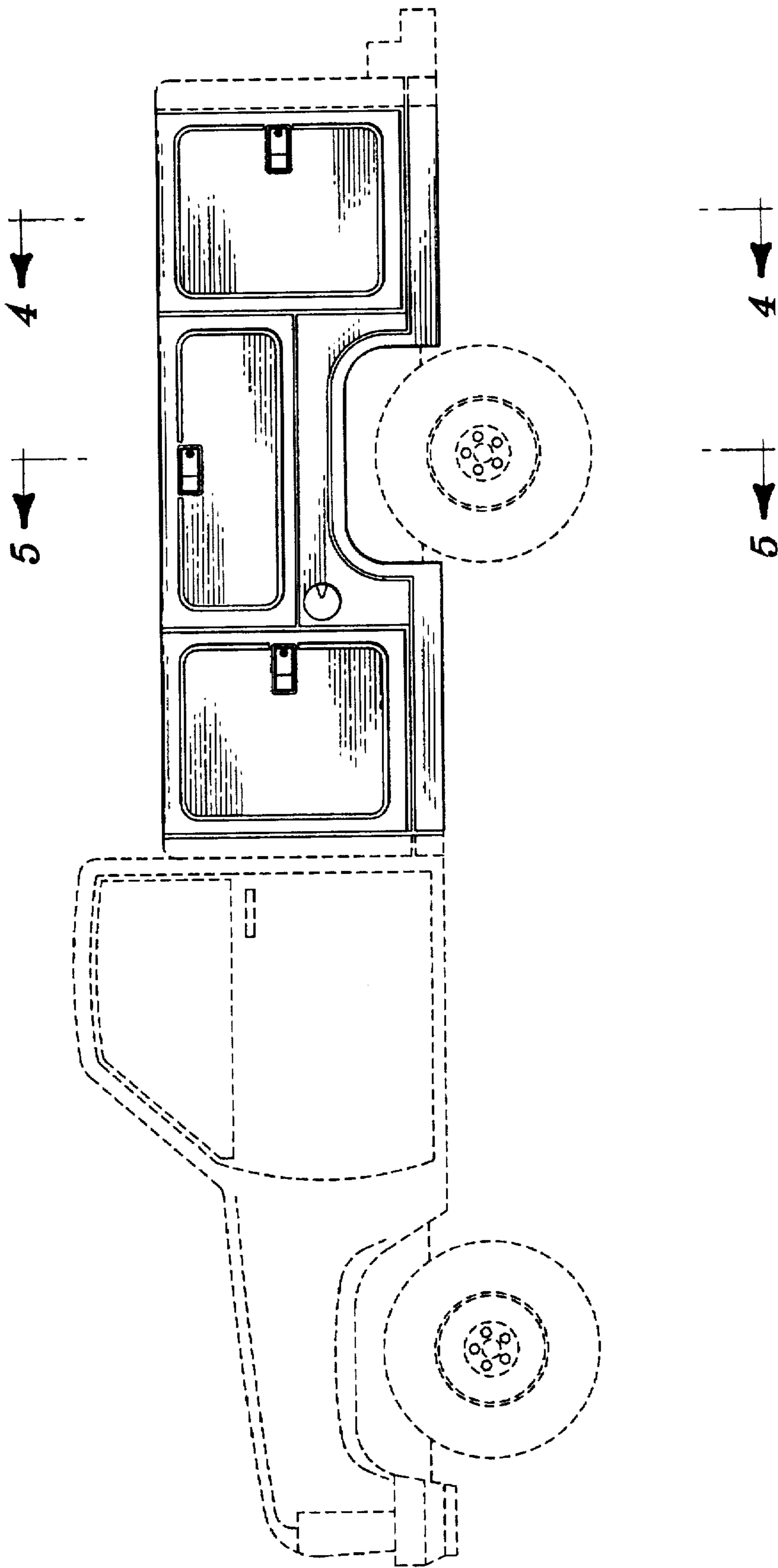

FIG. 2

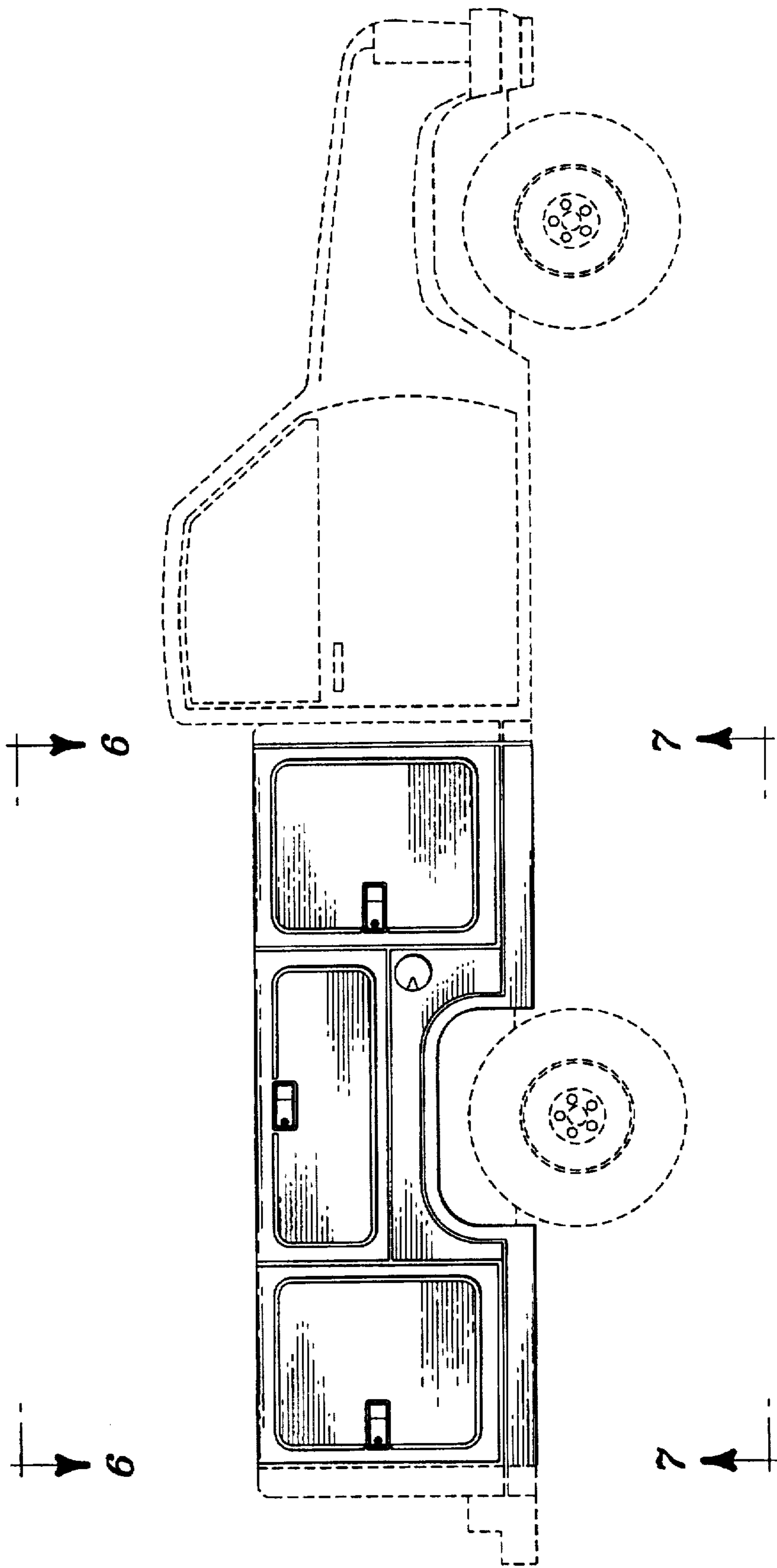

FIG. 3

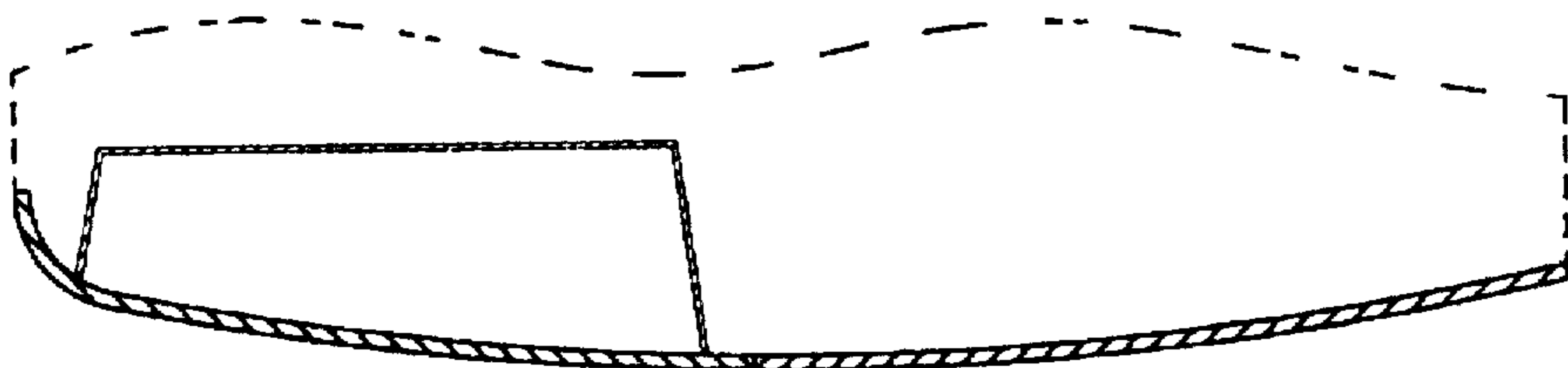

FIG. 5

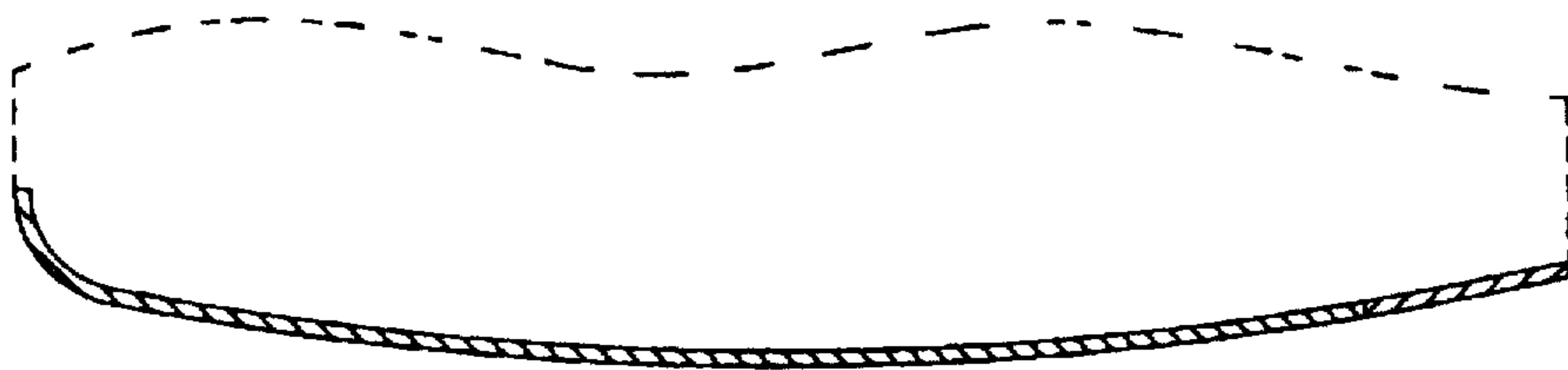

FIG. 4

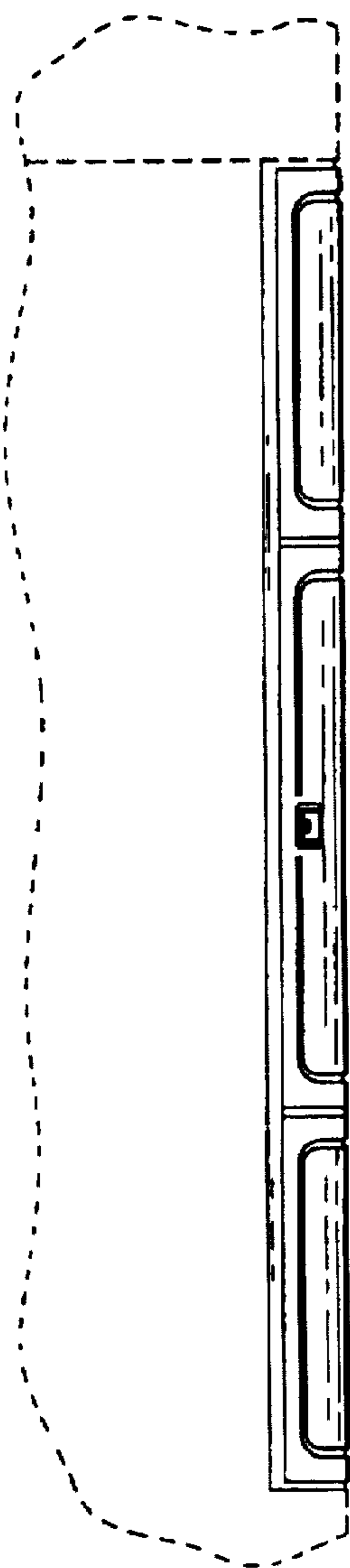

FIG. 6

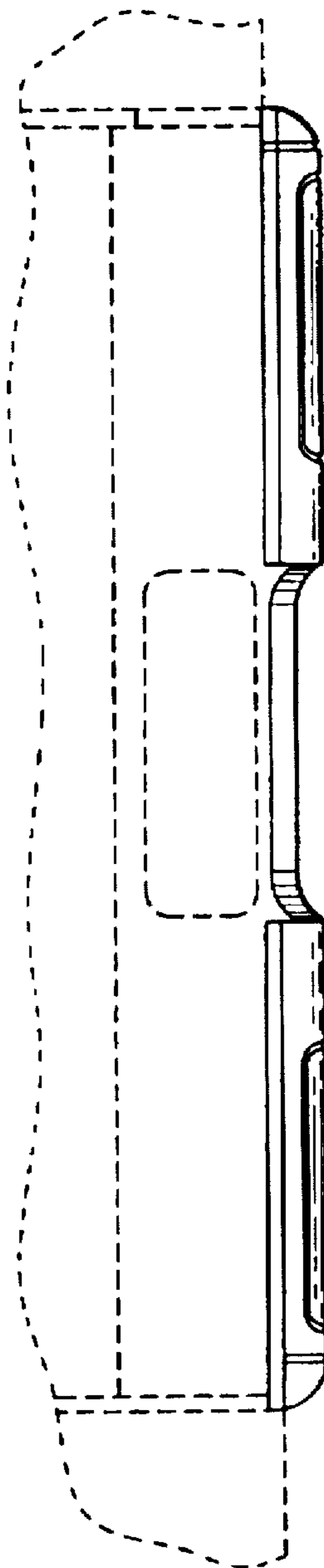

FIG. 7