



US00D388752S

United States Patent [19]

Tsutsumi et al.

[11] Patent Number: **Des. 388,752**

[45] Date of Patent: ****Jan. 6, 1998**

[54] **AUTOMOBILE TIRE**

[75] Inventors: **Kohtaroh Tsutsumi, Tokyo; Takehiko Murata, Izumi, both of Japan**

[73] Assignee: **The Ohtsu Tire & Rubber Co., Ltd., Osaka, Japan**

[**] Term: **14 Years**

[21] Appl. No.: **63,979**

[22] Filed: **Dec. 20, 1996**

[30] **Foreign Application Priority Data**

Jul. 25, 1996 [JP] Japan 822485

[51] LOC (6) Cl. **12-15**

[52] U.S. Cl. **D12/147**

[58] Field of Search **D12/136, 138, D12/140-151; 152/209 D, 209 R**

[56] **References Cited**

U.S. PATENT DOCUMENTS

D. 349,478 8/1994 Himuro D12/151

D. 358,793 5/1995 Himuro et al. D12/151
D. 376,999 12/1996 Hashimoto et al. D12/147
D. 377,159 1/1997 Shirai et al. D12/147
D. 378,504 3/1997 Ochi et al. D12/147

Primary Examiner—James Gandy
Assistant Examiner—Robert M. Spear
Attorney, Agent, or Firm—Christensen O'Connor Johnson & Kindness PLLC

[57] **CLAIM**

The ornamental design for an automobile tire, as shown and described.

DESCRIPTION

FIG. 1 is a front perspective view of an automobile tire showing our new design, it being understood that the tread design is repeated uniformly throughout the circumference of the tire and the opposite side is the same as that shown; FIG. 2 is a front elevational view thereof; FIG. 3 is a left side elevational view thereof; and, FIG. 4 is an enlarged fragmentary front elevational view thereof.

1 Claim, 1 Drawing Sheet

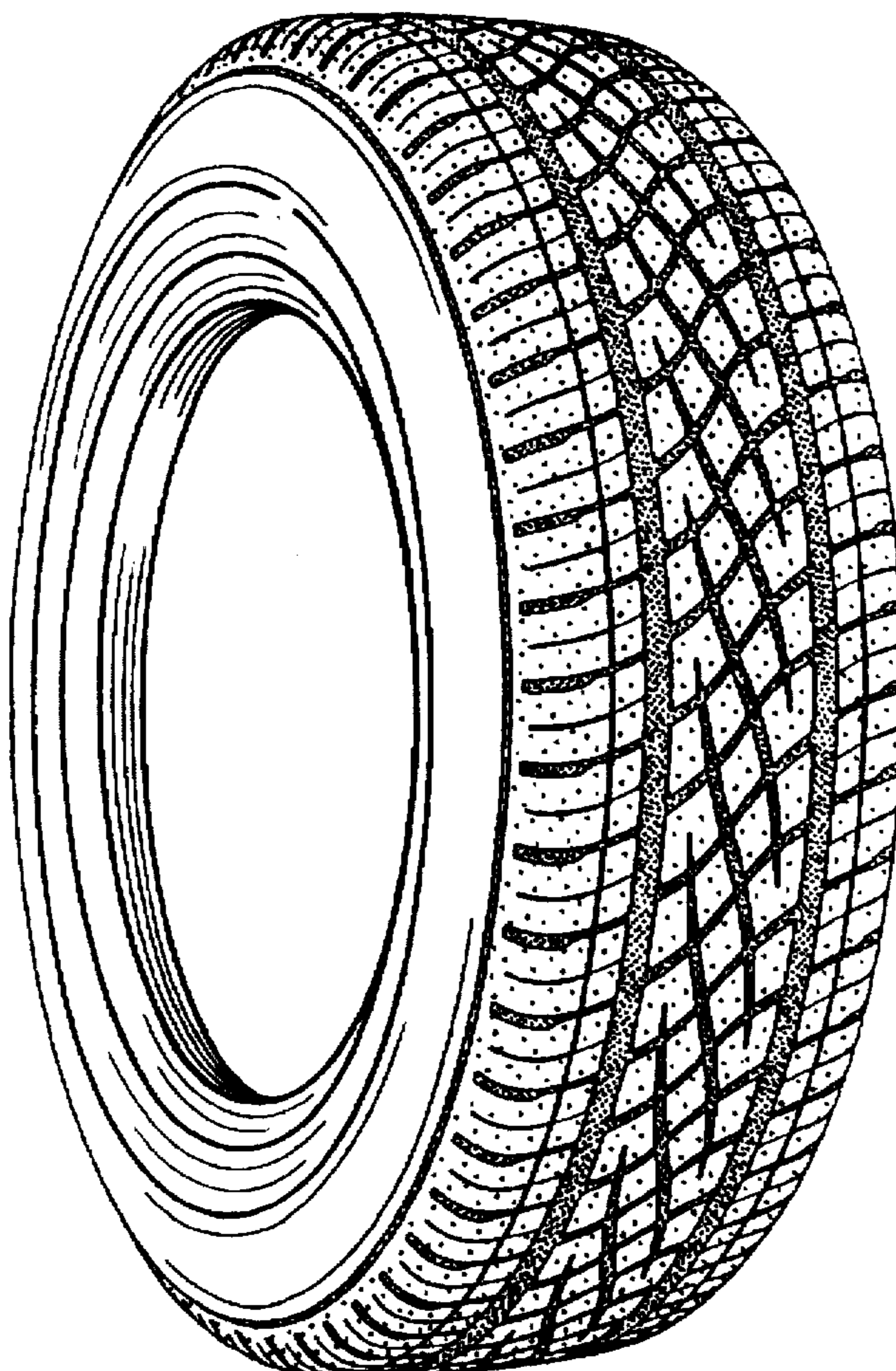

FIG. 1

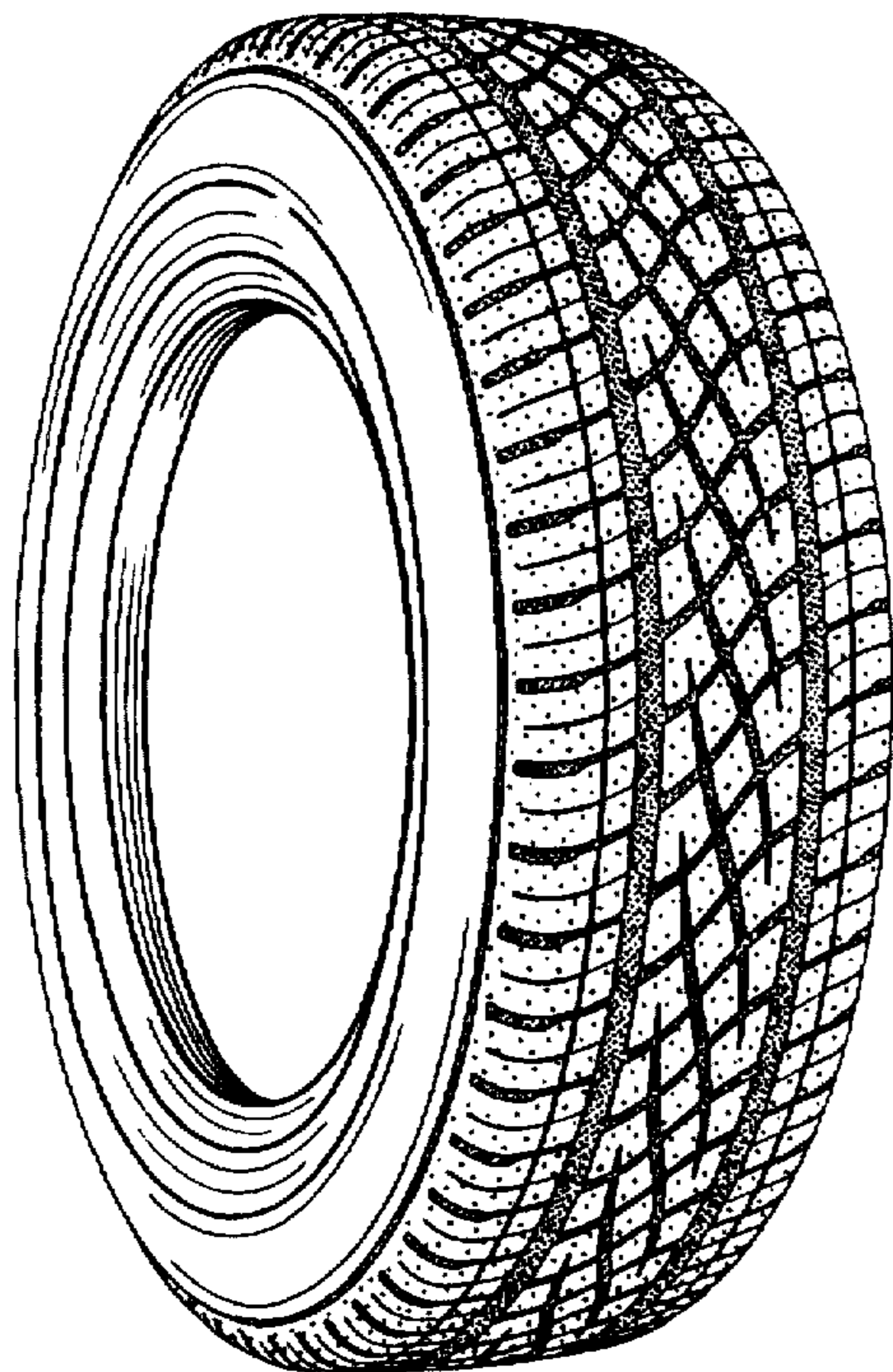

FIG. 2

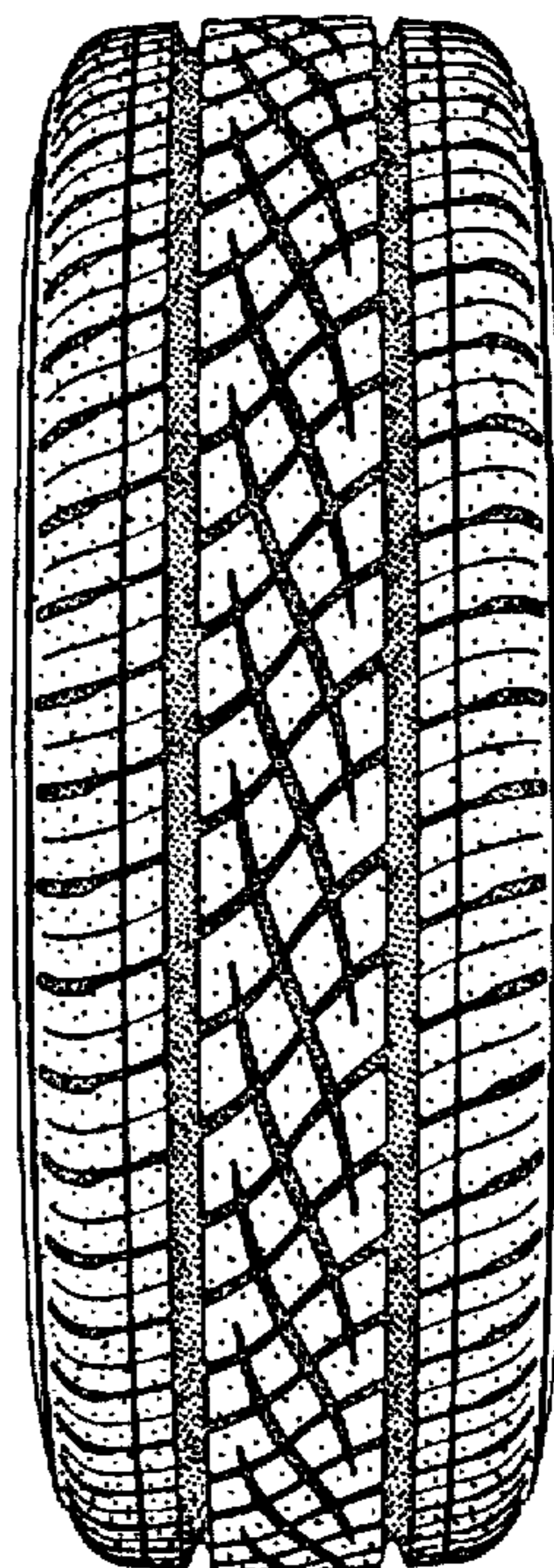

FIG. 3

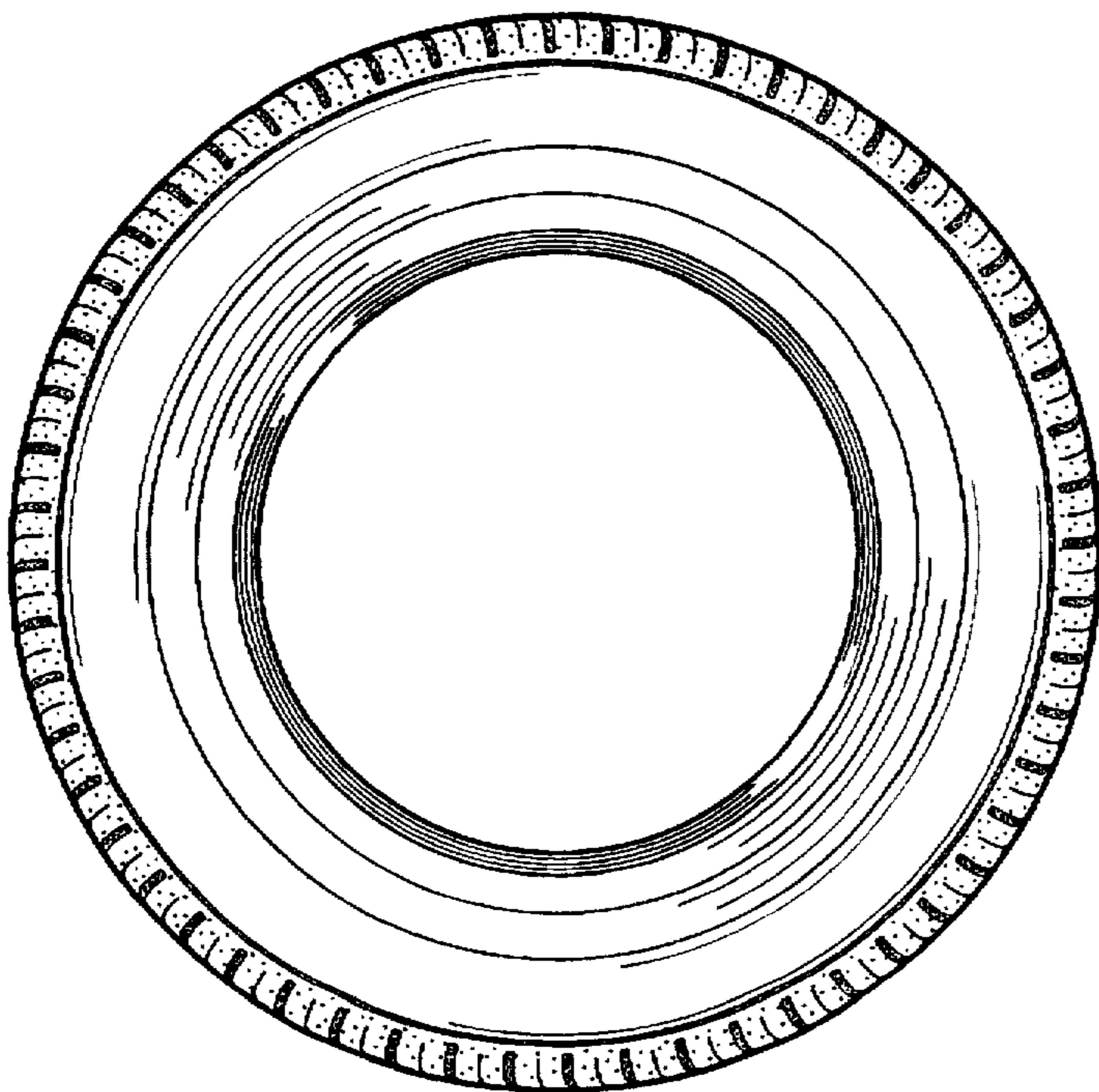
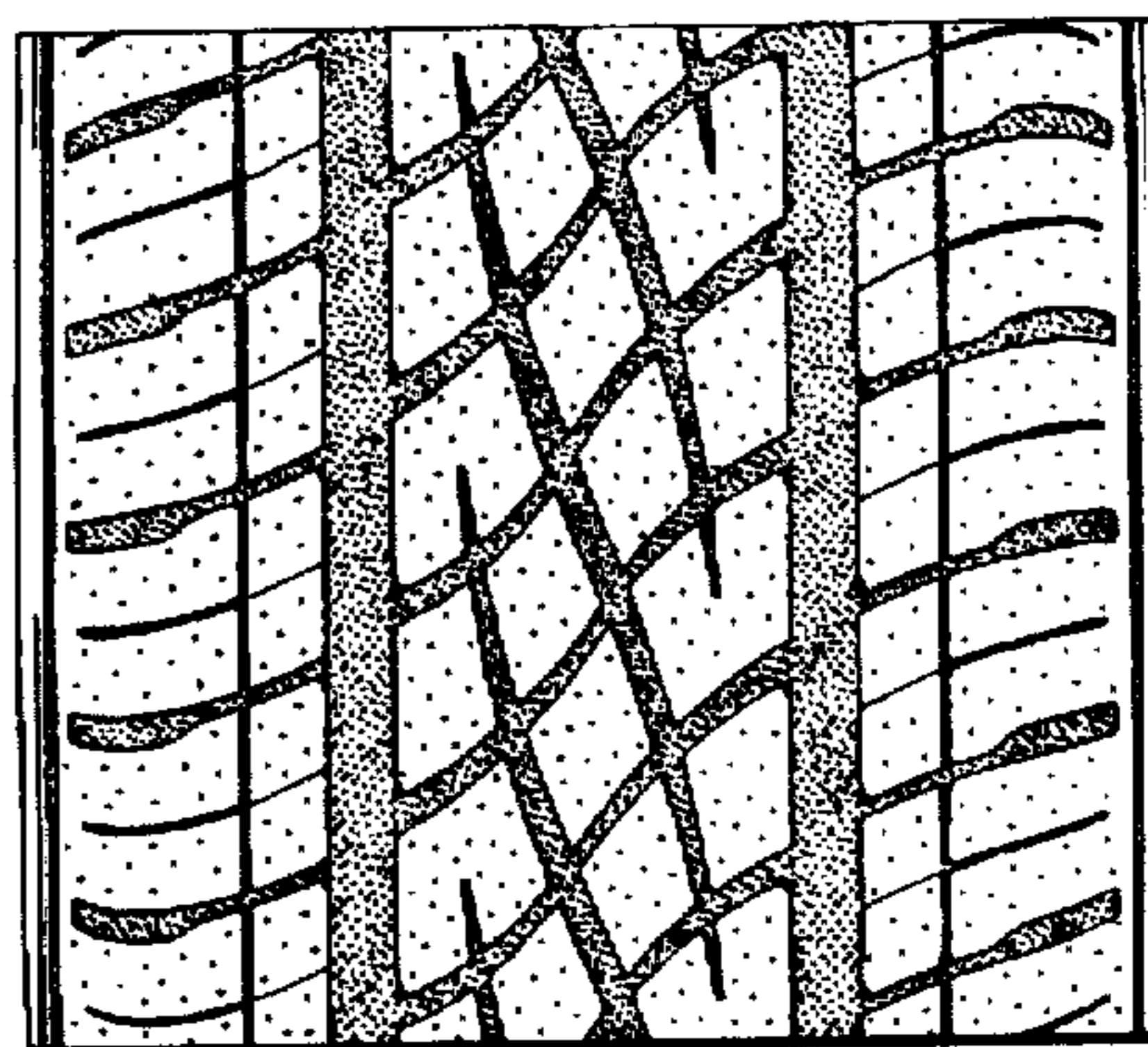

FIG. 4



UNITED STATES PATENT AND TRADEMARK OFFICE
CERTIFICATE OF CORRECTION

PATENT NO. : D388,752
DATED : January 6, 1998
INVENTOR(S) : K. Tsutsumi et al.

It is certified that error appears in the above-identified patent and that said Letters Patent is hereby corrected as shown below:

<u>COLUMN</u>	<u>LINE</u>	
[75] Pg. 1, col. 1	Inventors	"Izumi," should read --Osaka,--

Signed and Sealed this
Seventh Day of April, 1998



Attest:

BRUCE LEHMAN

Attesting Officer

Commissioner of Patents and Trademarks