



US00D388751S

United States Patent [19]
Ratliff, Jr.

[11] **Patent Number:** **Des. 388,751**
[45] **Date of Patent:** ****Jan. 6, 1998**

[54] **TIRE TREAD**

[75] **Inventor:** **Billy Joe Ratliff, Jr., Akron, Ohio**

[73] **Assignee:** **The Goodyear Tire & Rubber Company, Akron, Ohio**

[**] **Term:** **14 Years**

[21] **Appl. No.:** **59,612**

[22] **Filed:** **Sep. 13, 1996**

[51] **LOC (6) Cl.** **12-15**

[52] **U.S. Cl.** **D12/147**

[58] **Field of Search** **D12/136, 138, D12/140-151; 152/200 D, 209 R**

[56] **References Cited**

U.S. PATENT DOCUMENTS

D. 292,197	10/1987	Funahara	D12/146
D. 340,015	10/1993	Maxwell	D12/151
D. 344,475	2/1994	Croyle	D12/145
D. 347,816	6/1994	Maxwell et al.	D12/147
D. 367,452	2/1996	Hammond	D12/147

OTHER PUBLICATIONS

Michelin XGT Z (Type B) Tire. 1995 Tread Design Guide, p. 46. Jan. 1995.

Primary Examiner—James Gandy
Assistant Examiner—Robert M. Spear
Attorney, Agent, or Firm—T. P. Lewandowski

[57] **CLAIM**

The ornamental design for a tire tread, as shown and described.

DESCRIPTION

FIG. 1 is a perspective view of a tire tread showing my new design, it being understood that the pattern is repeated uniformly throughout the circumference of the tread; FIG. 2 is a front elevational view thereof; FIG. 3 is a side elevational view thereof, opposite side elevational view being a mirror image thereof; and FIG. 4 is an enlarged fragmentary front view thereof. The broken line showing of the tire sidewall in the drawings is for illustrative purposes only and forms no part of the claimed design.

1 Claim, 4 Drawing Sheets

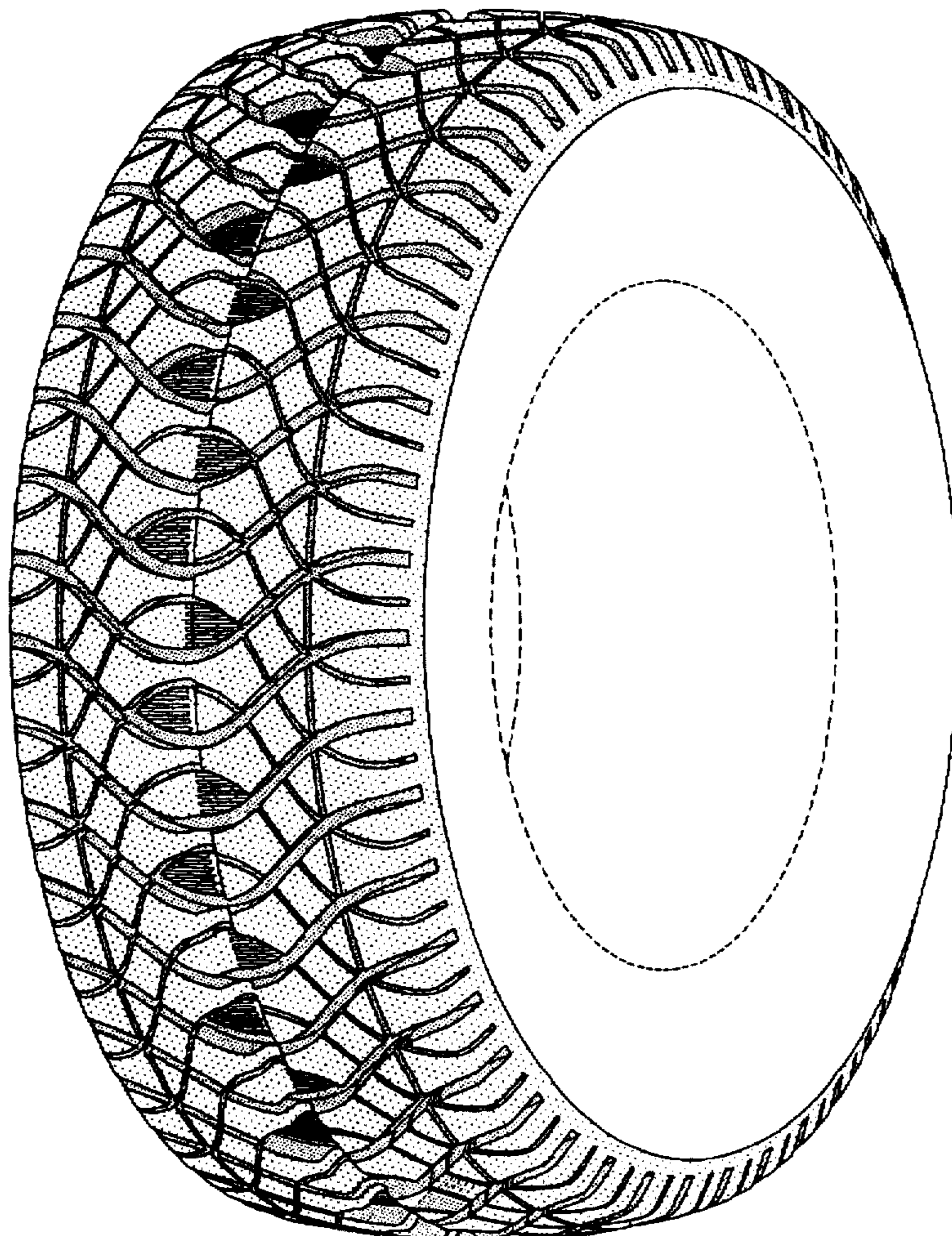

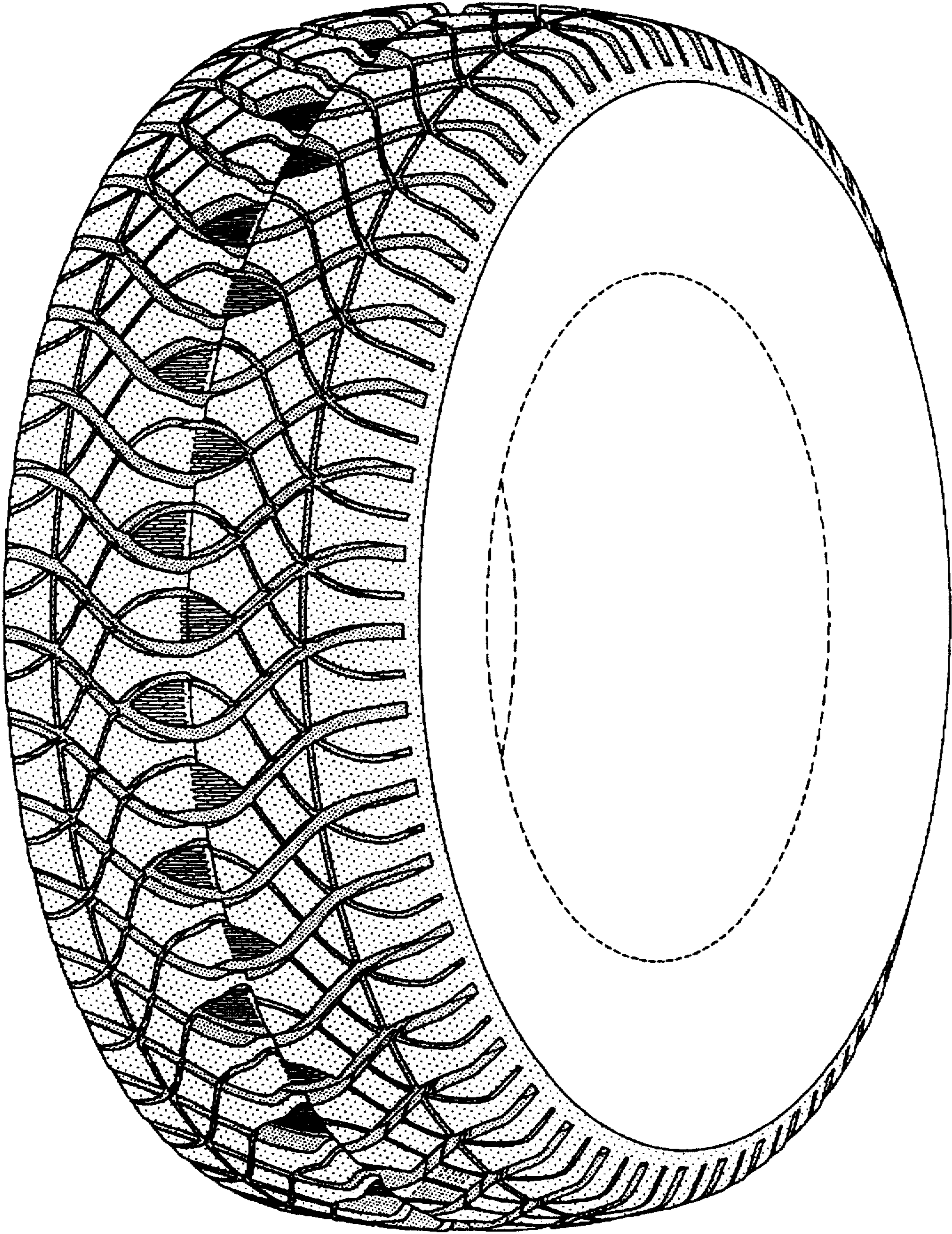

FIG-1

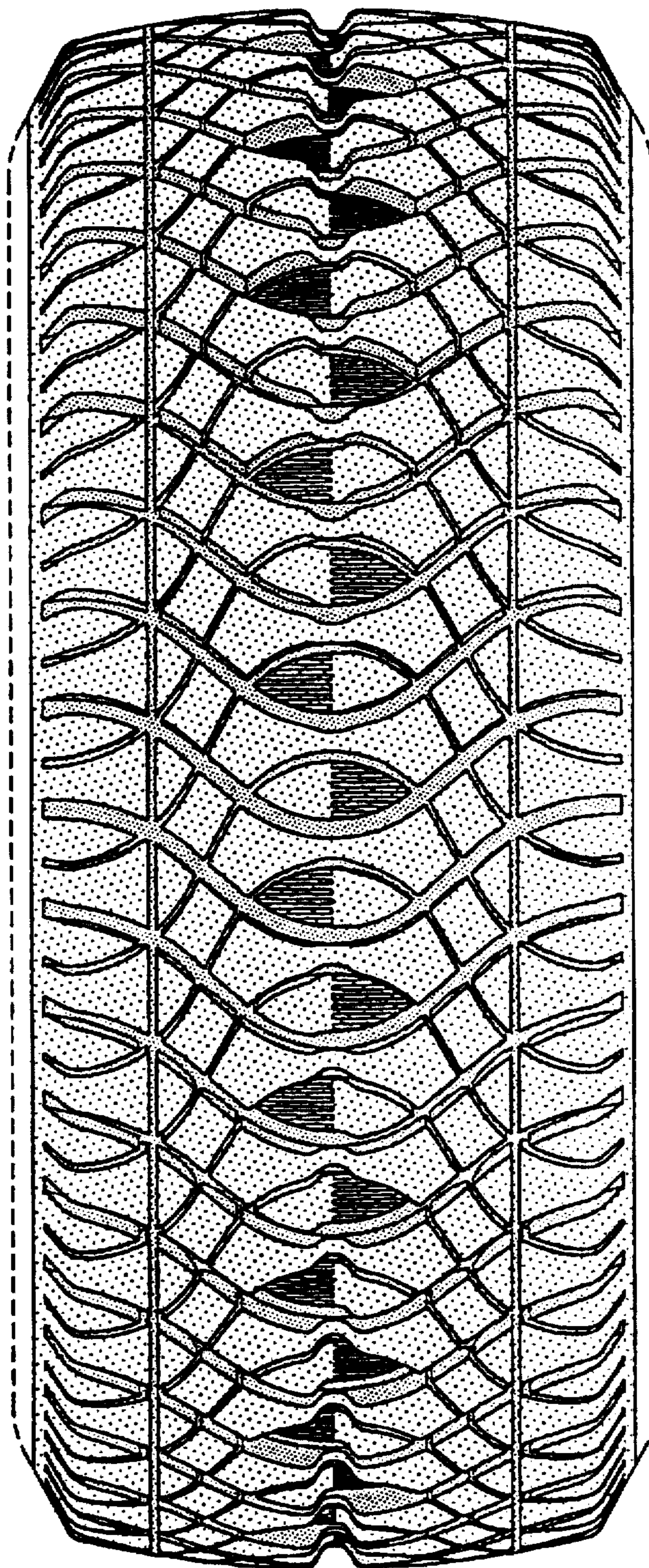

FIG-2

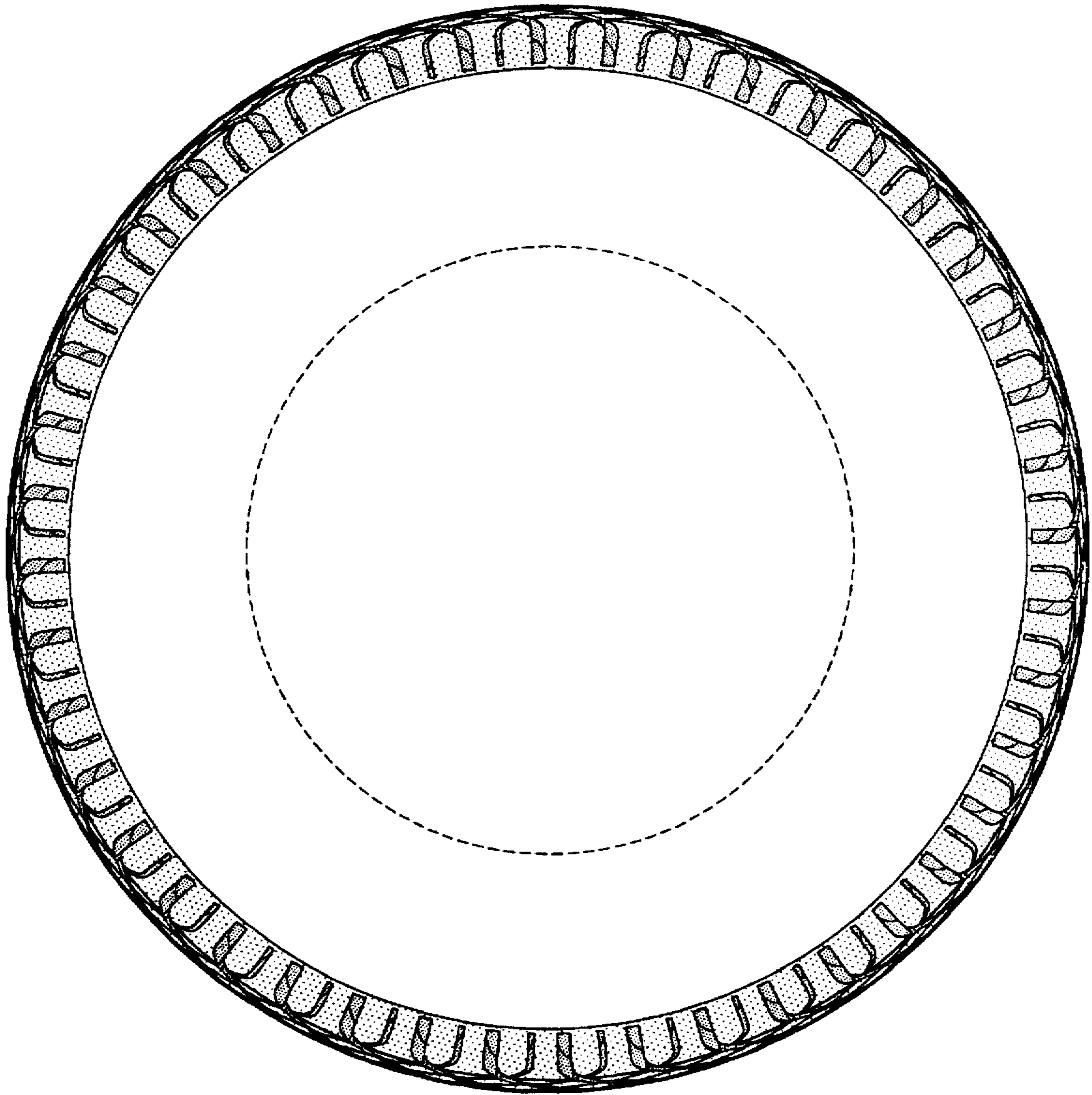

FIG-3

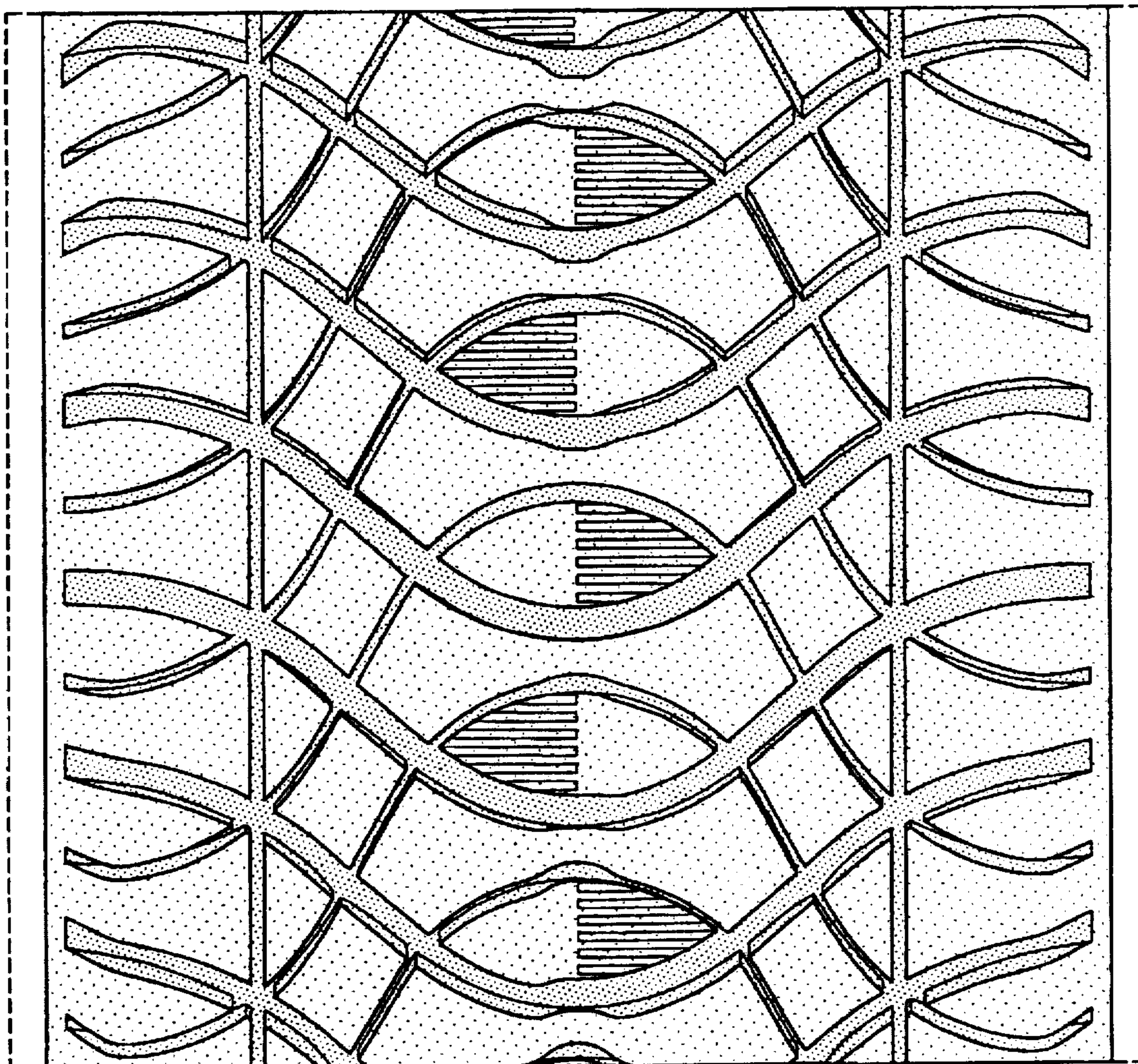

FIG-4