



US00D388662S

United States Patent [19]

Romero et al.

[11] Patent Number: **Des. 388,662**

[45] Date of Patent: ****Jan. 6, 1998**

[54] **COMBINED STORAGE AND DISPENSING CONTAINER**

[75] Inventors: **Johnie Romero**, Greenwell Springs, La.; **Andrew R. Weber**, Chatham, N.J.; **Helene Paulson**, New York; **Arthur T. Sempliner**, Douglaston, both of N.Y.; **Jay Brenowitz**, Milltown, N.J.

[73] Assignee: **Community Coffee Company, L.L.C.**, Baton Rouge, La.

[**] Term: **14 Years**

[21] Appl. No.: **56,058**

[22] Filed: **Jun. 20, 1996**

Related U.S. Application Data

[63] Continuation-in-part of Ser. No. 37,782, Apr. 20, 1995, Pat. No. Des. 372,171.

[51] LOC (6) Cl. **07-06**

[52] U.S. Cl. **D7/589**

[58] Field of Search D6/515; D7/300, D7/306, 307, 589; 222/61, 105, 181.1, 185.1, 152, 386, 387

[56] **References Cited**

U.S. PATENT DOCUMENTS

D. 104,134	4/1937	Dickson	D6/515
D. 328,007	7/1992	Mondry et al.	D7/589
4,505,407	3/1985	Johnson	222/181.1
4,569,463	2/1986	Pellegrino	D7/589 X

Primary Examiner—Terry A. Wallace
Attorney, Agent, or Firm—N. Elton Dry

[57] **CLAIM**

The ornamental design of a combined storage and dispensing container, as shown and described.

DESCRIPTION

FIG. 1 is a perspective view of a combined storage and dispensing container showing our new design; FIG. 2 is a front elevation view thereof; FIG. 3 is a top plan view thereof; FIG. 4 is a bottom plan view thereof; FIG. 5 is a right side elevation view thereof; FIG. 6 is a left side elevation view thereof; and, FIG. 7 is a rear elevation view thereof.

1 Claim, 6 Drawing Sheets

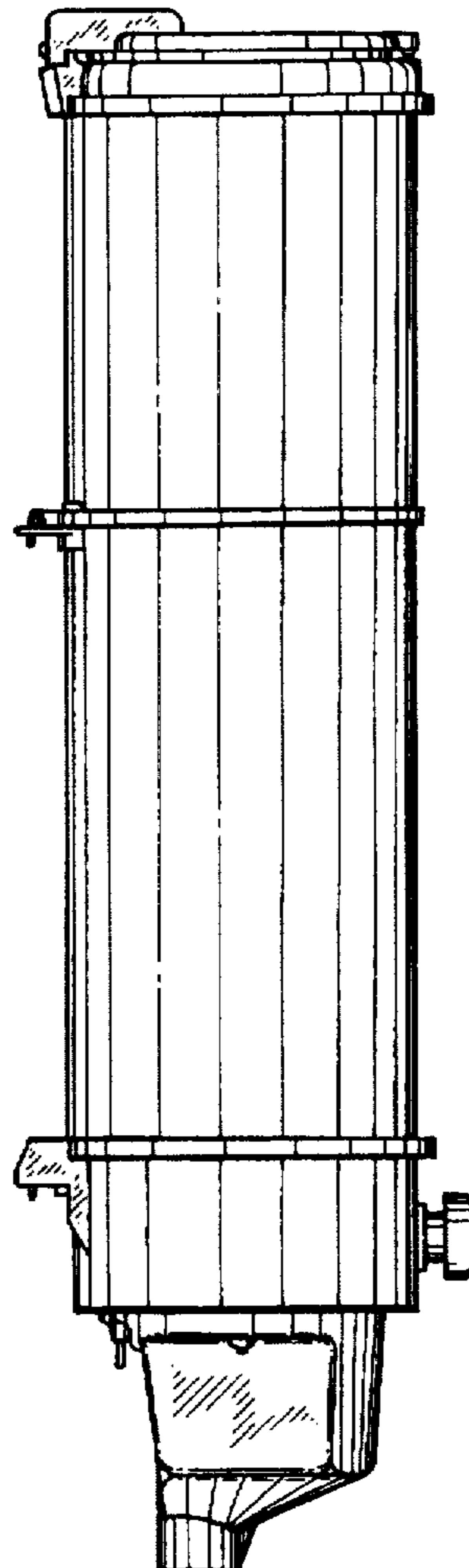
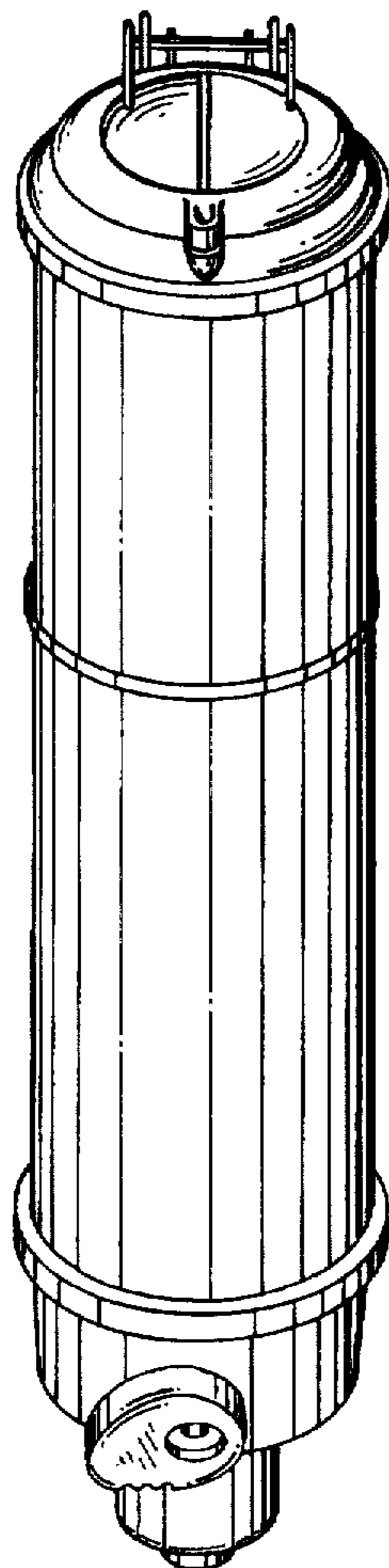

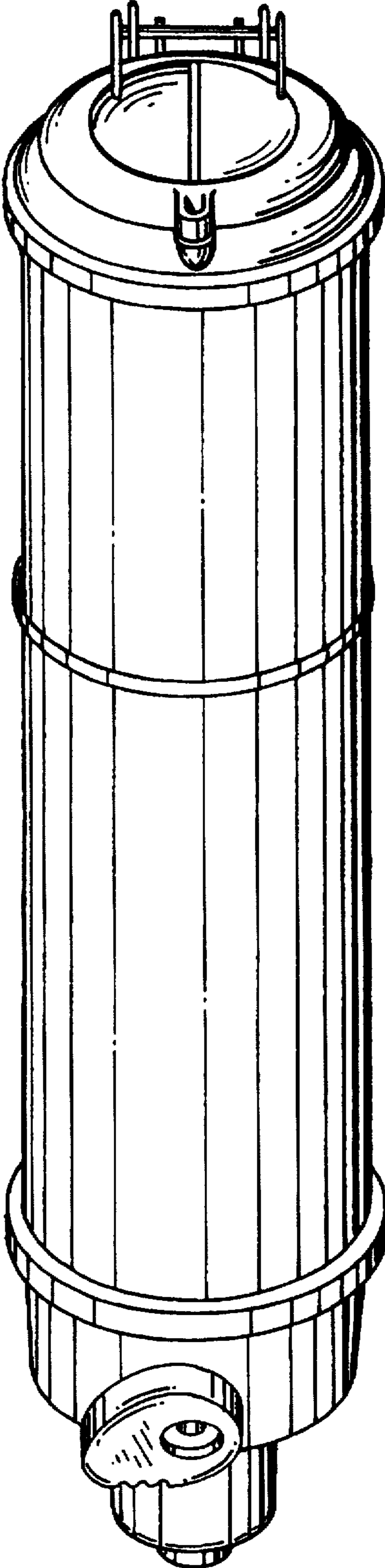

FIG. 1

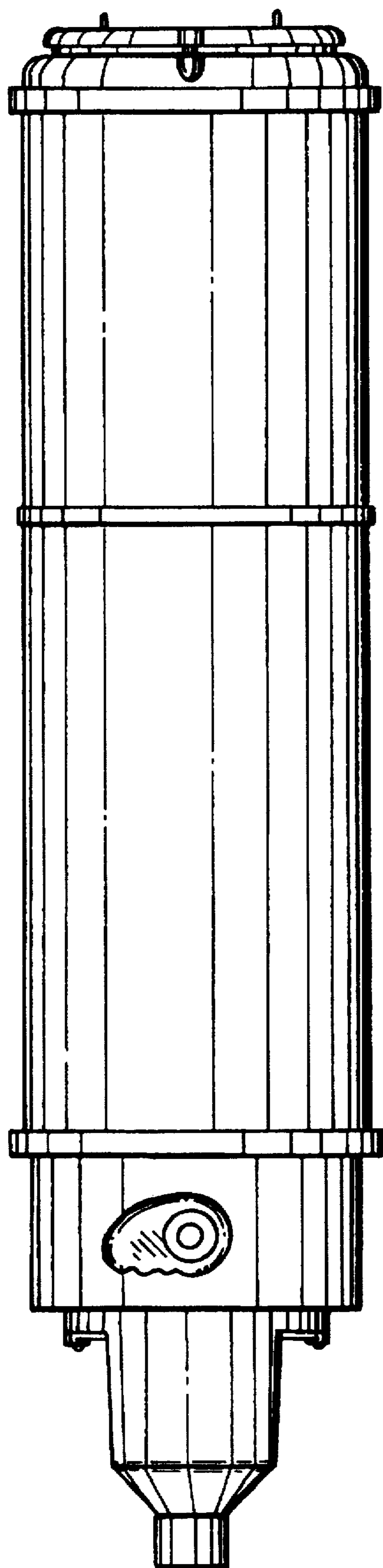

FIG. 2

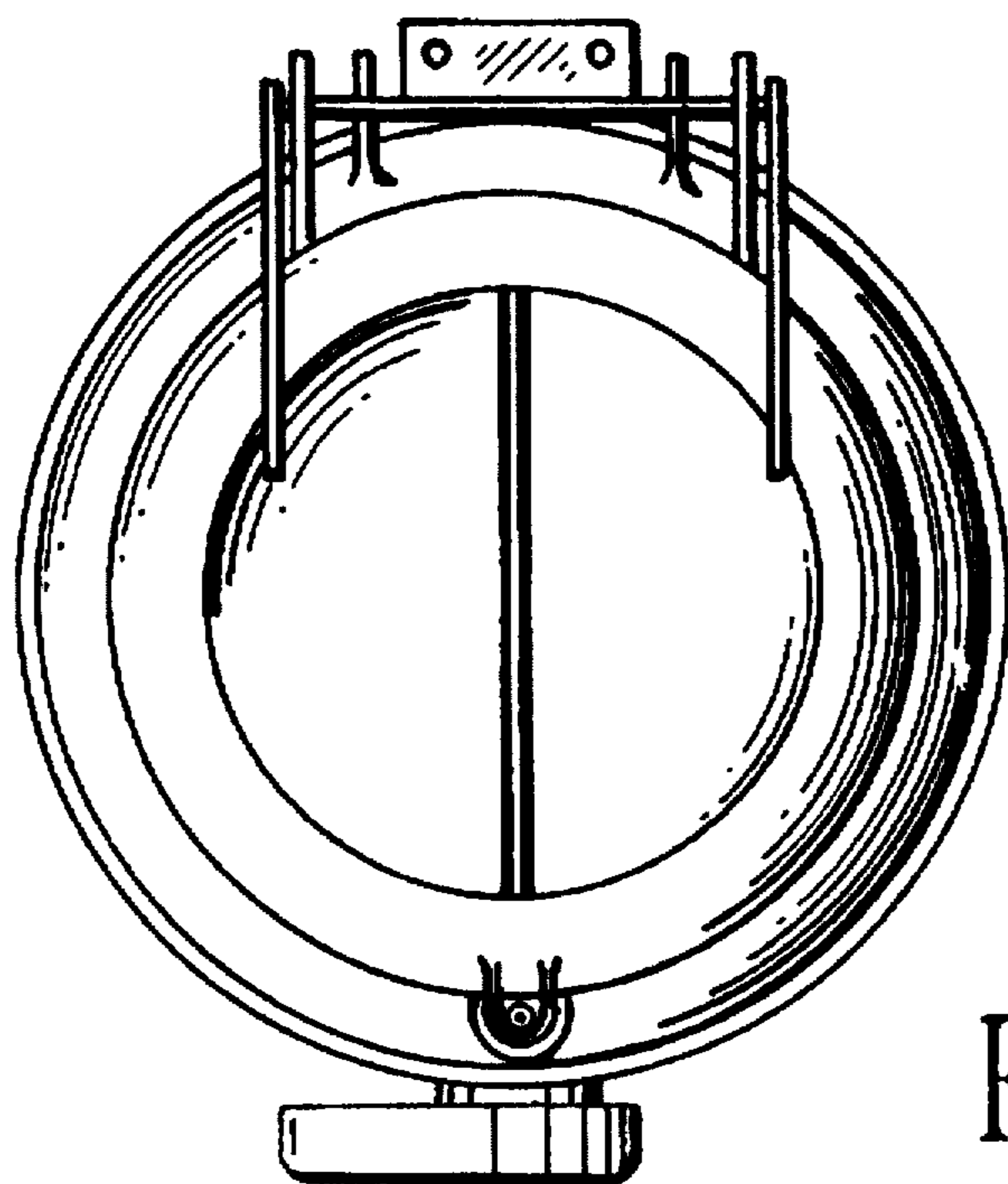

FIG. 3

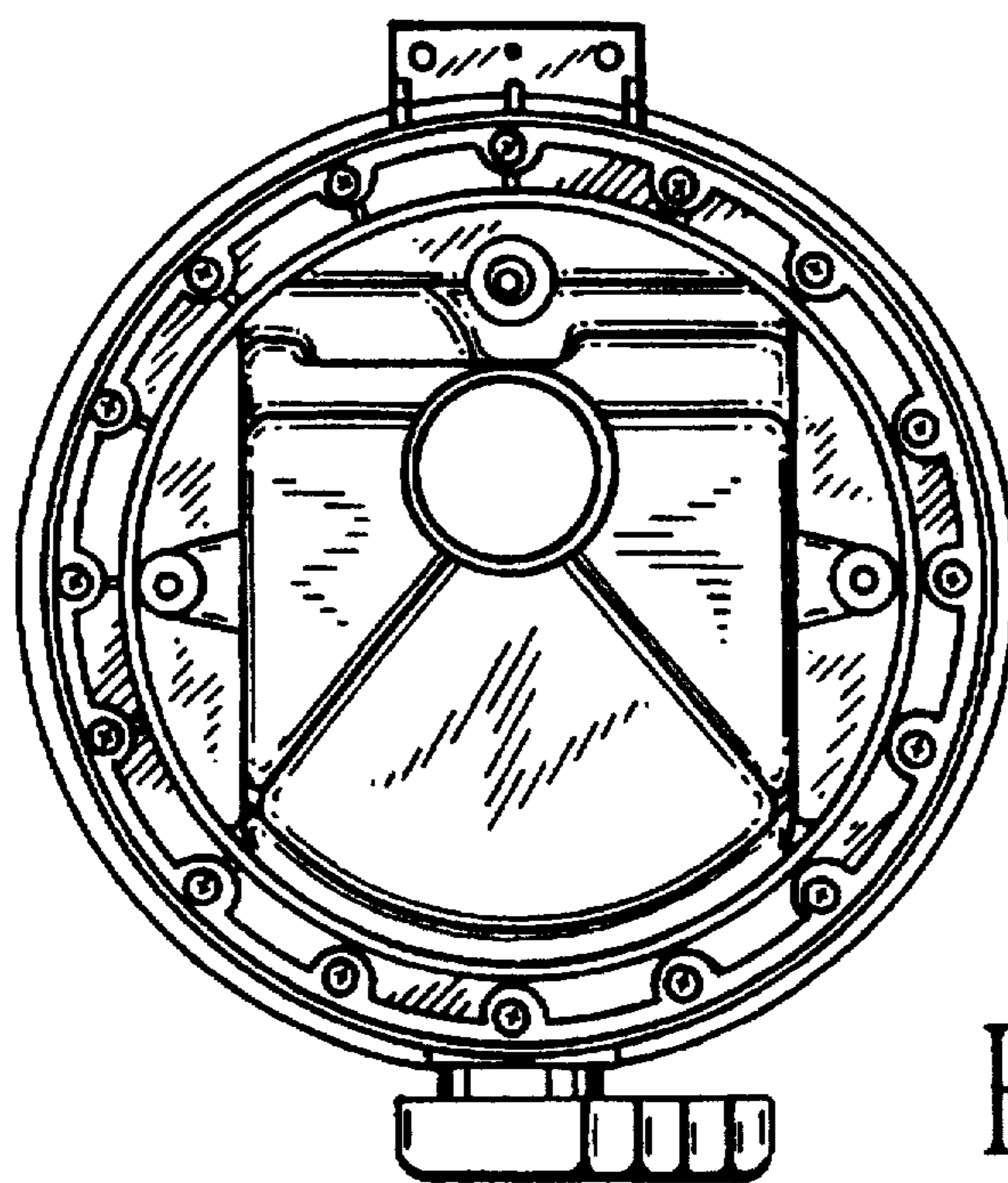

FIG. 4

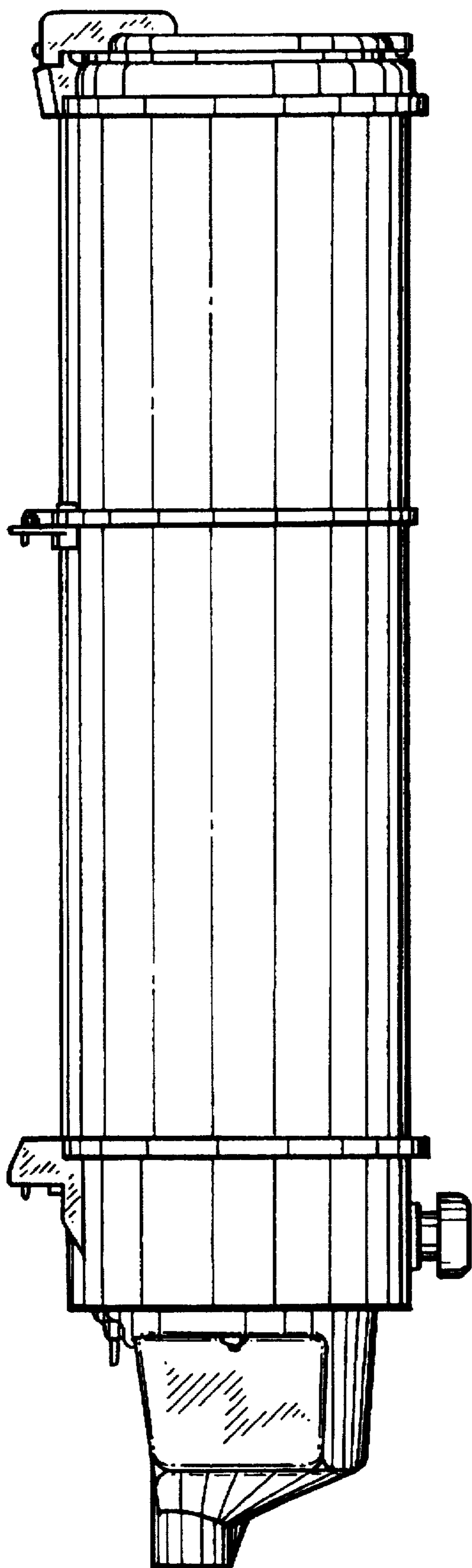

FIG. 5

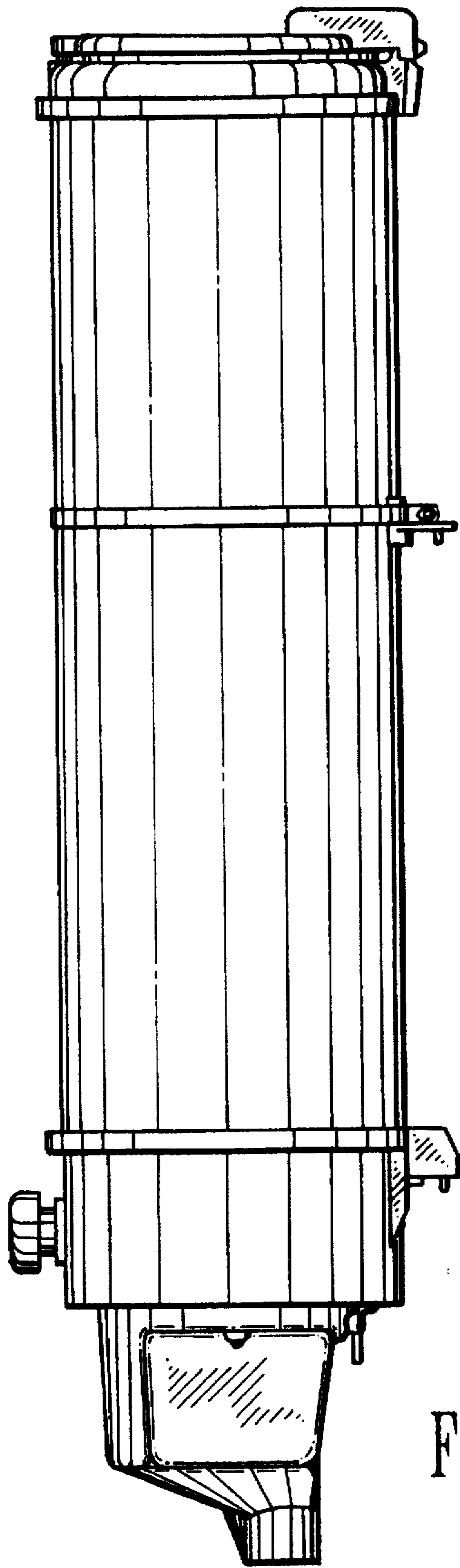

FIG. 6

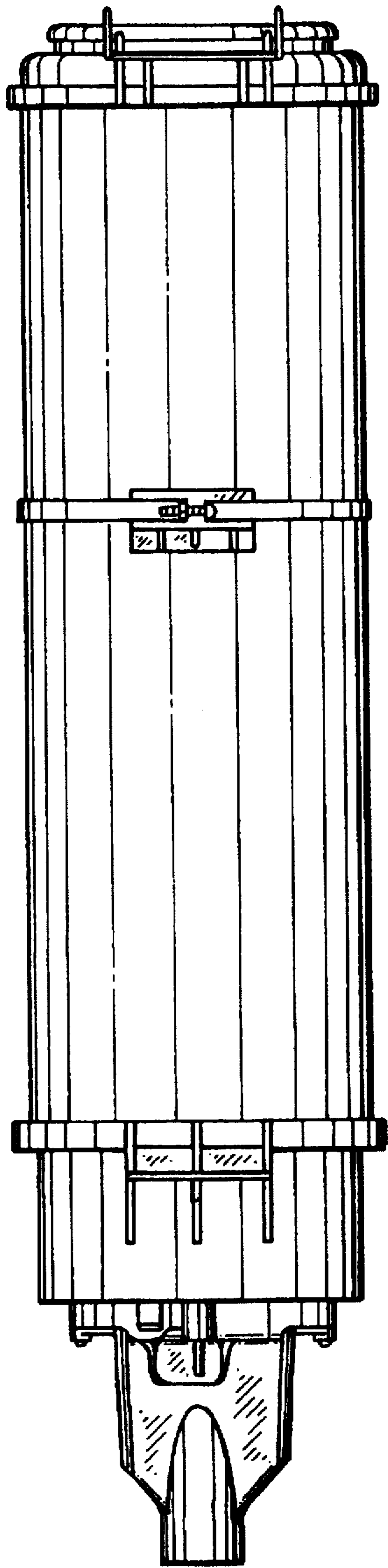

FIG. 7