



US00D388599S

United States Patent [19] Gray

[11] Patent Number: **Des. 388,599**
[45] Date of Patent: ****Jan. 6, 1998**

[54] **SIDE PORTION OF A SHOE UPPER**

[75] Inventor: **Thomas J. Gray, Portland, Oreg.**

[73] Assignee: **Nike, Inc., Beaverton, Oreg.**

[**] Term: **14 Years**

[21] Appl. No.: **70,398**

[22] Filed: **Apr. 16, 1997**

[51] LOC (6) Cl. **02-99**

[52] U.S. Cl. **D2/972; D2/902; D2/907;
D2/908; D2/946; D2/972; D2/973; D2/935;
36/83; 36/84; 36/114; 36/45; 36/48; 36/50.1**

[58] Field of Search **D2/902, 907, 908,
D2/946, 972, 973, 935; 36/83, 84, 114,
45, 48, 50.1**

[56] **References Cited**

U.S. PATENT DOCUMENTS

D. 173,700	12/1954	Hosker	D2/907
D. 293,159	12/1987	Sacre	D2/907
D. 297,181	8/1988	Sebiger et al. .	
D. 301,081	5/1989	Quan et al. .	
D. 310,442	9/1990	Hatfield .	
D. 325,811	5/1992	Backus et al. .	
D. 331,827	12/1992	Coley et al. .	
D. 334,831	4/1993	Worthington .	
D. 337,872	8/1993	Bevier .	
D. 337,873	8/1993	Backus .	
D. 345,047	3/1994	DiSilvio .	
D. 352,819	11/1994	DiSilvio et al. .	
D. 354,847	1/1995	Diaz et al. .	
D. 357,573	4/1995	Ng .	
D. 369,897	5/1996	Worthington	D2/969

OTHER PUBLICATIONS

Fall 1997, Nike Footwear Catalog, pp. 49, 57, 143, published Dec. 1996.
Late Spring 1994, Nike Footwear Catalog, p. 56, published Sep. 1993.

Primary Examiner—Dominic Simone
Attorney, Agent, or Firm—Banner & Witcoff, Ltd.

[57] **CLAIM**

The ornamental design for a side portion of a shoe upper, as shown and described.

DESCRIPTION

FIG. 1 is a side elevational view of a side portion of a shoe upper in accordance with a first preferred embodiment of my new design;

FIG. 2 is a top plan view of the side portion of a shoe upper shown in FIG. 1;

FIG. 3 is a front elevational view of the side portion of a shoe upper shown in FIG. 1;

FIG. 4 is a rear elevational view of the side portion of a shoe upper shown in FIG. 1;

FIG. 5 is a side elevational view of a side portion of a shoe upper in accordance with a second preferred embodiment of my design;

FIG. 6 is a top plan view of the side portion of a shoe upper shown in FIG. 5;

FIG. 7 is a front elevational view of the side portion of a shoe upper shown in FIG. 5; and,

FIG. 8 is a rear elevational view of the side portion of a shoe upper shown in FIG. 5.

The broken line showing of the remainder of the shoe is for illustration purposes only and forms no part of the claimed design.

1 Claim, 4 Drawing Sheets

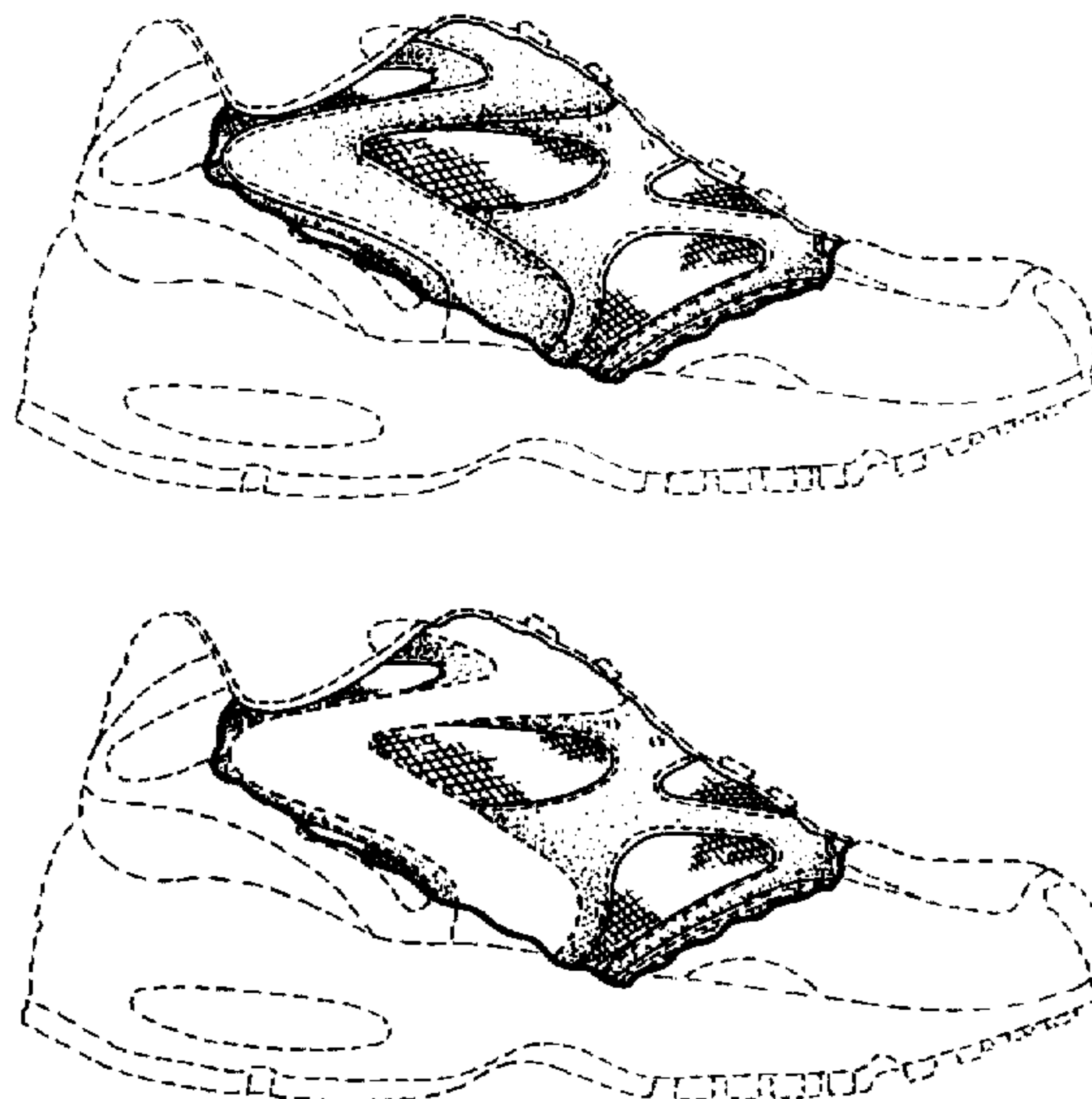

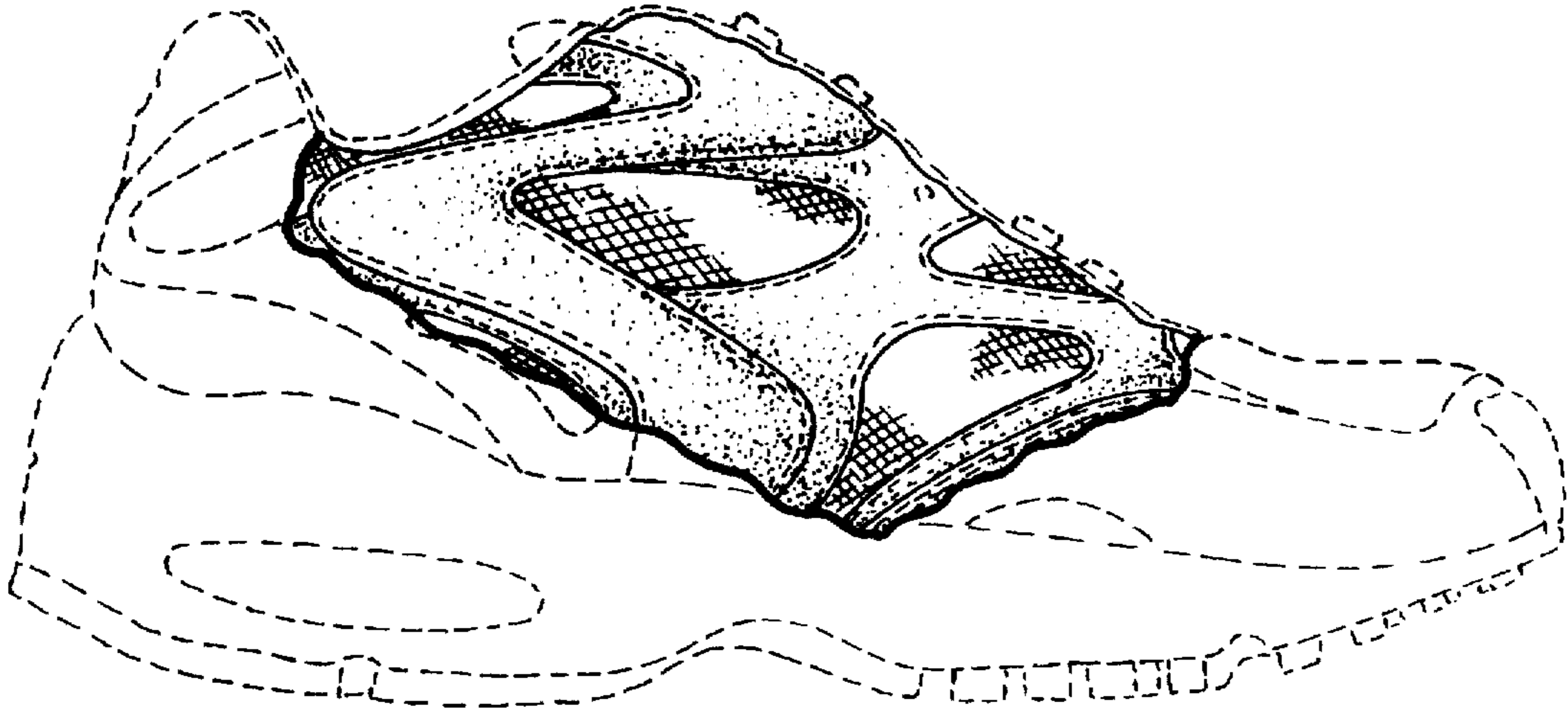

FIG. 1

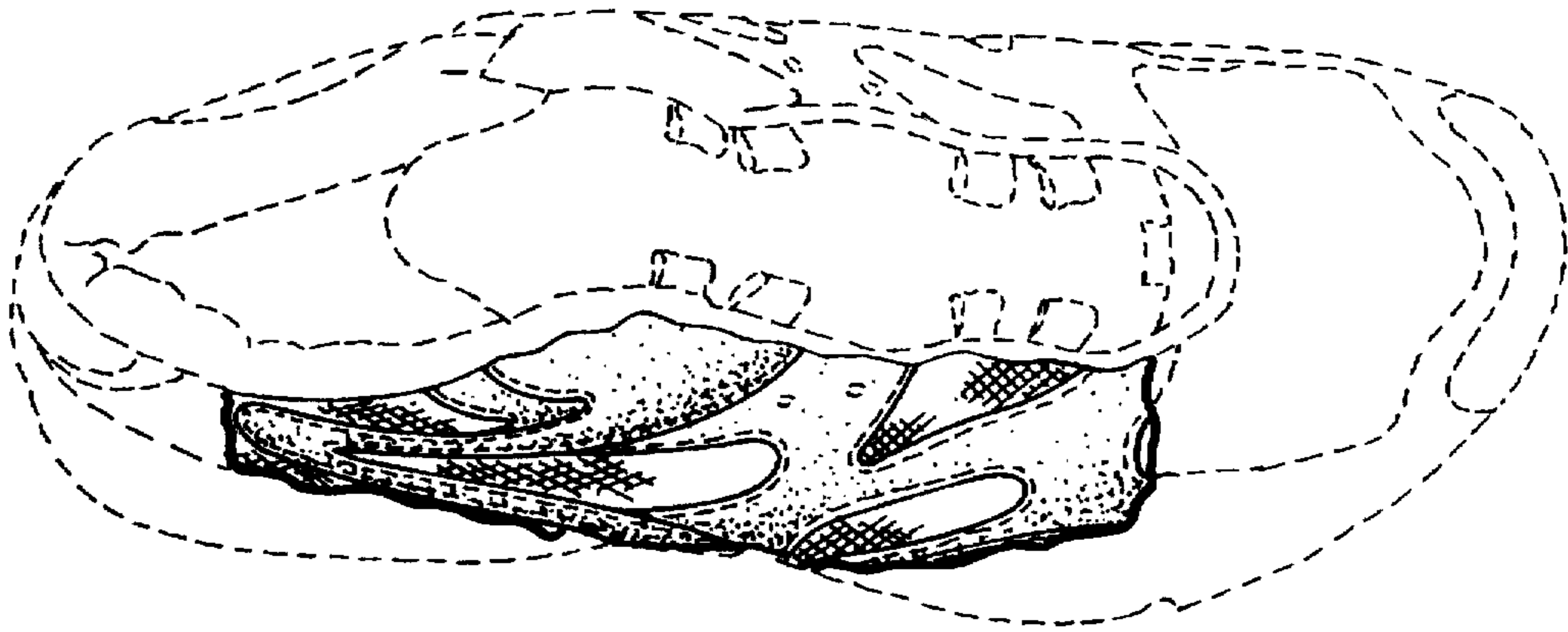

FIG. 2

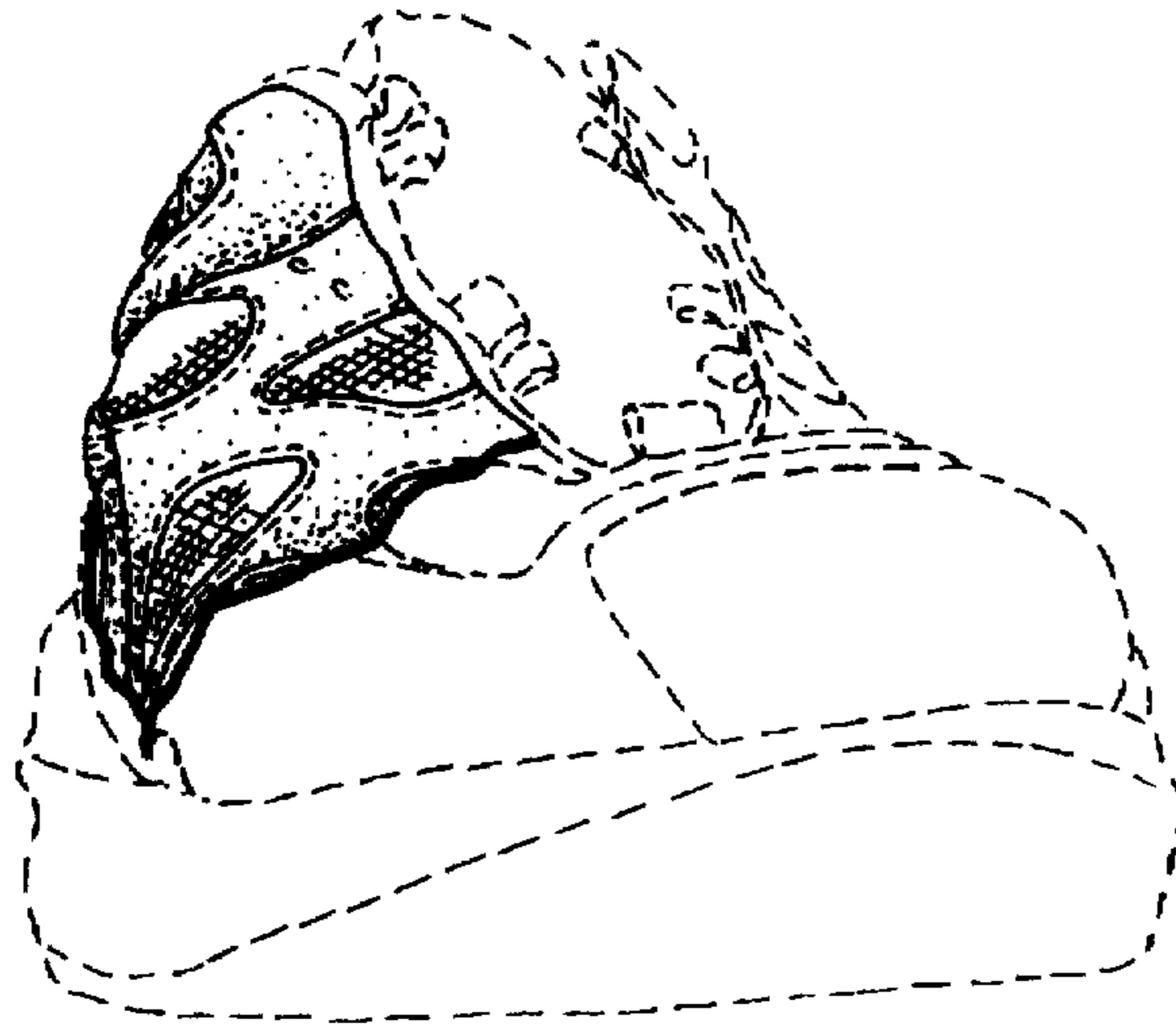

FIG. 3

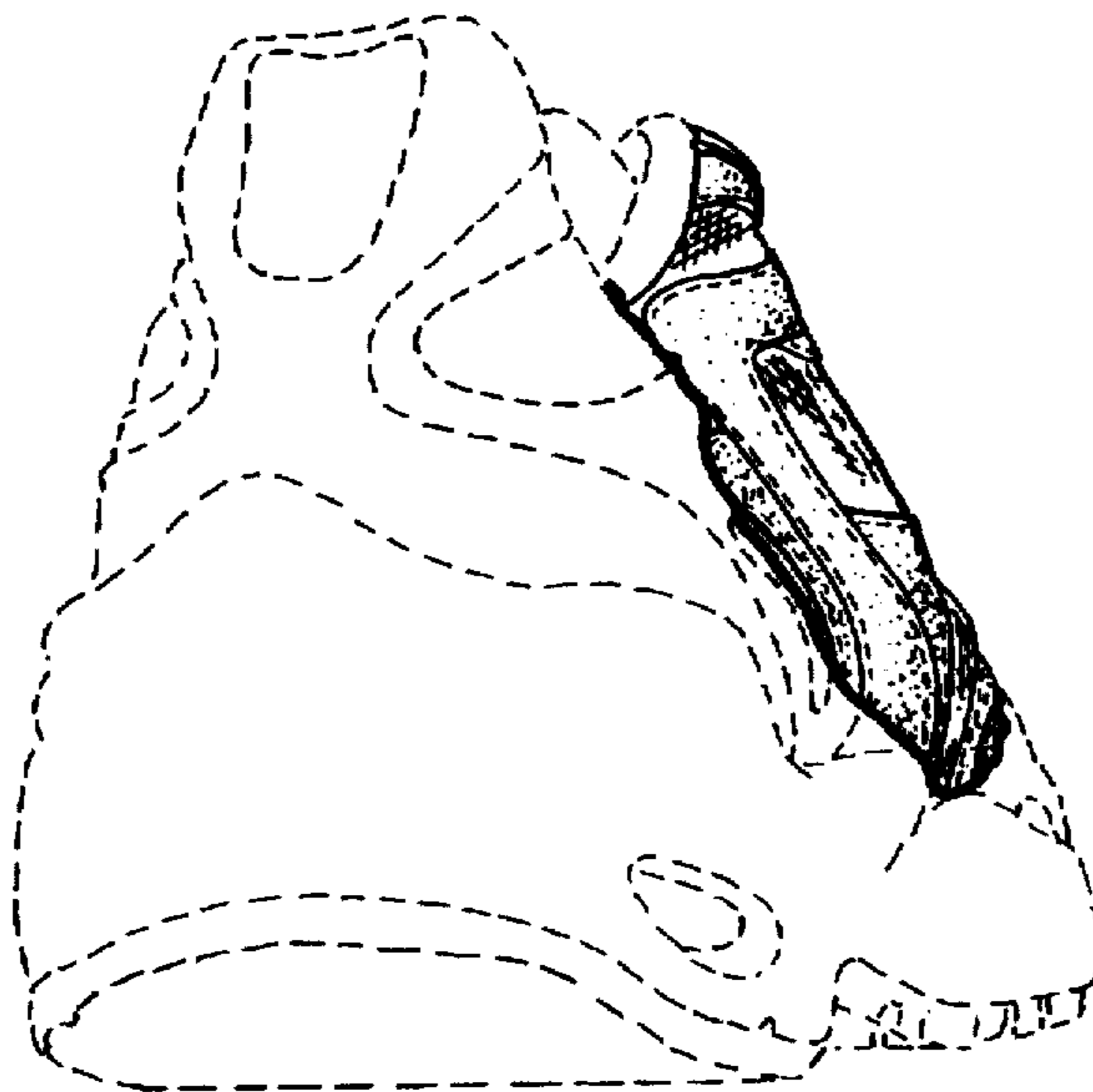

FIG. 4

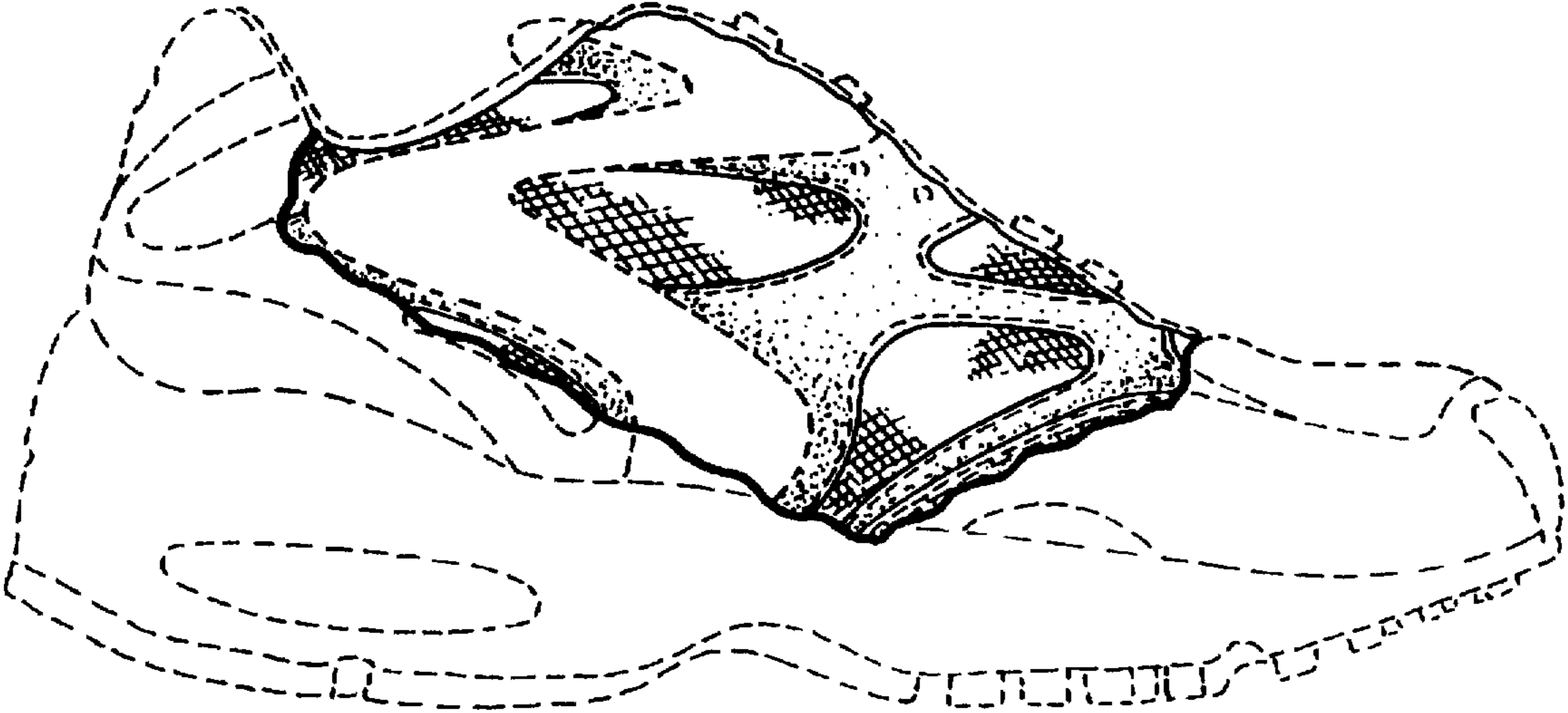

FIG. 5

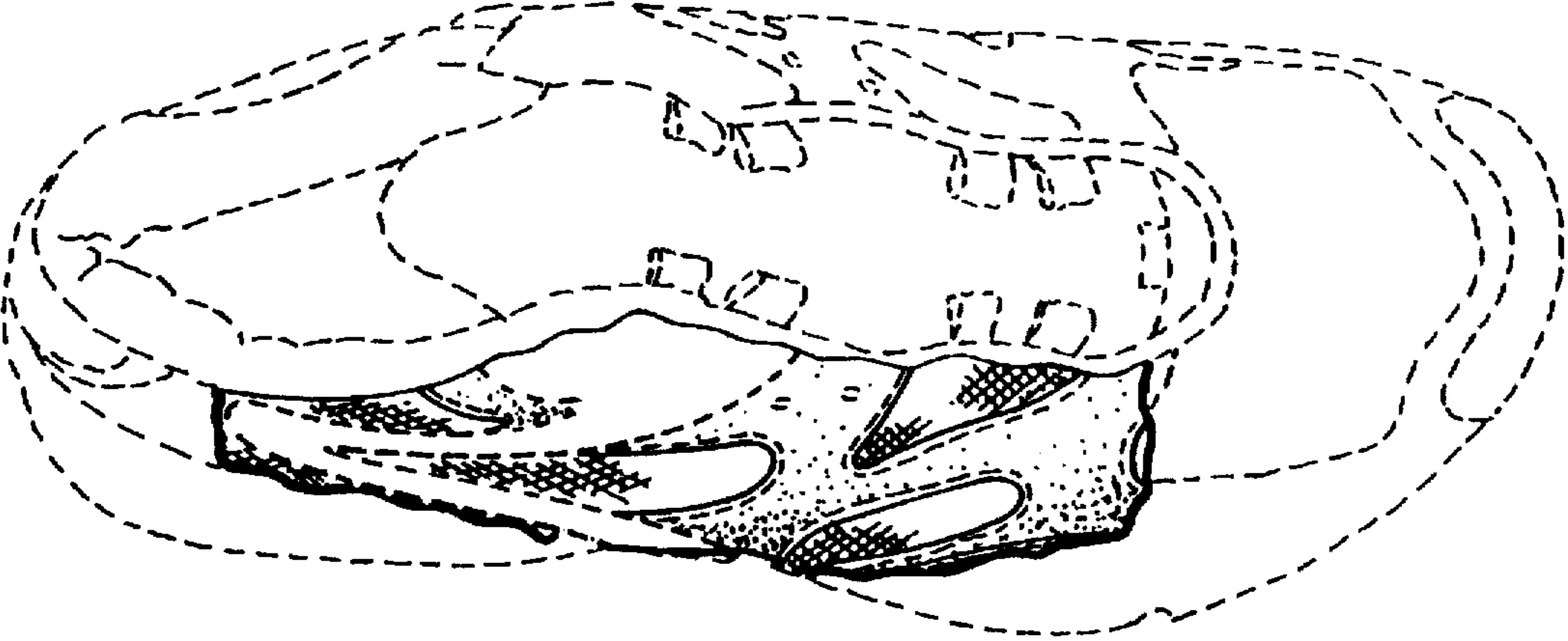

FIG. 6

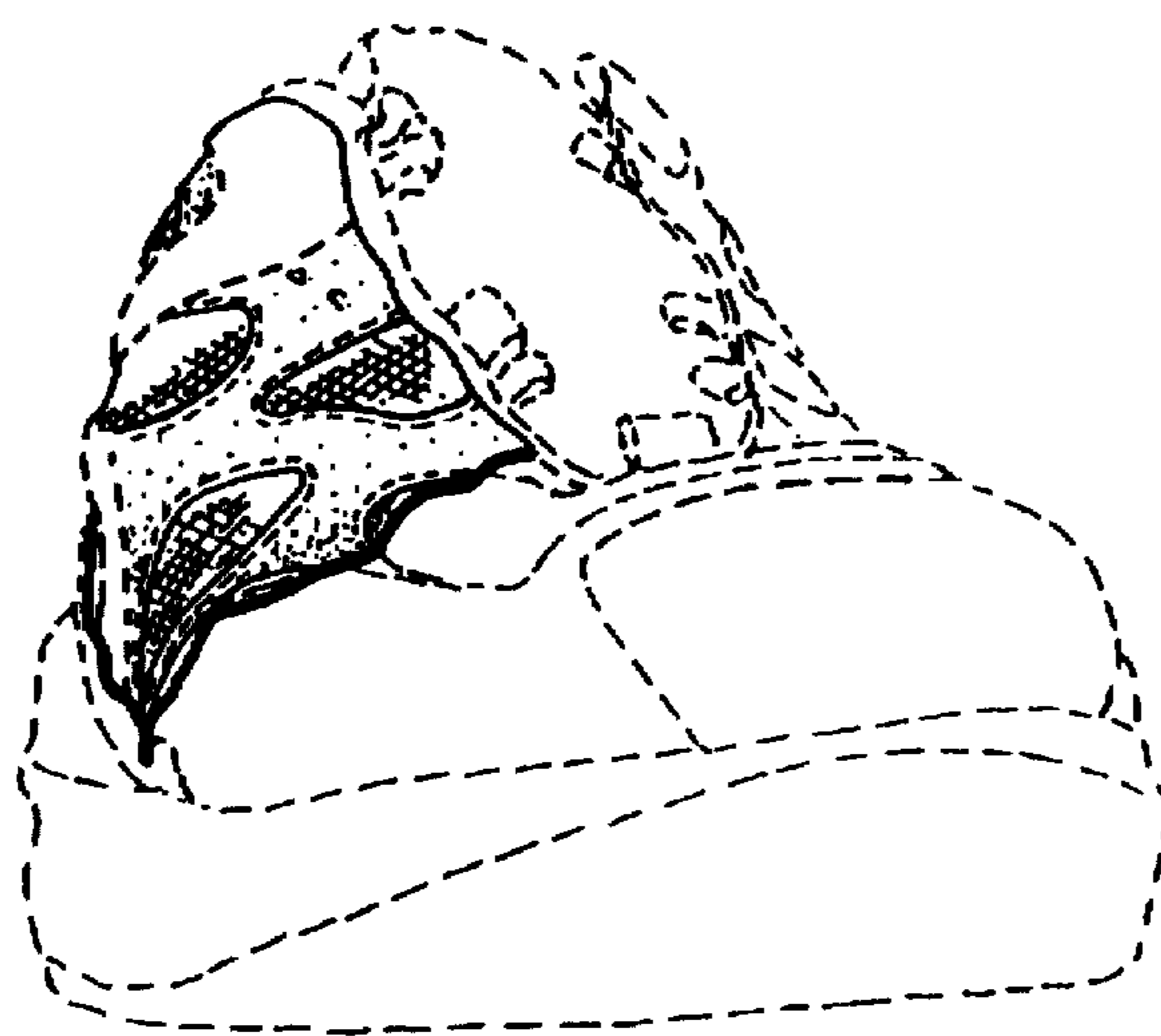

FIG. 7

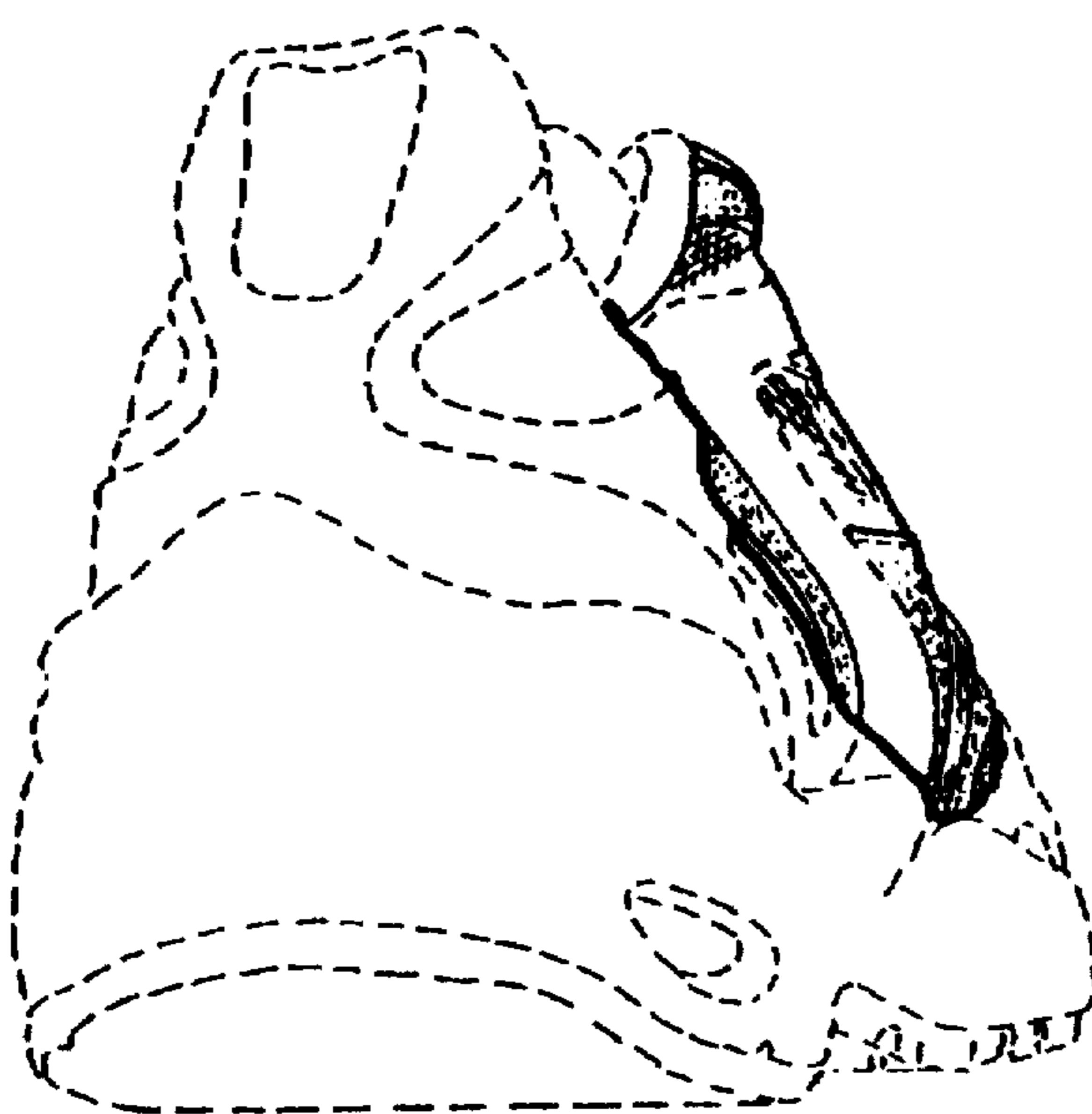

FIG. 8