



US00D388595S

# United States Patent [19]

Lucas

[11] Patent Number: **Des. 388,595**

[45] Date of Patent: **\*\*Jan. 6, 1998**

## [54] PORTION OF A SHOE OUTSOLE

[75] Inventor: **Robert J. Lucas**, Portland, Oreg.

[73] Assignee: **Nike, Inc.**, Beaverton, Oreg.

[\*\*] Term: **14 Years**

[21] Appl. No.: **66,950**

[22] Filed: **Feb. 25, 1997**

[51] LOC (6) Cl. .... **02-04**

[52] U.S. Cl. .... **D2/954; D2/960**

[58] Field of Search ..... **D2/954, 953, 955, D2/959, 951, 947, 949; 36/25 R, 28, 30 R, 31, 32 R, 32 A, 83, 114**

### References Cited

#### U.S. PATENT DOCUMENTS

D. 229,524	12/1973	Askew .	
D. 298,285	11/1988	Tong .....	D2/954
D. 298,683	11/1988	Kelley et al. ....	D2/954
D. 305,381	1/1990	Mitsui .....	D2/953
D. 316,175	4/1991	Legacki et al. ....	D2/953
D. 327,164	6/1992	Hatfield .	
D. 329,534	9/1992	Worthington .	
D. 329,689	9/1992	Hatfield et al. .	
D. 333,909	3/1993	Hatfield .	
D. 334,657	4/1993	Smith .	
D. 339,465	9/1993	Teague .	
D. 341,025	11/1993	Avar .	
D. 344,172	2/1994	Dolinsky .....	D2/957
D. 344,173	2/1994	Dolinsky .....	D2/953
D. 345,455	3/1994	Smith .....	D2/953
D. 346,481	5/1994	Worthington .....	D2/954
D. 351,055	10/1994	Buck, IV .....	D2/953
4,890,398	1/1990	Thomasson .....	D2/954
4,897,936	2/1990	Fuerst .....	D2/955

## OTHER PUBLICATIONS

Nike Fall 1997 Footwear Catalog, p. 224, published Dec. 1996.

Nike Late Spring 1997 Footwear Catalog, p. 6, published Sep. 1996.

Nike Spring 1997 Footwear Catalog, p. 6, published Jun. 1996.

Nike Spring 1995 Footwear Catalog, p. 35, published Jun. 1994.

Nike Late Spring 1994 Footwear Catalog, p. 14, published Sep. 1993.

Primary Examiner—Doris V. Coles

Attorney, Agent, or Firm—Banner & Witcoff, Ltd.

## CLAIM

[57] The ornamental design for a portion of a shoe outsole, as shown and described.

## DESCRIPTION

FIG. 1 is a bottom plan view of a portion of a configuration of a shoe outsole showing my new design;

FIG. 2 is a rear perspective view thereof;

FIG. 3 is a profile view thereof taken along the line 3—3 in FIG. 1;

FIG. 4 is a profile view thereof taken along the line 4—4 in FIG. 1;

FIG. 5 is a profile view thereof taken along the line 5—5 in FIG. 1; and,

FIG. 6 is a profile view thereof taken along the line 6—6 in FIG. 1.

The broken line showing of environment in FIGS. 1 and 2 is for illustrative purposes only and forms no part of the claimed design.

1 Claim, 4 Drawing Sheets

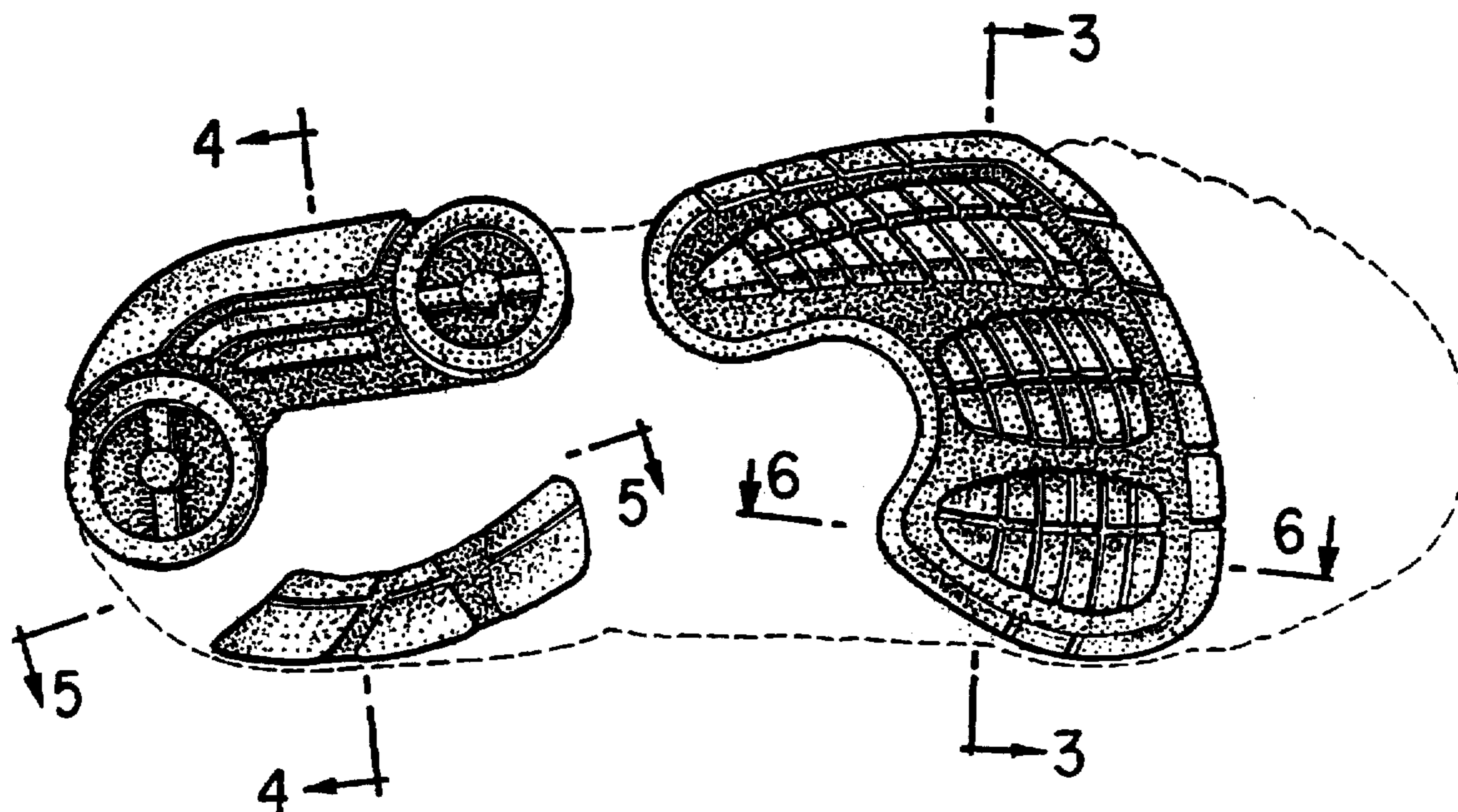

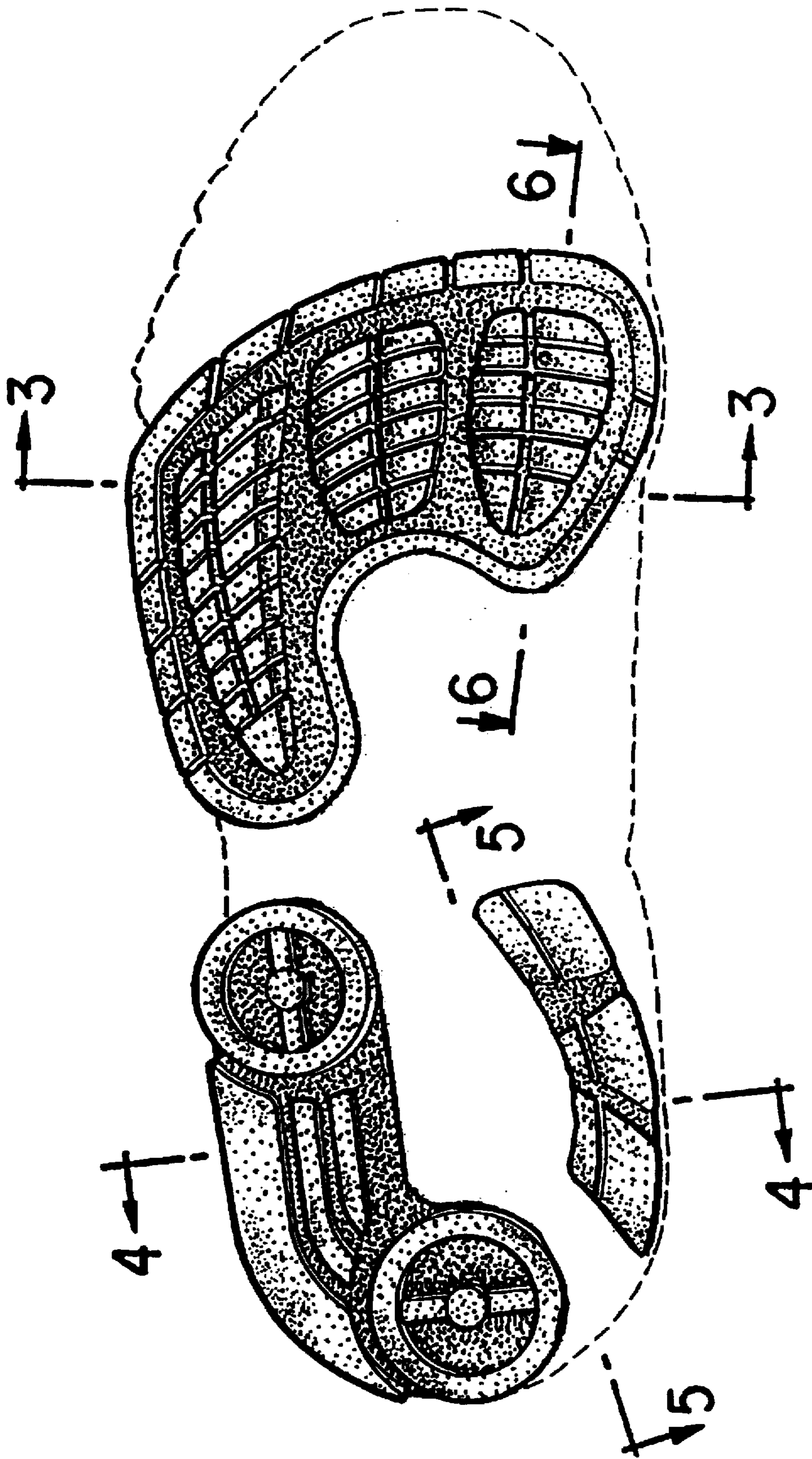

FIG. 1

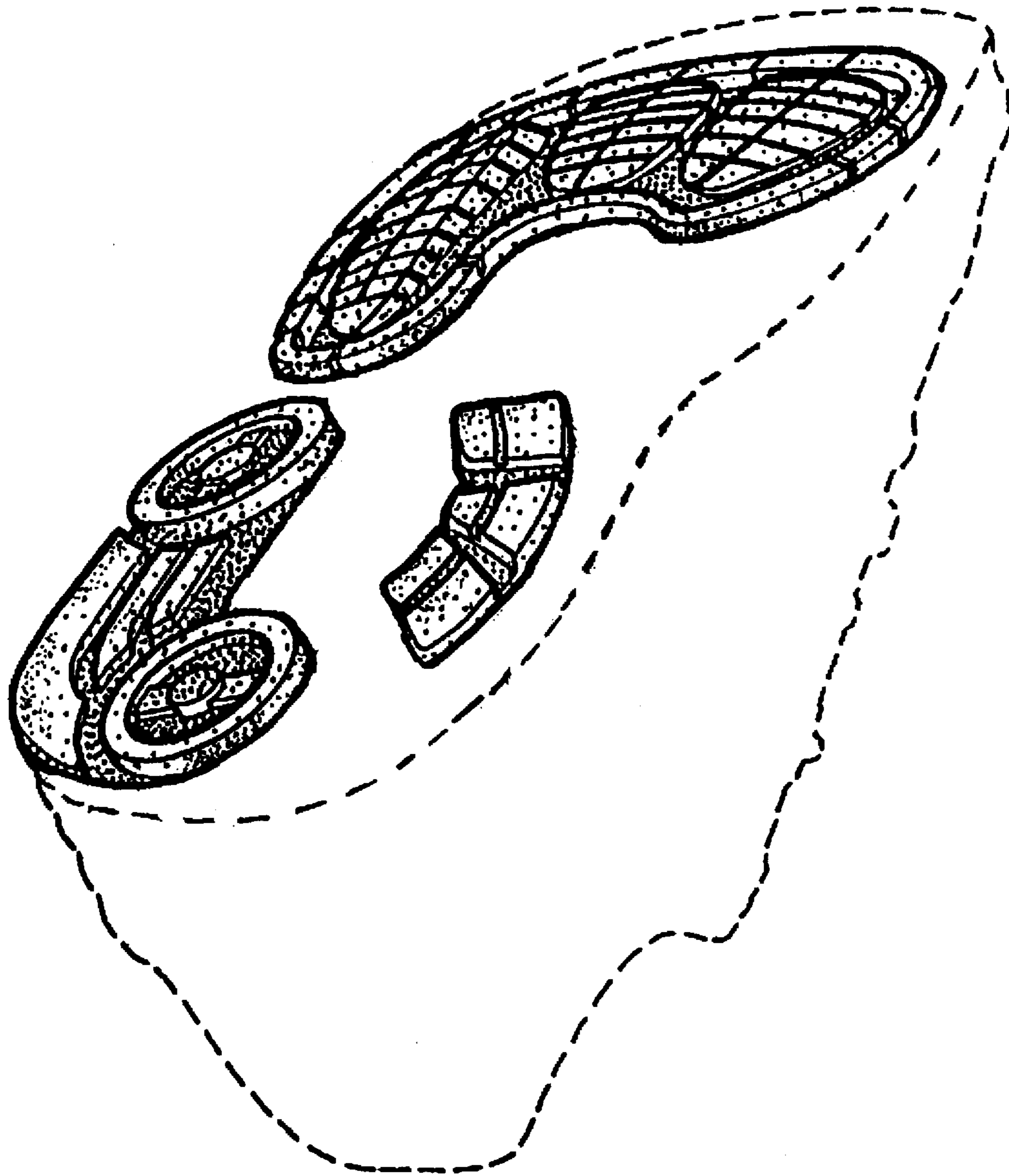

FIG. 2



FIG. 3

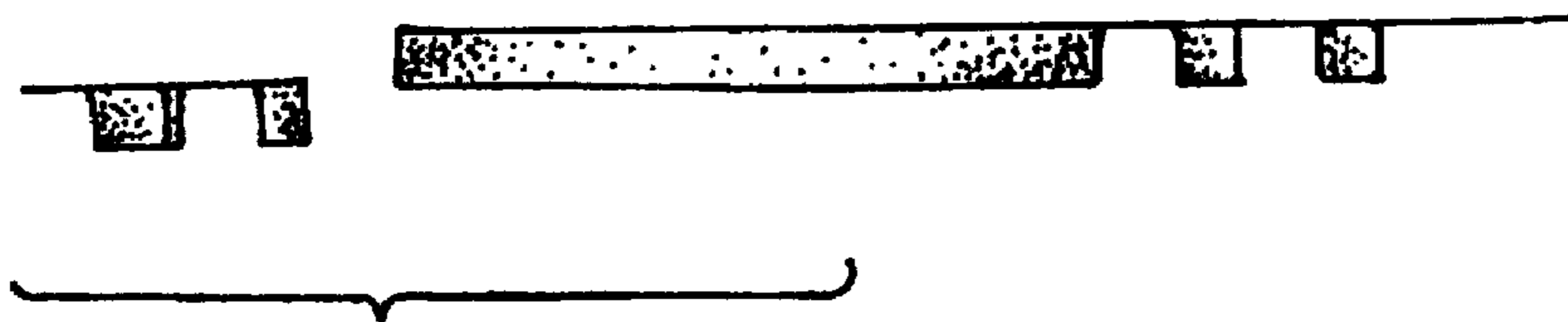

FIG. 4



FIG. 5



FIG. 6