



US00D388594S

United States Patent [19]

Turner et al.

[11] Patent Number: **Des. 388,594**

[45] Date of Patent: ****Jan. 6, 1998**

[54] **SHOE SOLE**

[75] Inventors: **Jerome A. Turner, Irvine, Calif.;**
Randy Lubart, Madison, Wis.

[73] Assignee: **Brown Group, Inc., St. Louis, Mo.**

[**] Term: **14 Years**

[21] Appl. No.: **63,259**

[22] Filed: **Dec. 3, 1996**

[51] LOC (6) Cl. **02-04**

[52] U.S. Cl. **D2/951**

[58] **Field of Search** D2/902, 906, 908,
D2/910, 946, 951, 953, 954, 956, 957,
959, 960, 962, 964; 36/25 R, 284, 29, 32 R,
43, 44, 59 C, 59 D, 84, 89, 101-107, 114,
132, 136

[56] **References Cited**

U.S. PATENT DOCUMENTS

D. 16,018 4/1885 Elliot D2/959

D. 298,682 11/1988 Diaz D2/957
D. 335,572 5/1993 Peterson D2/959
4,404,759 9/1983 Dassler 36/596
5,231,776 8/1993 Wagner 36/114

Primary Examiner—Ralf Seifert
Attorney, Agent, or Firm—Polster, Lieder, Woodruff &
Lucchesi, L.C.

[57] **CLAIM**

The ornamental design for a shoe sole, as shown and described.

DESCRIPTION

FIG. 1 is a bottom plan view of a shoe sole illustrating our new design;

FIG. 2 is a right side view thereof;

FIG. 3 is a front elevation view thereof;

FIG. 4 is a rear elevation view thereof; and,

FIG. 5 is a left side view thereof.

The broken line showing of a shoe upper in the FIGS. 2 and 5 is environmental structure only and does not form part of the claimed design.

1 Claim, 2 Drawing Sheets

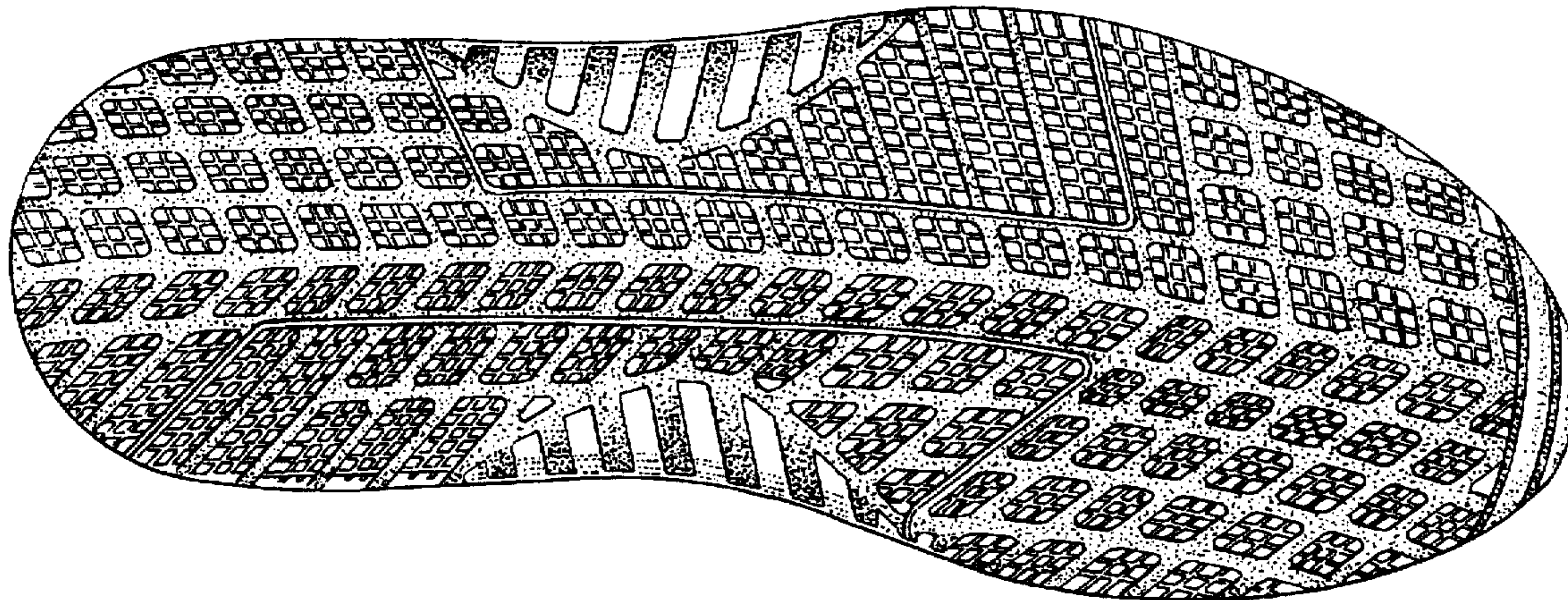

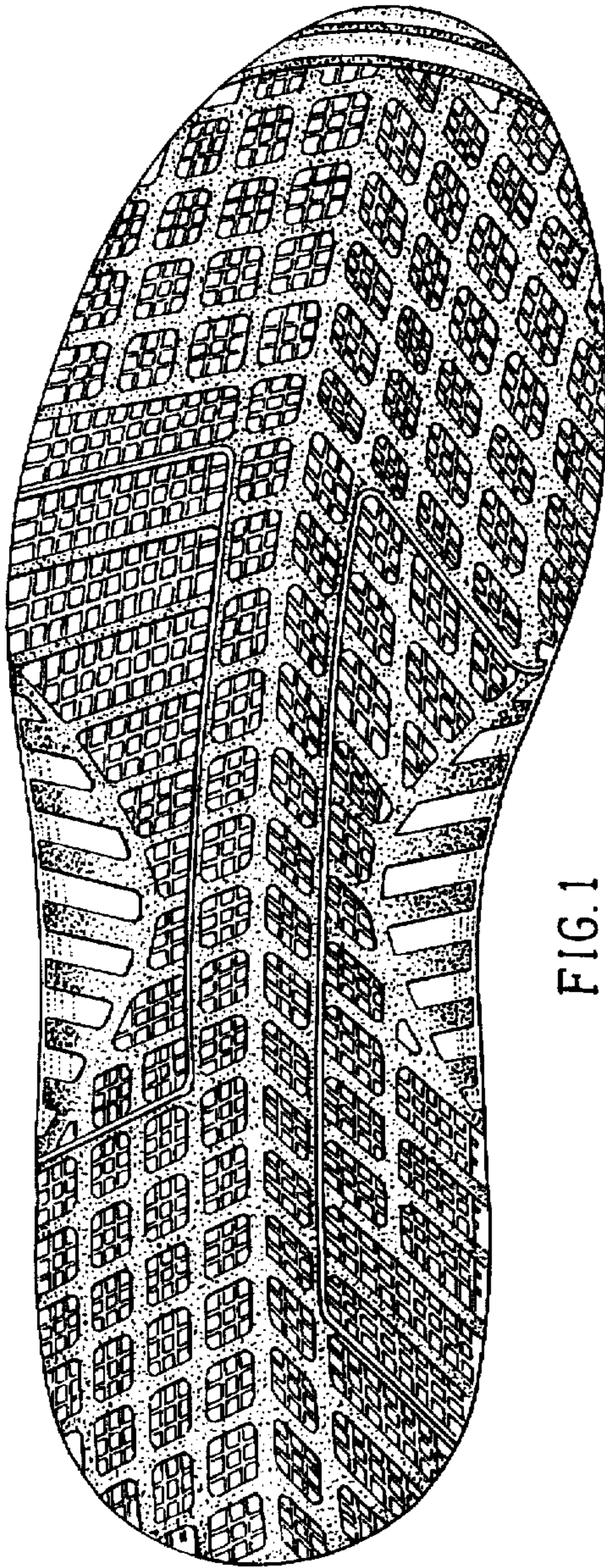

FIG. 1

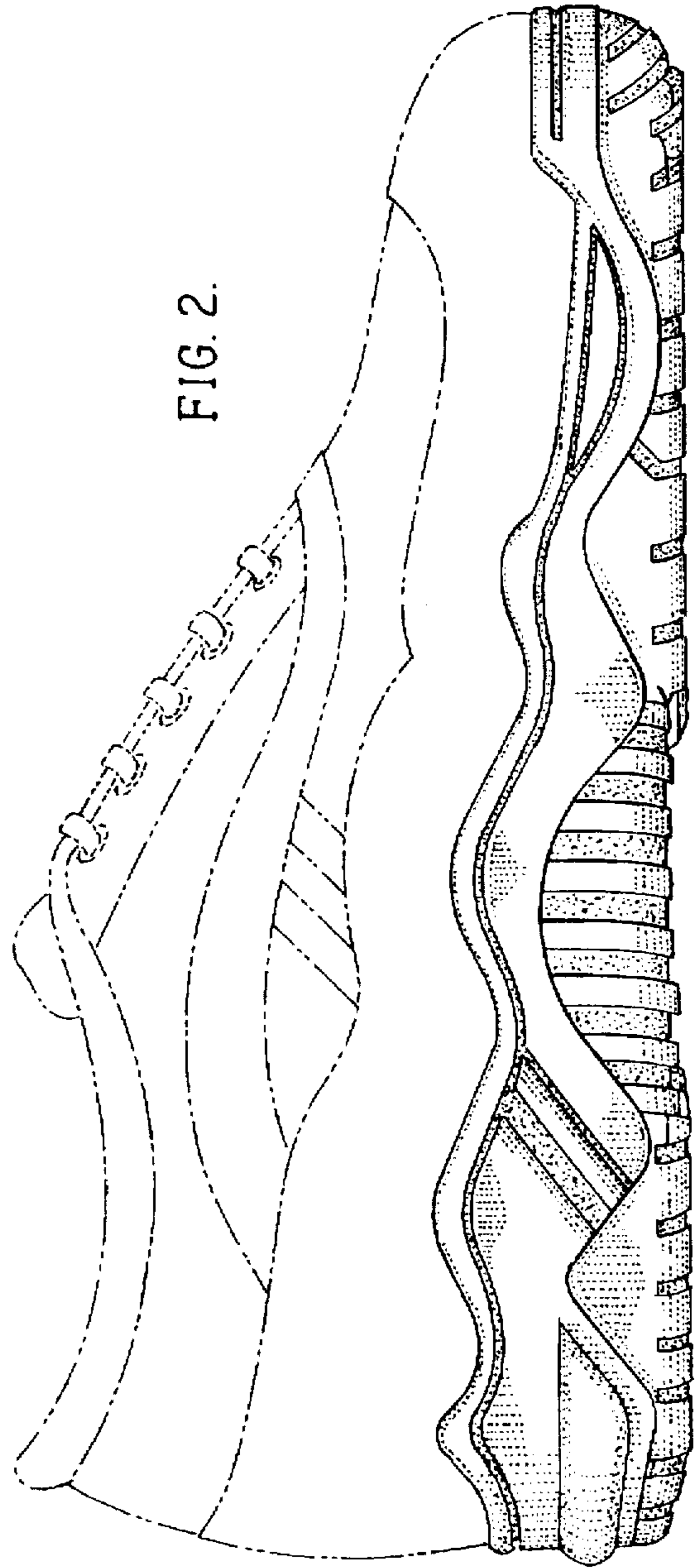

FIG. 2

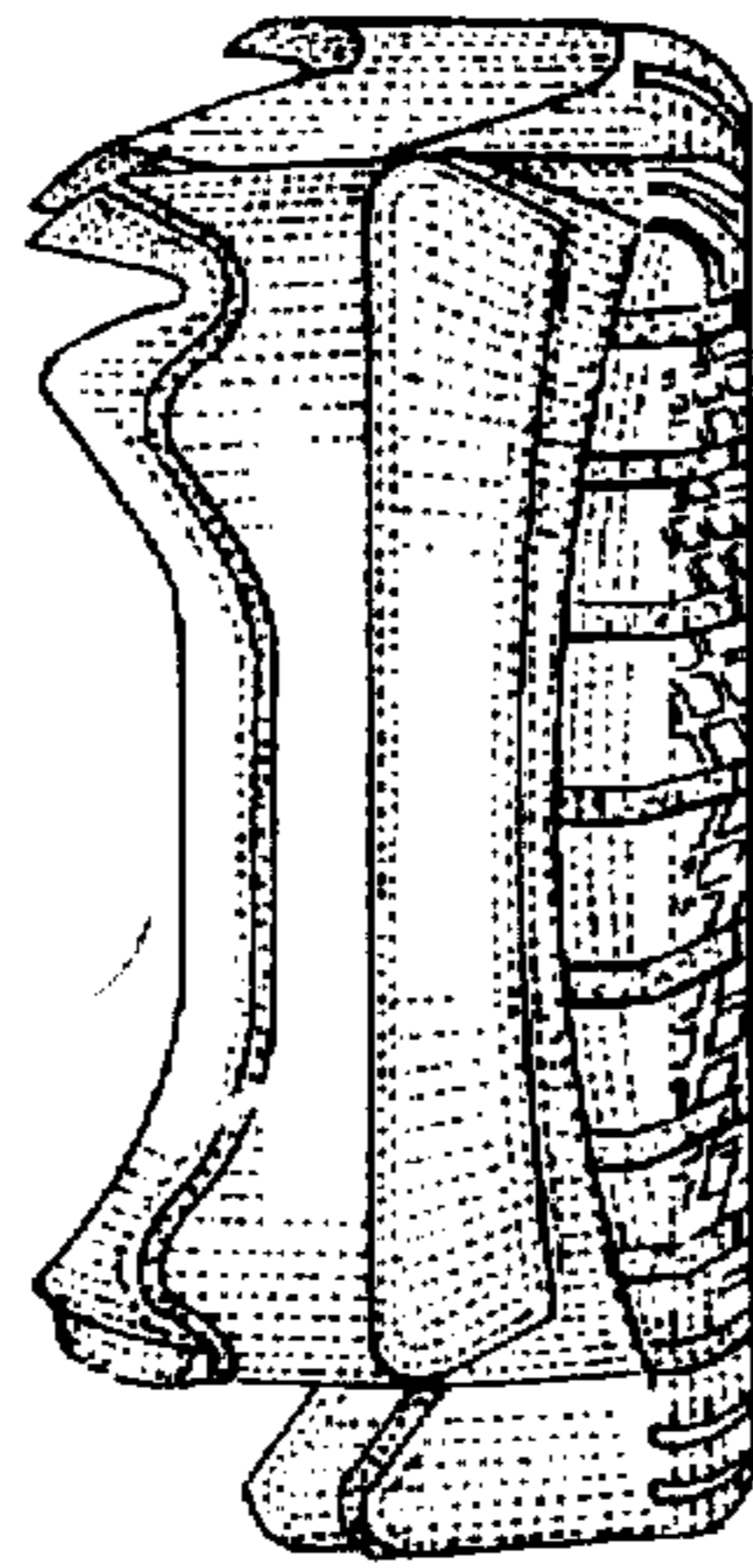

FIG. 3

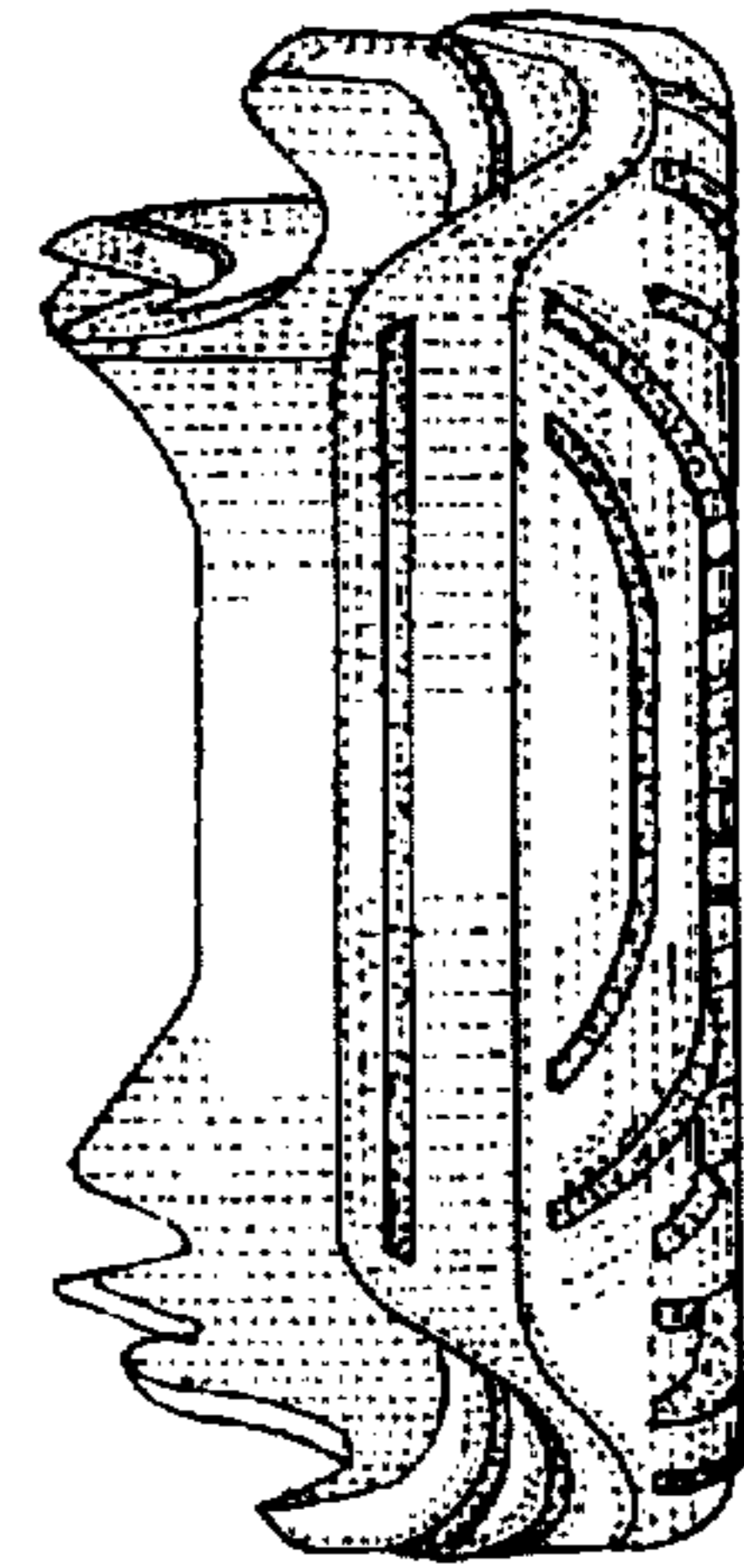

FIG. 4

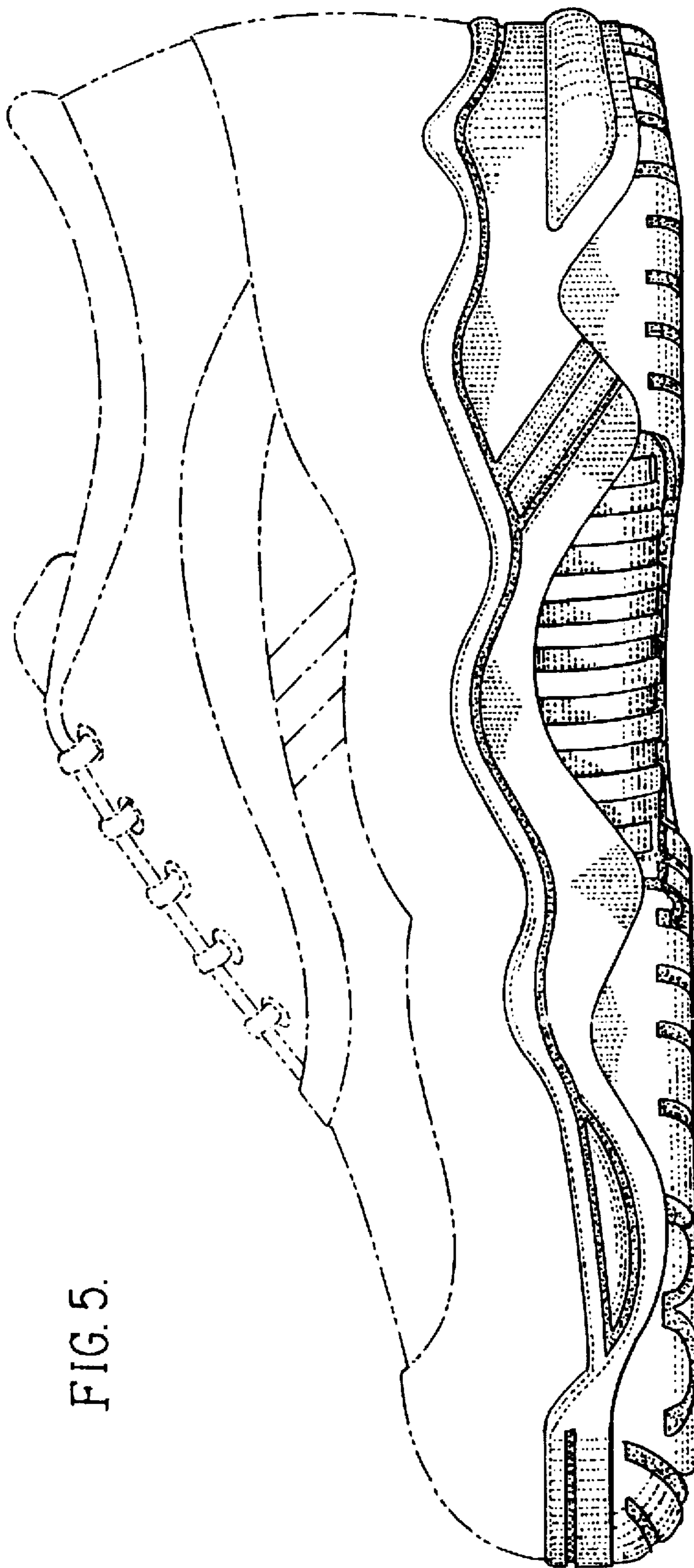

FIG. 5.