



US00D388557S

United States Patent [19] Felkins

[11] Patent Number: **Des. 388,557**
[45] Date of Patent: *****Dec. 30, 1997**

[54] **STIRRUP ADJUSTER**
[76] Inventor: **Calvin L. Felkins, P.O. Box 4548,
Logan, Utah 84323**
[*] Notice: The portion of the term of this patent
subsequent to Dec. 14, 2007, has been
disclaimed.
[**] Term: **14 Years**

4,942,647	7/1990	Wallner	24/170
5,074,011	12/1991	Carlson	24/191
5,161,351	11/1992	Woodruff	54/6.1
5,172,455	12/1992	Johnson et al.	24/170
5,216,874	6/1993	Farrow	54/46.1
5,226,282	7/1993	Meyers	54/23
5,350,196	9/1994	Atkins	24/170
5,431,365	7/1995	Hopkins	24/170
5,452,498	9/1995	Veach	24/181
5,511,288	4/1996	McAndrews et al.	24/170

FOREIGN PATENT DOCUMENTS

77795	10/1906	France	54/23
412429	7/1910	France	54/46.1
678980	7/1939	Germany	54/23
2948625	5/1981	Germany	168/48.1 R
355472	1/1938	Italy	24/191
904	of 1863	United Kingdom	54/46

[21] Appl. No.: **53,071**
[22] Filed: **Apr. 16, 1996**

Related U.S. Application Data

[63] Continuation-in-part of Ser. No. 24,963, Jun. 24, 1994,
abandoned.
[51] LOC (6) Cl. **30-04**
[52] U.S. Cl. **D30/142**
[58] Field of Search 54/46.1, 23; 24/181,
24/170, 191; D30/142, 134-135

Primary Examiner—Cathy Anne MacCormac
Attorney, Agent, or Firm—Donald W. Erickson

[57] CLAIM

The ornamental design for a stirrup adjuster, as shown and described.

[56] References Cited

U.S. PATENT DOCUMENTS

D. 6,883	9/1873	Letchworsh	D30/138
D. 25,798	7/1896	Kingston	D30/138
D. 320,679	10/1991	Edwards	D30/138
3,314,121	4/1967	Blevins	24/181
4,177,623	12/1979	Perry	54/46.1
4,233,712	11/1980	Horst et al.	54/46.1
4,319,386	3/1982	Shoemaker	24/181
4,413,465	11/1983	Blevins et al.	54/46
4,881,303	11/1989	Martini	24/170

DESCRIPTION

FIG. 1 is a front elevational view of my stirrup adjuster showing my new design;
FIG. 2 is a side elevational view thereof, the opposite side being a mirror image of the side shown;
FIG. 3 is a rear elevational view thereof; and,
FIG. 4 is an end elevational view of the right end thereof.

1 Claim, 1 Drawing Sheet

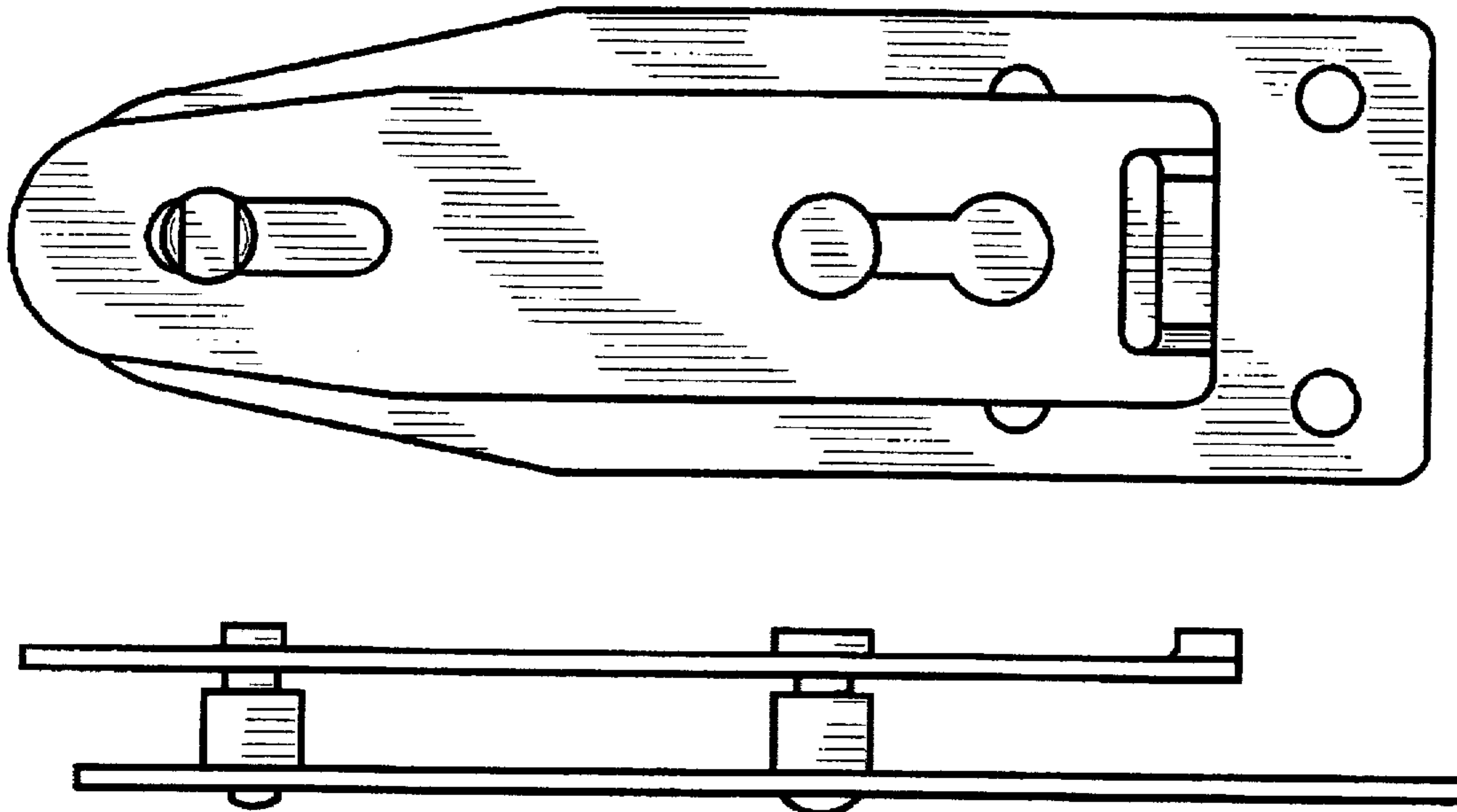

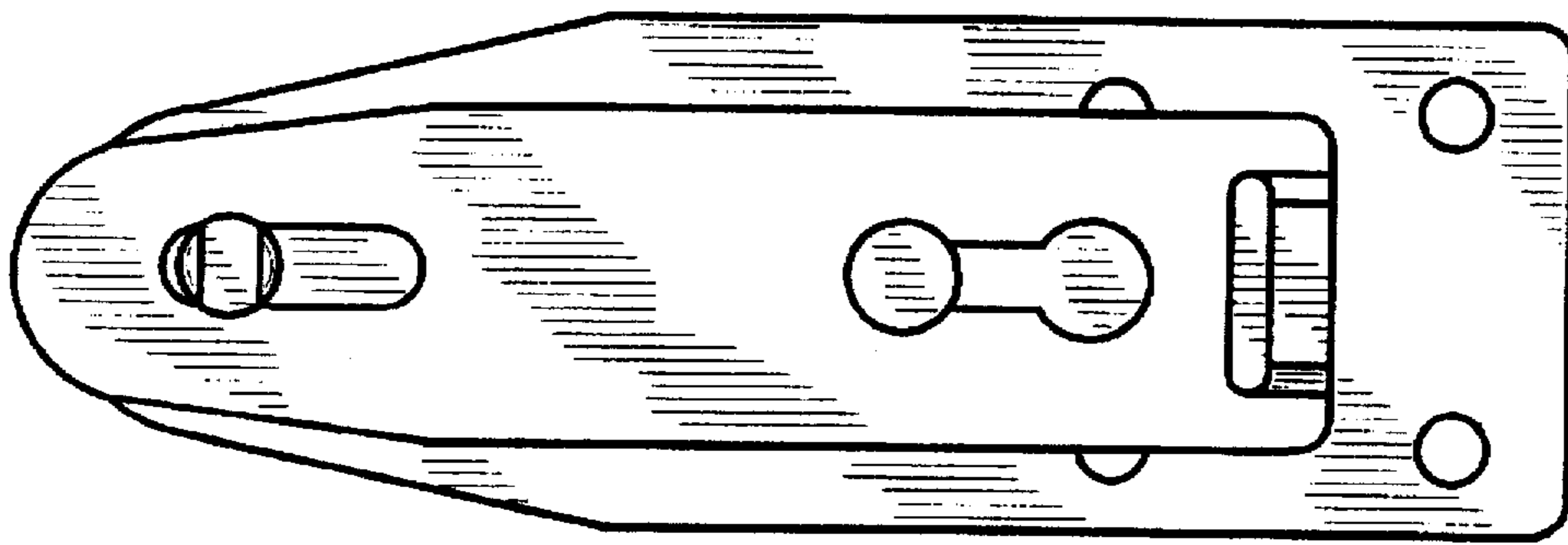

FIG. 1



FIG. 2

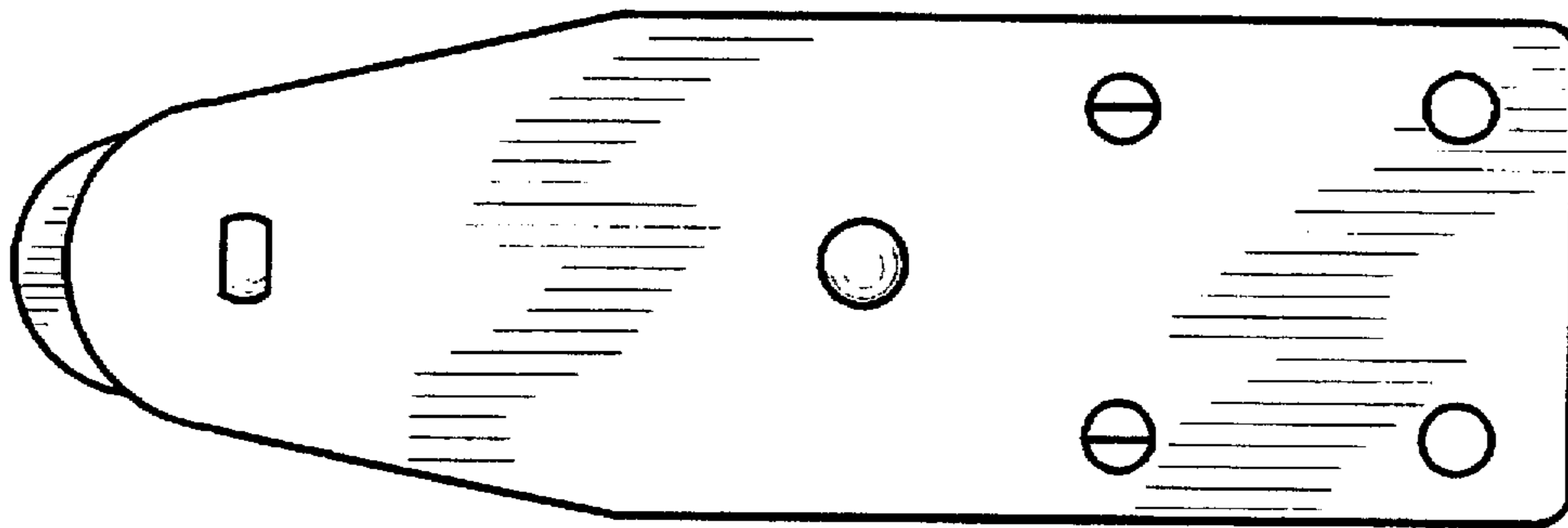

FIG. 3

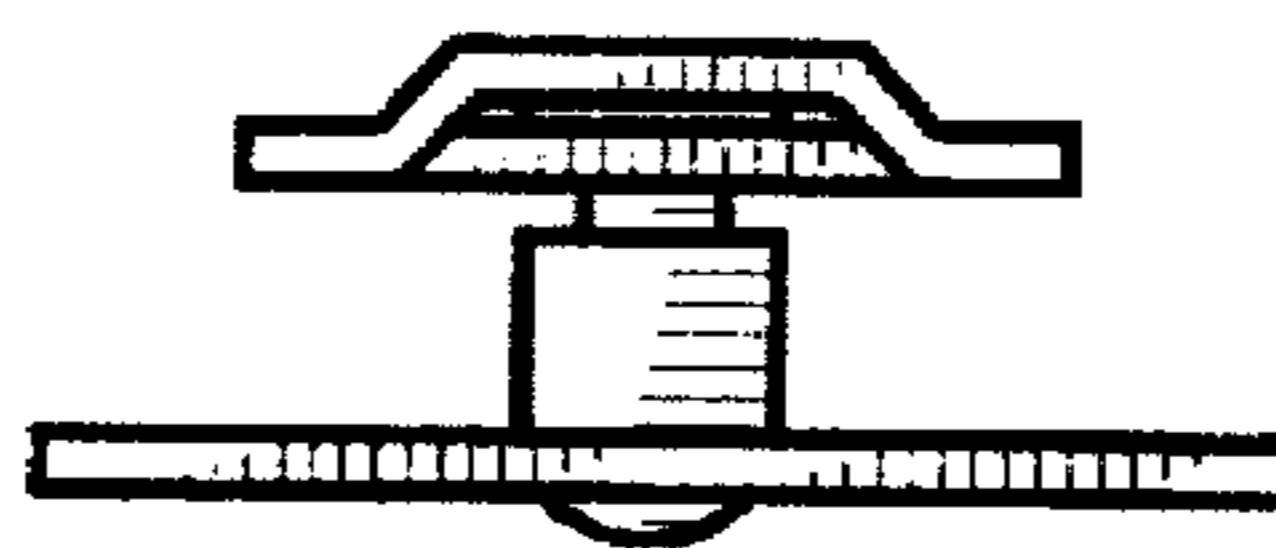

FIG. 4