



US00D388527S

United States Patent [19]
Pressman

[11] **Patent Number: Des. 388,527**

[45] **Date of Patent: **Dec. 30, 1997**

[54] **TABLE LAMP**

[76] **Inventor: Brad A. Pressman, 112 N. 3rd St., 3rd Floor, Philadelphia, Pa. 19106**

[**] **Term: 14 Years**

[21] **Appl. No.: 62,162**

[22] **Filed: Nov. 8, 1996**

Related U.S. Application Data

[63] **Continuation-in-part of Ser. No. 54,150, May 7, 1996, abandoned.**

[51] **LOC (6) Cl. 26-05**

[52] **U.S. Cl. D26/94**

[58] **Field of Search D26/60-66, 94; 362/269, 275, 287, 410, 411, 413, 414, 418, 419, 427, 402, 806; D10/72**

[56] **References Cited**

U.S. PATENT DOCUMENTS

- D. 163,260 5/1951 Day D26/94
- D. 350,703 9/1994 Fifer D10/72
- D. 356,654 3/1995 Chiang D26/65 X

OTHER PUBLICATIONS

Ikea catalog, p. 32, Prolog halogen table lamp, Group 2900, desk lamp box Jul. 1992.

Primary Examiner—Susan J. Lucas

Attorney, Agent, or Firm—Eckert Seamans Cherin & Mellott

[57] **CLAIM**

The ornamental design for a table lamp, as shown and described.

DESCRIPTION

FIG. 1 is a right rear perspective view of a table lamp according to my new design;

FIG. 2 is a left rear perspective view thereof, with the tape measure portion extended as compared to FIG. 1;

FIG. 3 is a top plan view thereof, showing a first switching position of the lamp housing on its base;

FIG. 4 is a front elevational view, from the left in FIG. 3;

FIG. 5 is a side elevational view, from below in FIG. 3;

FIG. 6 is a side elevational view, from above in FIG. 3; with the tape measure portion rotated downwardly and the lamp housing in a second switching position;

FIG. 7 is a rear elevational view; and,

FIG. 8 is a bottom plan view thereof.

1 Claim, 3 Drawing Sheets

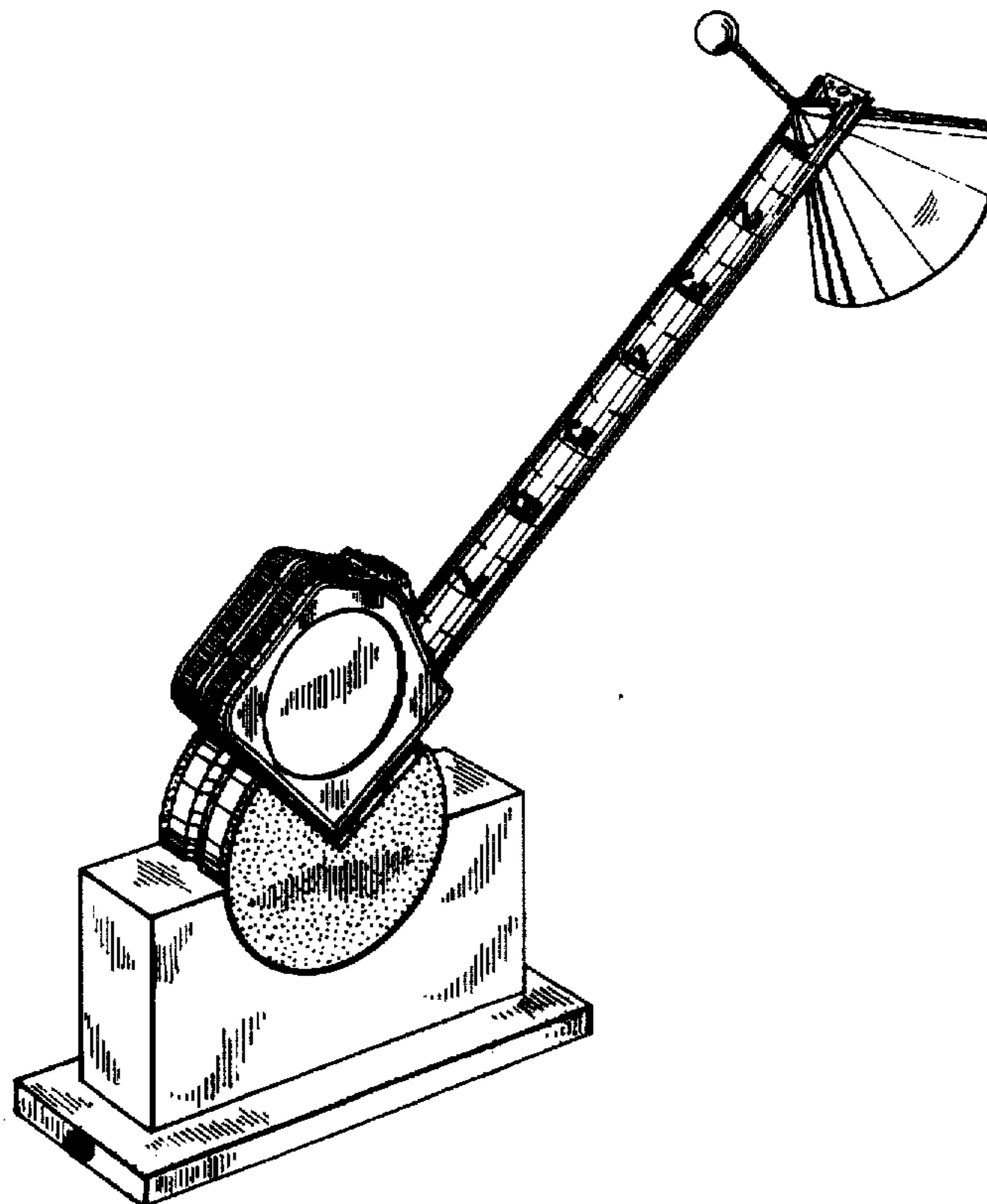

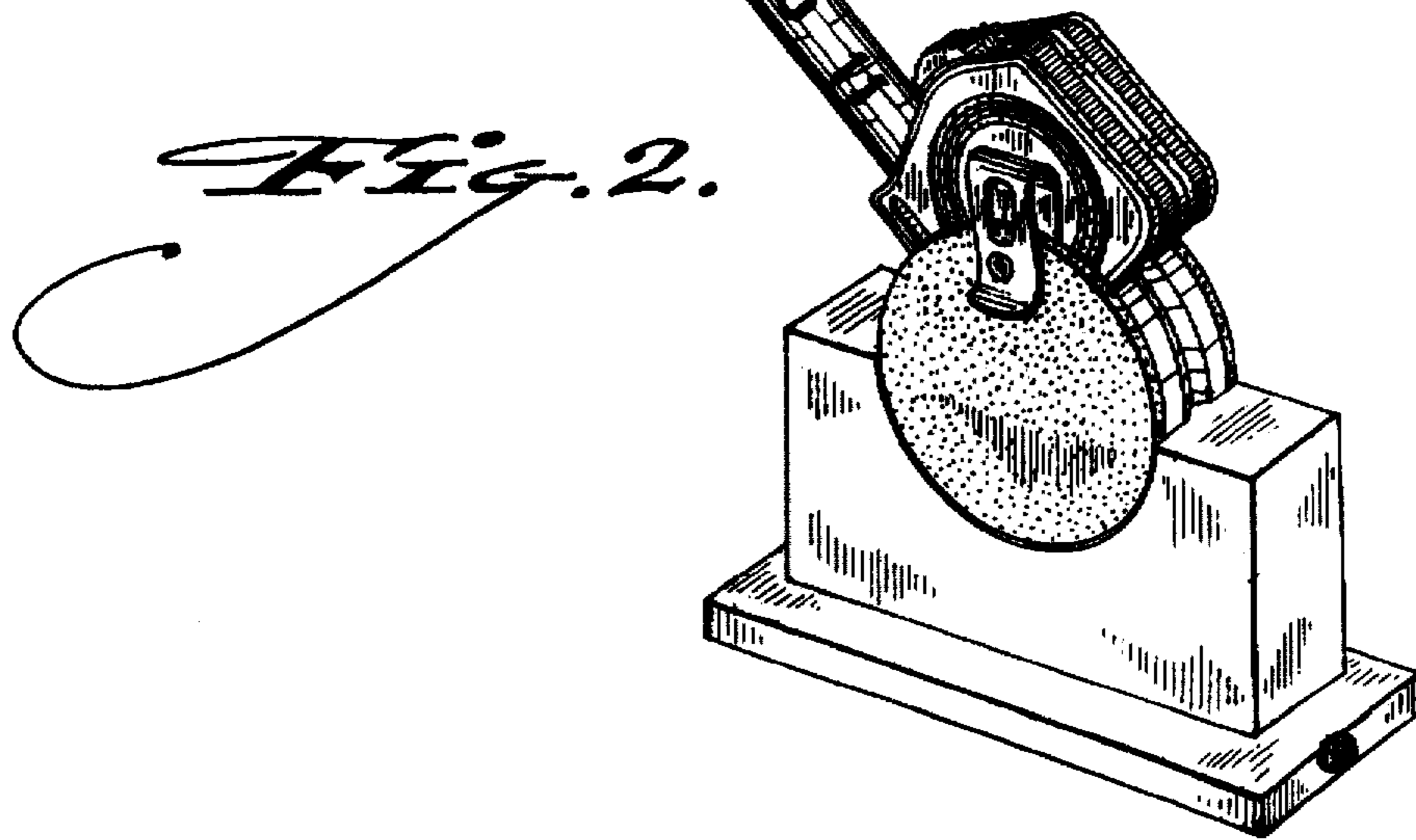
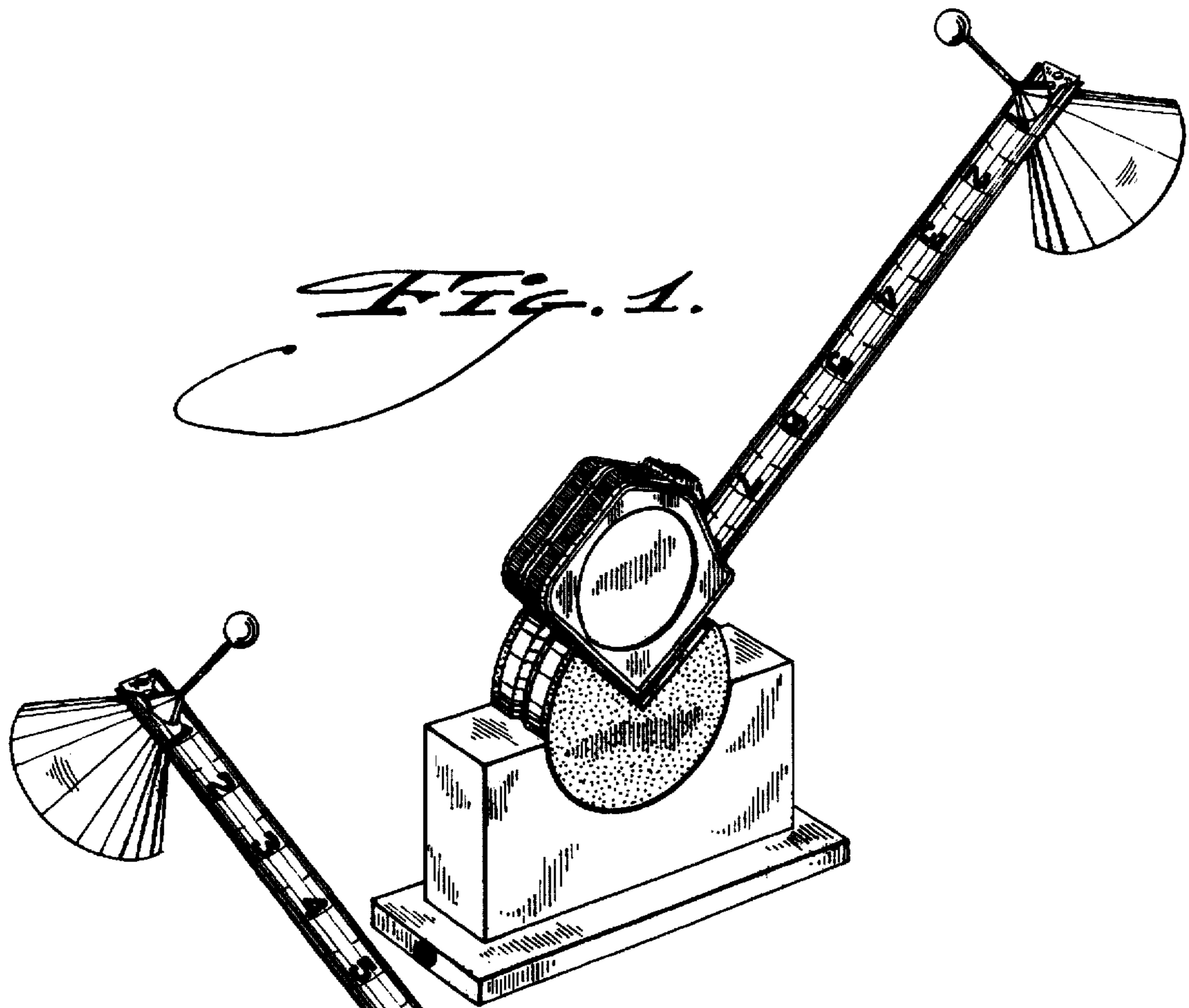

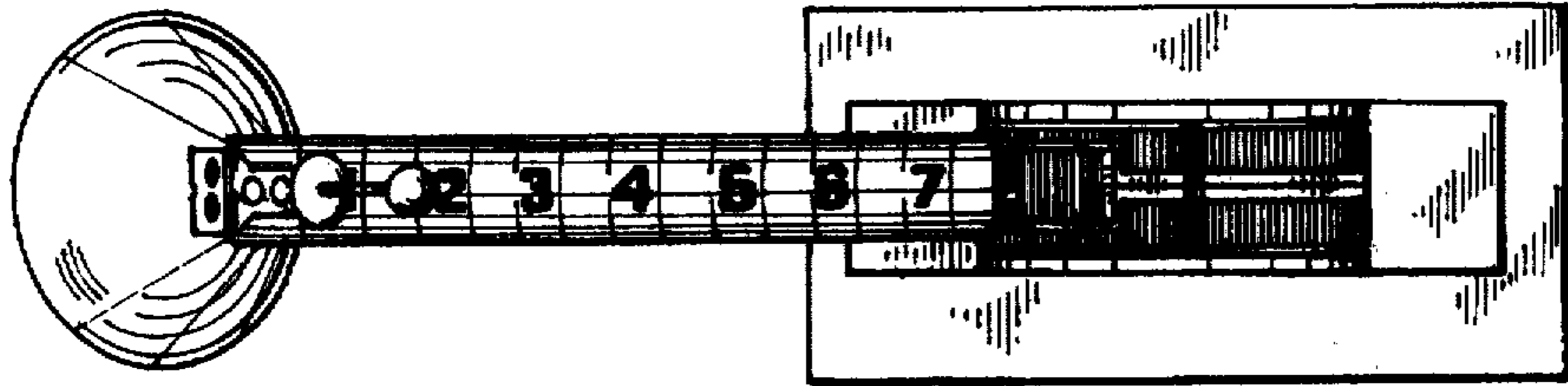

Fig. 3.

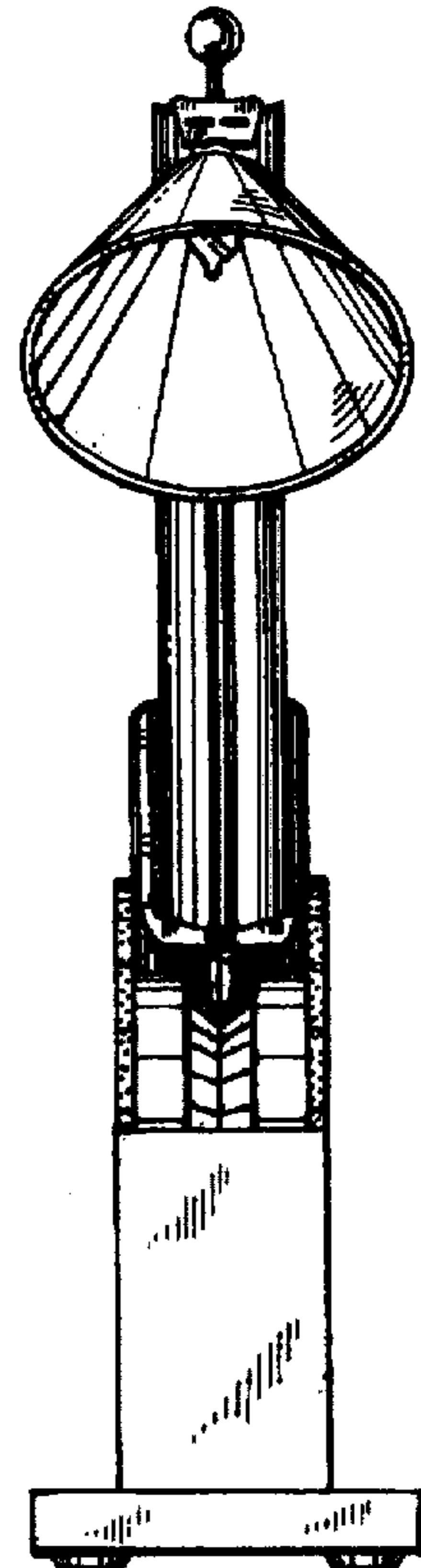

Fig. 4.

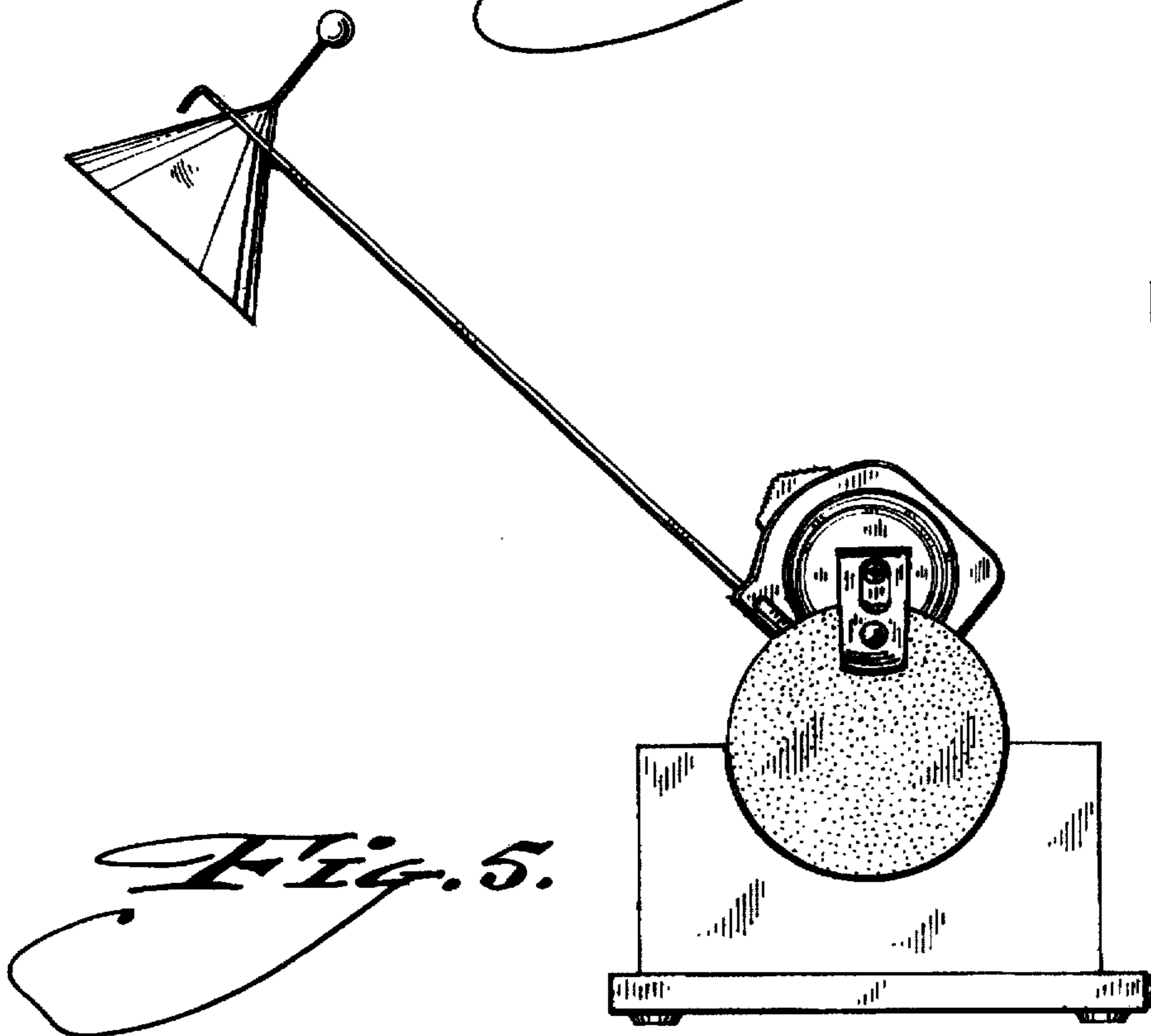

Fig. 5.

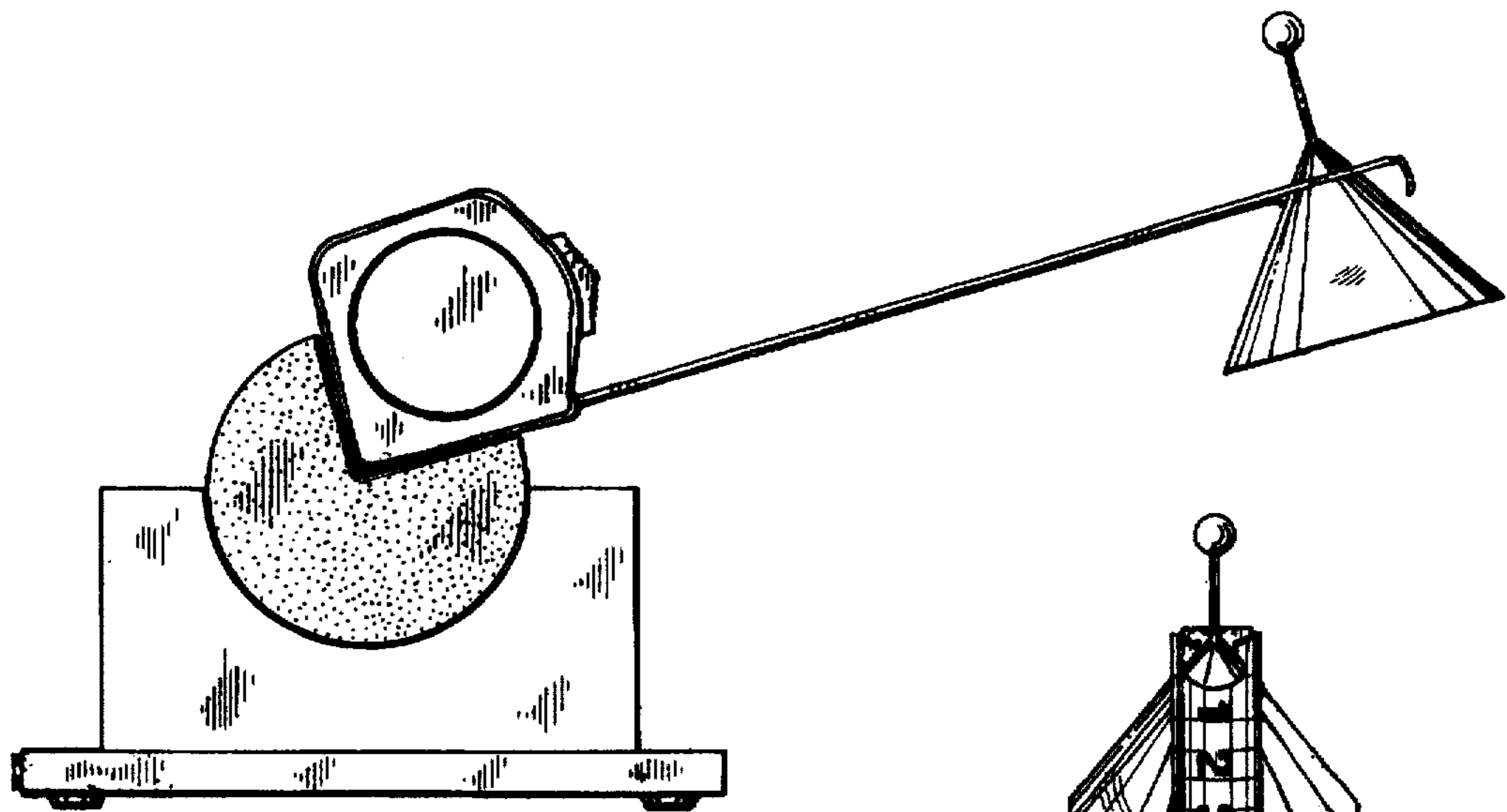

Fig. 6.

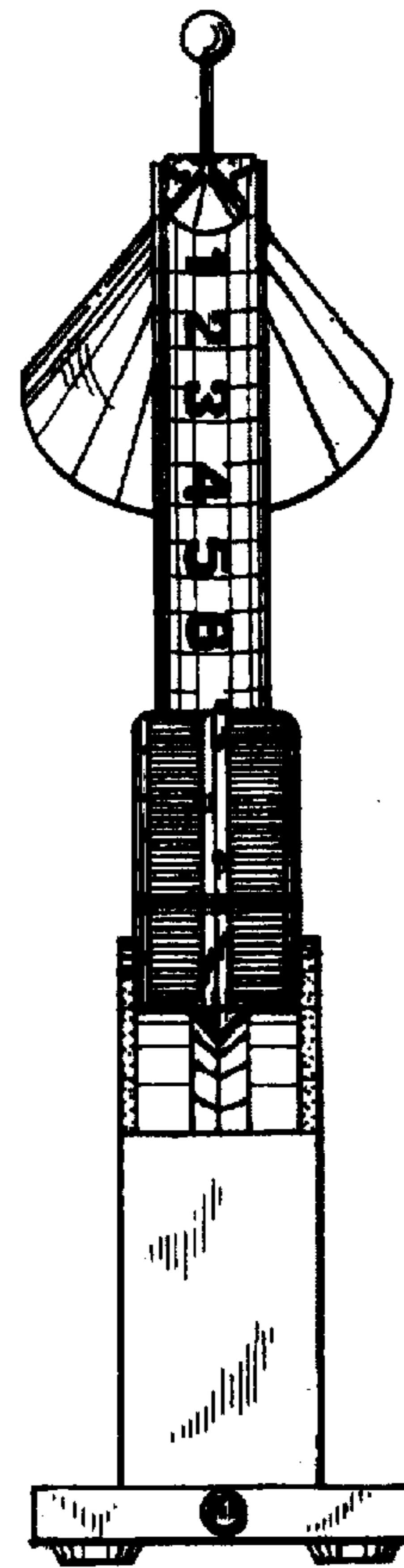

Fig. 7.

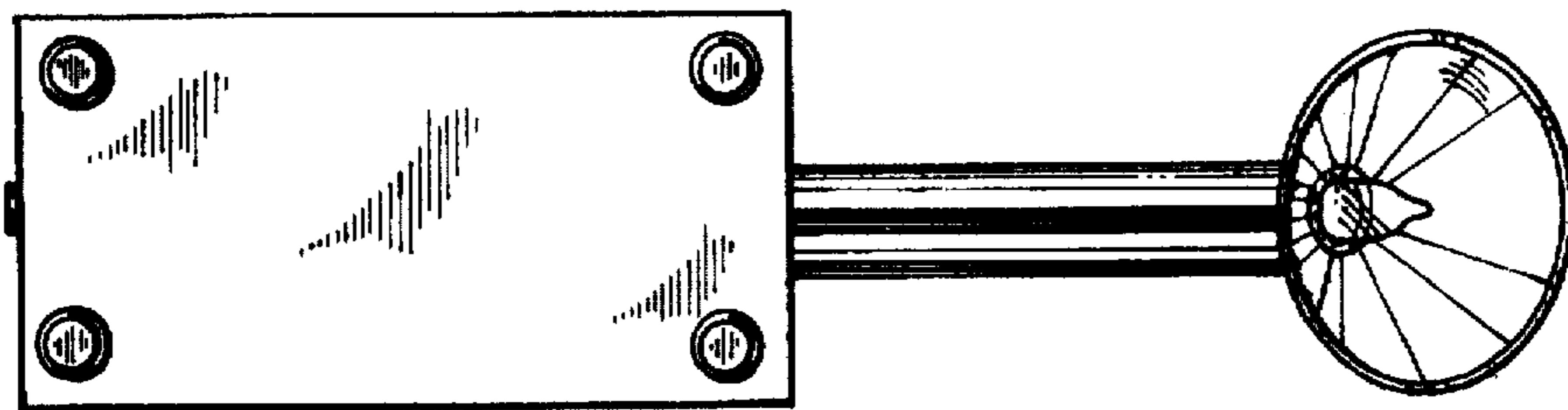

Fig. 8.