



US00D388487S

United States Patent [19]
Sheets

[11] **Patent Number:** **Des. 388,487**
[45] **Date of Patent:** ****Dec. 30, 1997**

[54] **WEDGE-TYPE GOLF CLUB HEAD**

[75] **Inventor:** **Jeffrey D. Sheets, Wilbraham, Mass.**

[73] **Assignee:** **Lisco, Inc., Tampa, Fla.**

[**] **Term:** **14 Years**

[21] **Appl. No.:** **57,483**

[22] **Filed:** **Jul. 25, 1996**

[51] **LOC (6) Cl.** **21-02**

[52] **U.S. Cl.** **D21/219**

[58] **Field of Search** **D21/220; 473/324,**
473/327, 328, 350

[56] **References Cited**

U.S. PATENT DOCUMENTS

D. 338,252	8/1993	Fenton et al.	D21/220
D. 358,188	5/1995	Fenton	D21/220
D. 363,332	10/1995	Krzynowek et al.	D21/220
D. 378,114	2/1997	Hendrickson	D21/220
5,074,563	12/1991	Gorman	473/350
5,549,297	8/1996	Mahaffey	473/350 X

OTHER PUBLICATIONS

Golf World; p. 97; Spalding Tour Edition iron, Jan. 1991.
Golf Day; p. 6; Top Flite Tour Iron, lower right corner, Jun. 1994.

Primary Examiner—Raphael Barkai
Assistant Examiner—Mitchell I. Siegel

[57] **CLAIM**

The ornamental design of the wedge-type golf club head, as shown and described.

DESCRIPTION

FIG. 1 is a perspective view of the wedge-type golf club head showing the design of my invention;
FIG. 2 is a front view thereof;
FIG. 3 is a top plan view thereof;
FIG. 4 is a rear view thereof;
FIG. 5 is a bottom view thereof;
FIG. 6 is a left side view thereof; and,
FIG. 7 is a right side view thereof.

1 Claim, 2 Drawing Sheets

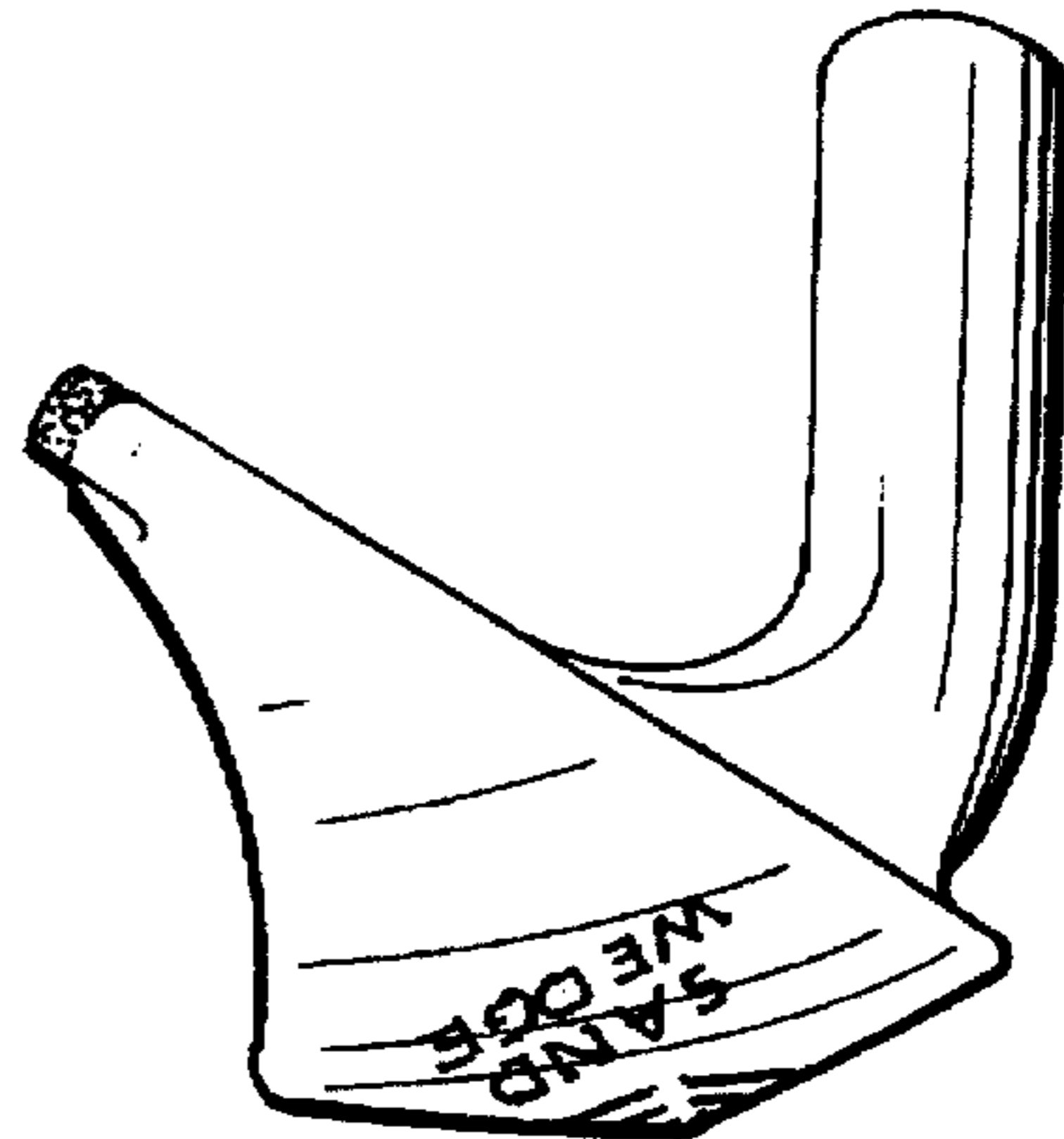
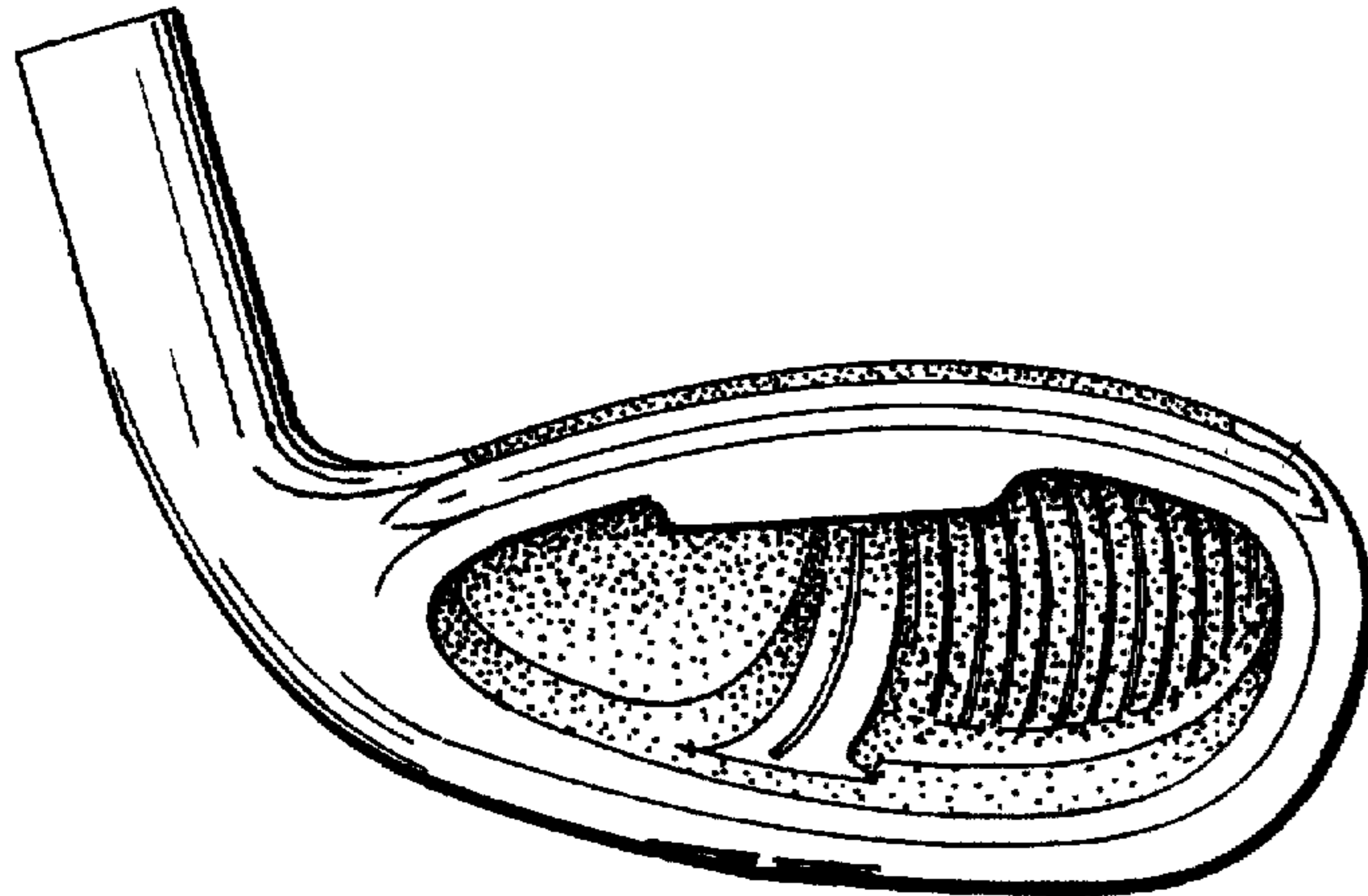

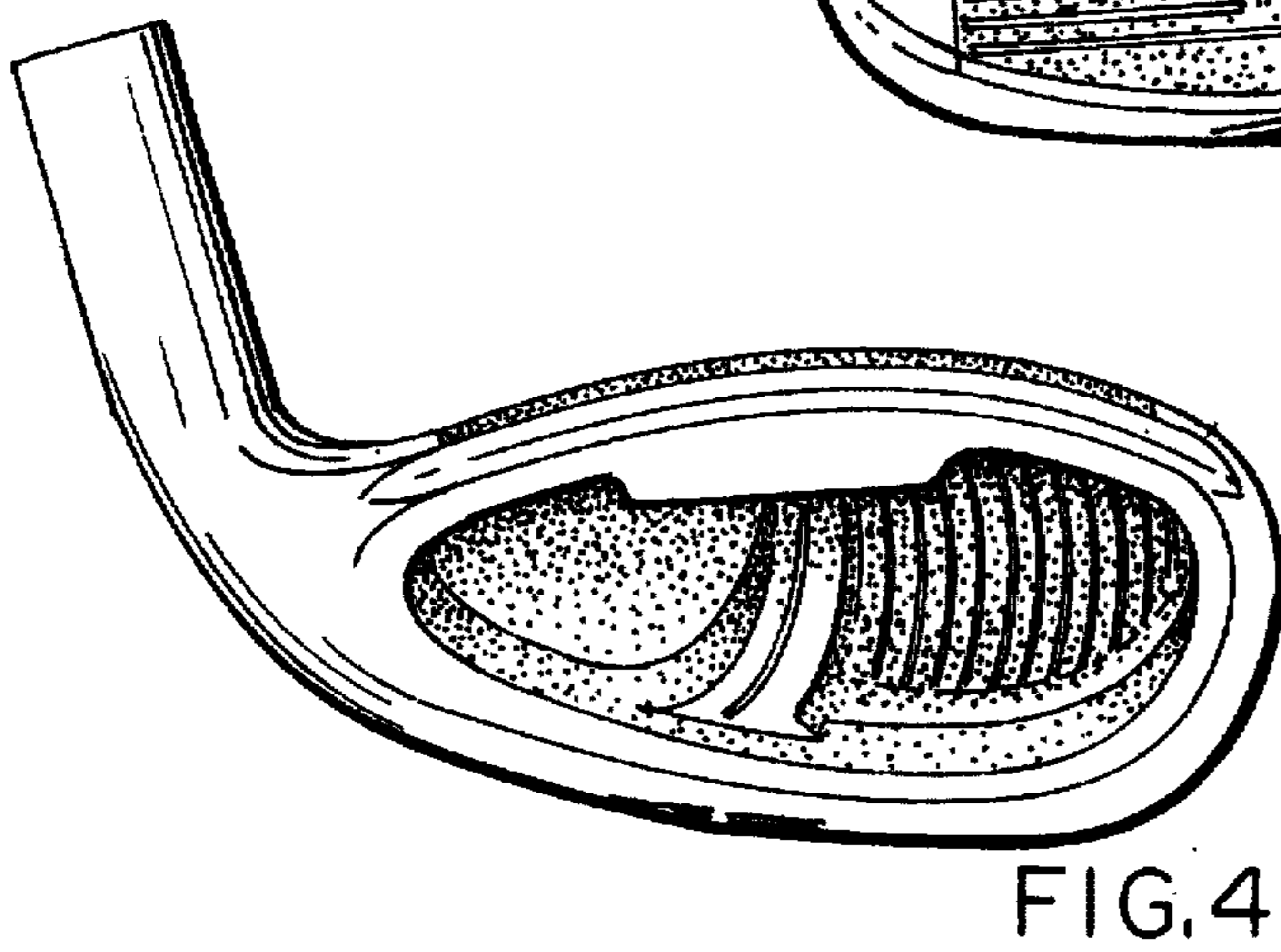
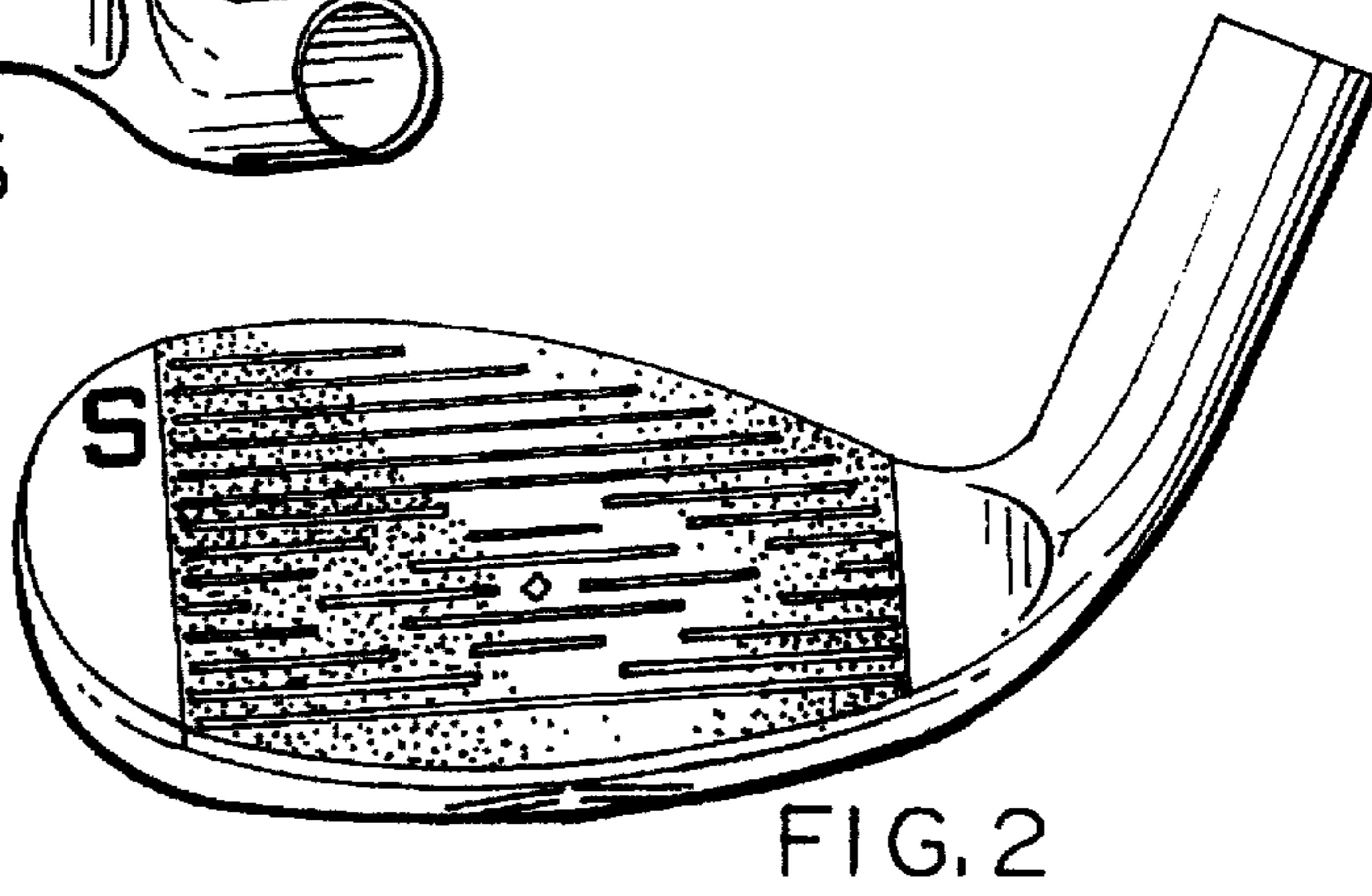
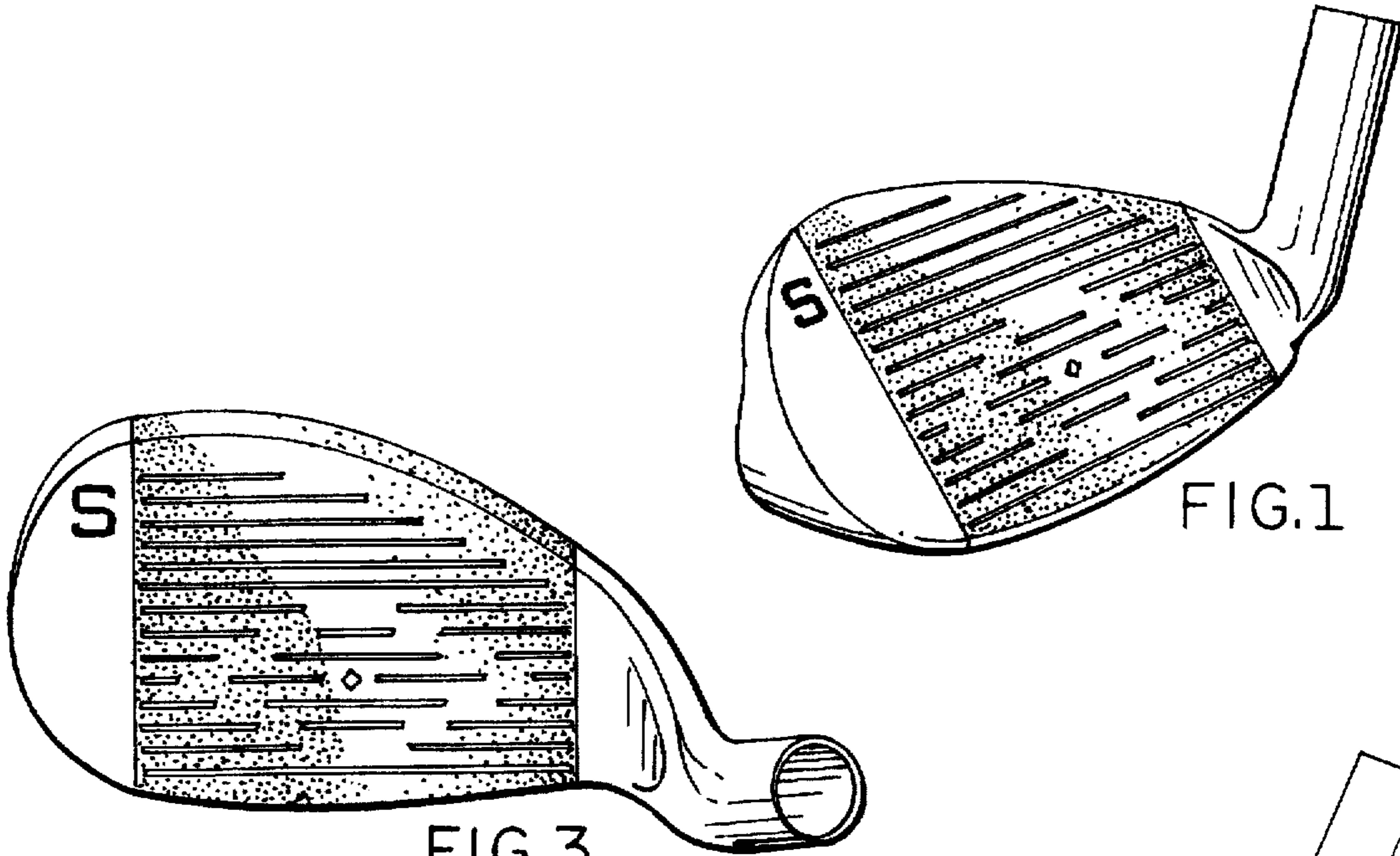

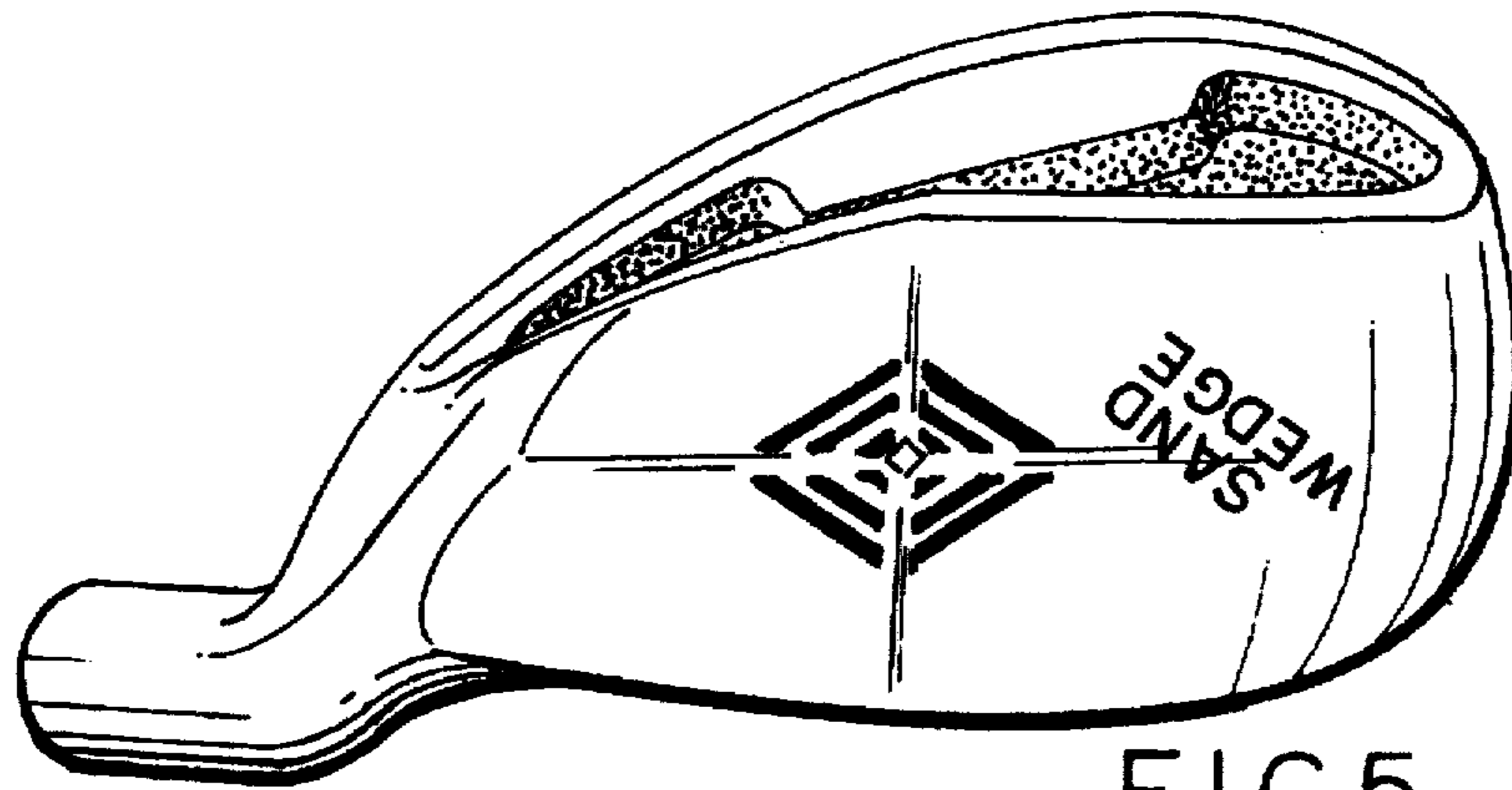

FIG.5

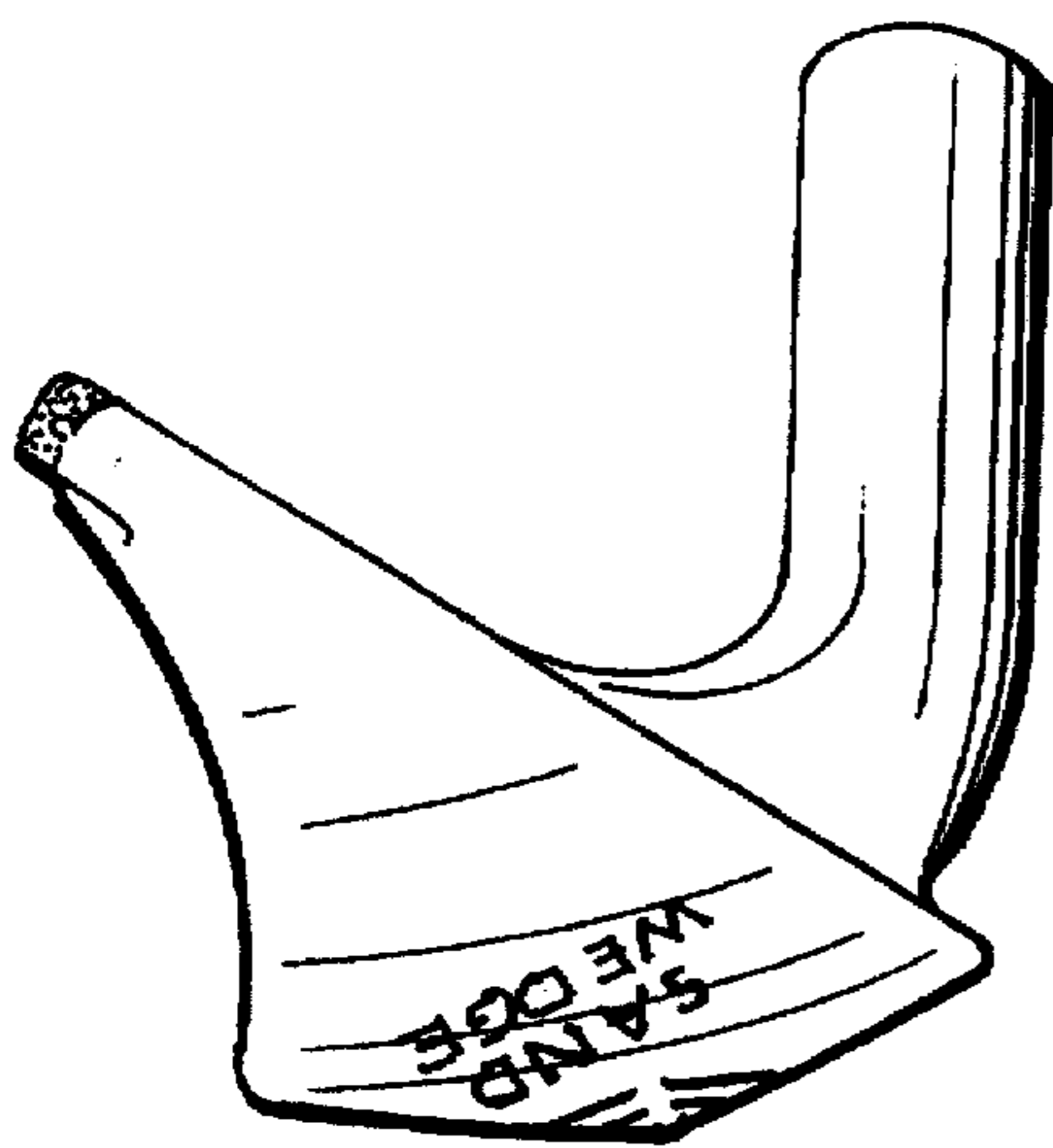

FIG.6

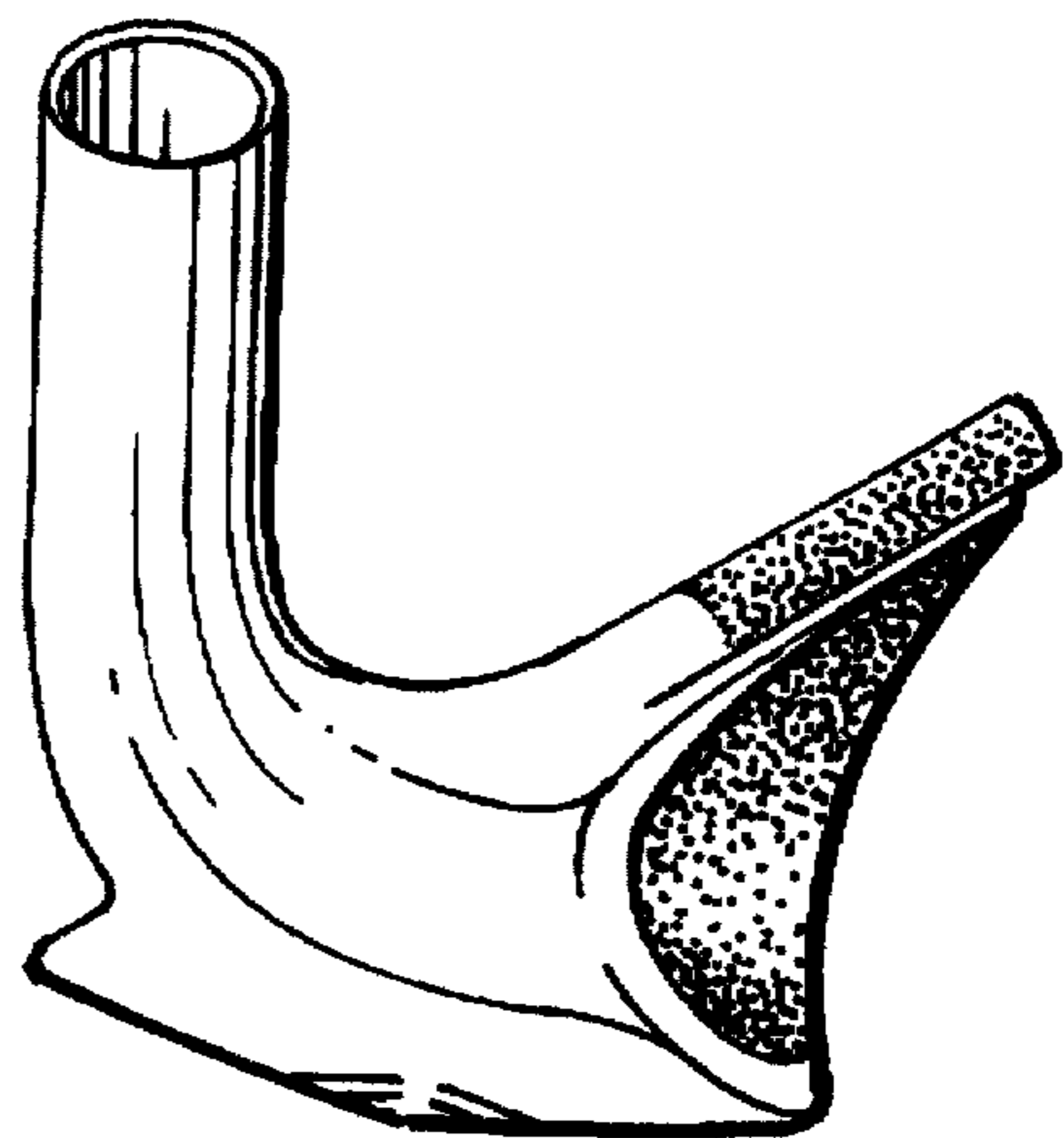

FIG.7