



US00D388446S

United States Patent [19]
Mori

[11] **Patent Number: Des. 388,446**
[45] **Date of Patent: **Dec. 30, 1997**

[54] **PUNCH-BLADE HOLDER**

[75] **Inventor: Chuzo Mori, Tokyo, Japan**
[73] **Assignee: Carl Jimuki Kabushiki Kaisha, Tokyo, Japan**
[**] **Term: 14 Years**

[21] **Appl. No.: 62,220**
[22] **Filed: Nov. 12, 1996**

[51] **LOC (6) Cl. 15-09**
[52] **U.S. Cl. D15/140; D8/71**
[58] **Field of Search D8/71-74; D15/140; 30/329-339; 83/76.3, 76.4, 684, 686, 698.71, 698.91, 699.11, 744, 745**

[56] **References Cited**
U.S. PATENT DOCUMENTS

3,916,747	11/1975	Murray	83/699.11
4,250,786	2/1981	Bleich	83/699.11 X
5,231,908	8/1993	Skvarce	83/699.11

Primary Examiner—Antoine Duval Davis
Attorney, Agent, or Firm—Oliff & Berridge

[57] **CLAIM**

The ornamental design for punch-blade holder, as shown and described.

DESCRIPTION

FIG. 1 is a perspective view of a punch-blade holder

showing my design;

FIG. 2 is an elevational front view of the punch-blade holder of FIG. 1;

FIG. 3 is a right-side view of the punch-blade holder of FIG. 1;

FIG. 4 is a top plan view of the punch-blade holder of FIG. 1;

FIG. 5 is a left-side view of the punch-blade holder of FIG. 1;

FIG. 6 is a bottom view of the punch-blade holder of FIG. 1;

FIG. 7 is a cross-sectional view taken along 7—7 line in FIG. 4; and,

FIG. 8 is a reference view showing a state that the punch-blade holder is used in a punch.

Rear view appears symmetrically with the elevational front view of FIG. 2.

The broken line showing of a punch is for illustrative purposes only and forms no part of the claimed design.

1 Claim, 2 Drawing Sheets

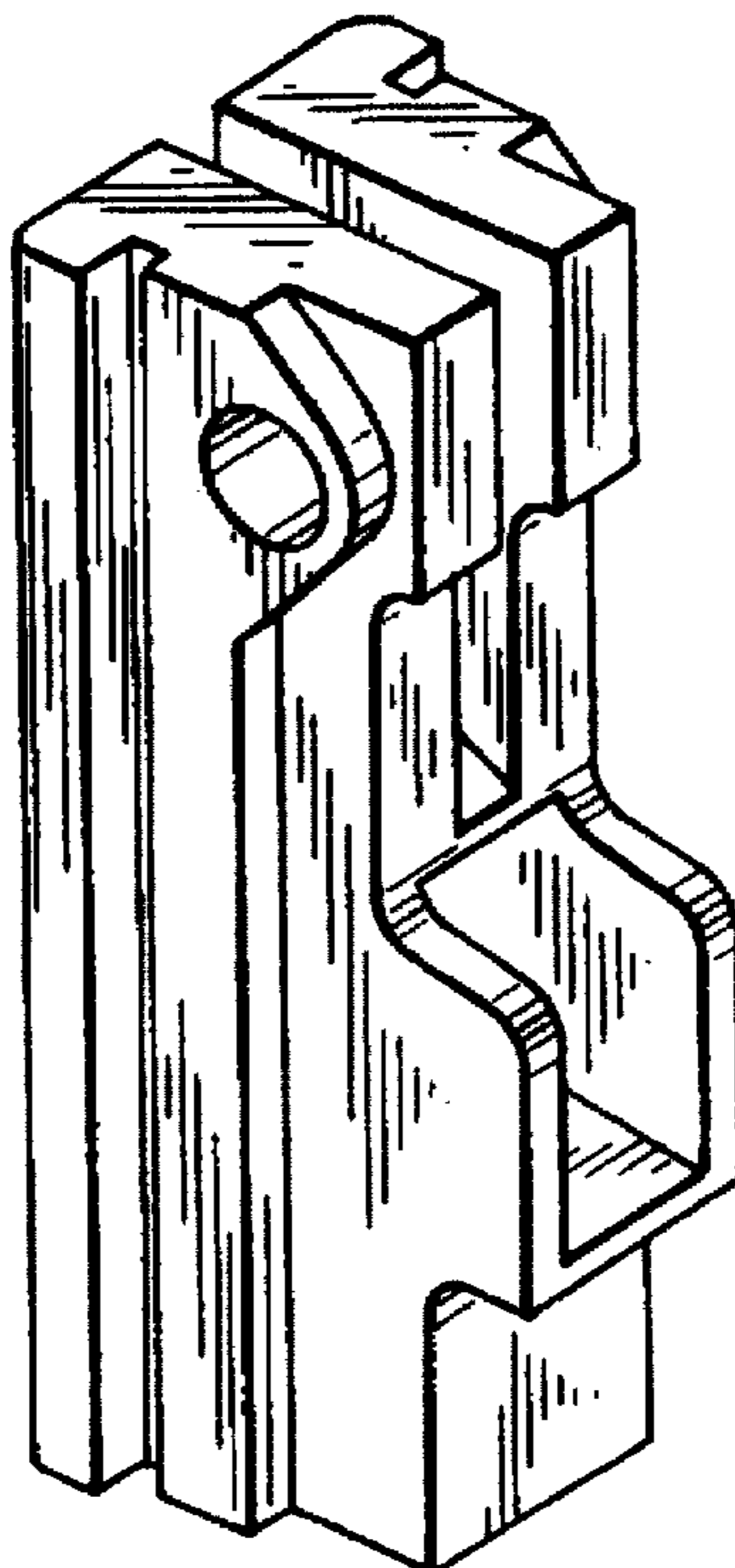

FIG. 1

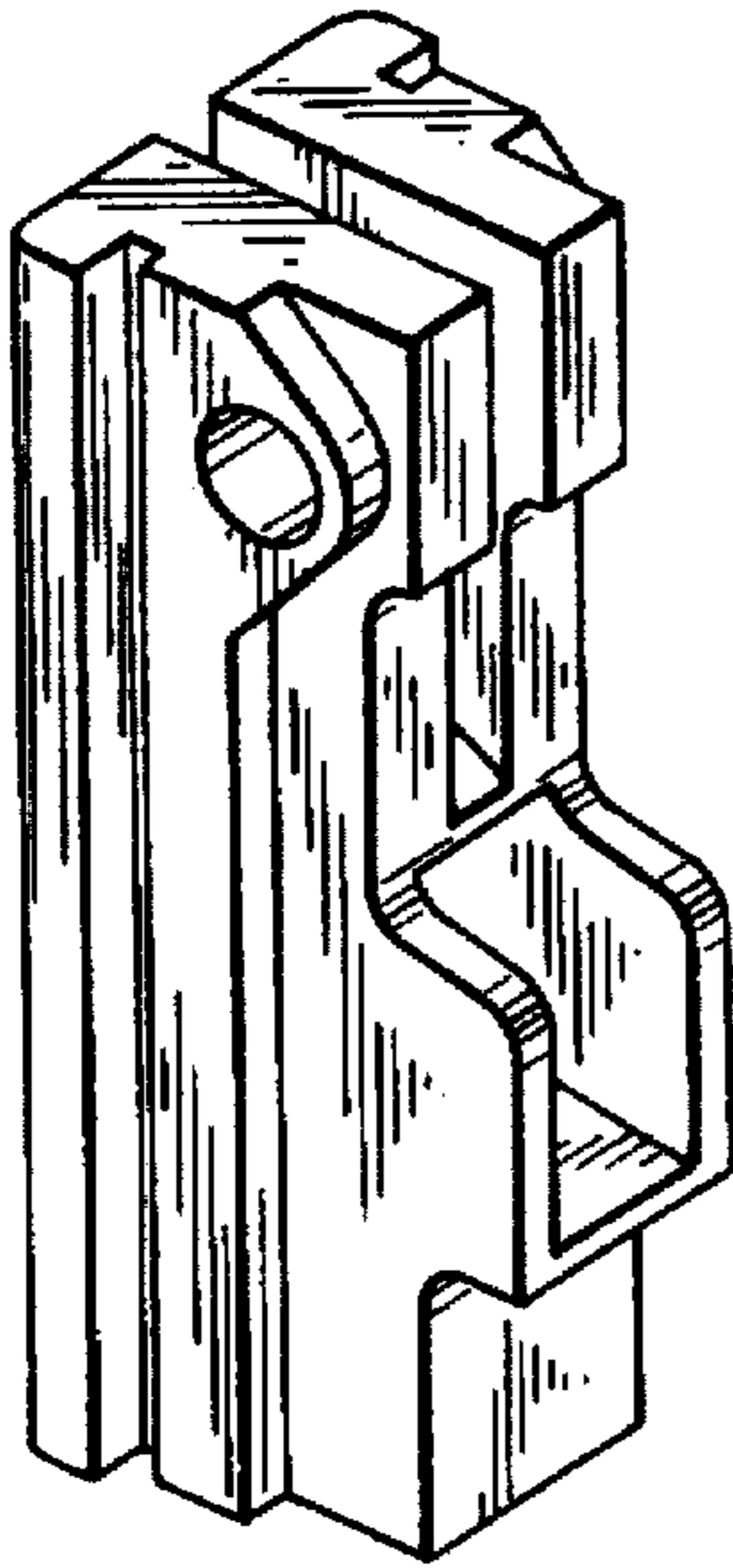

FIG. 2

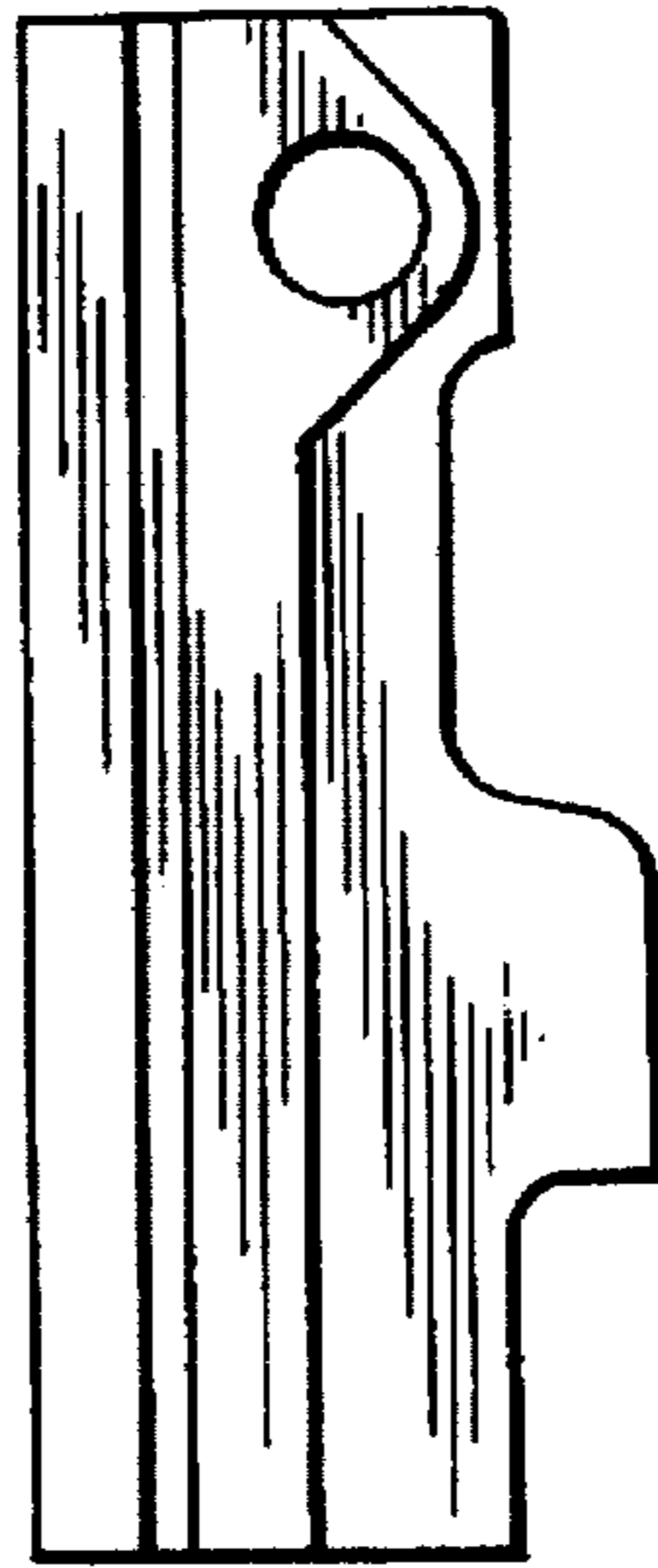

FIG. 3

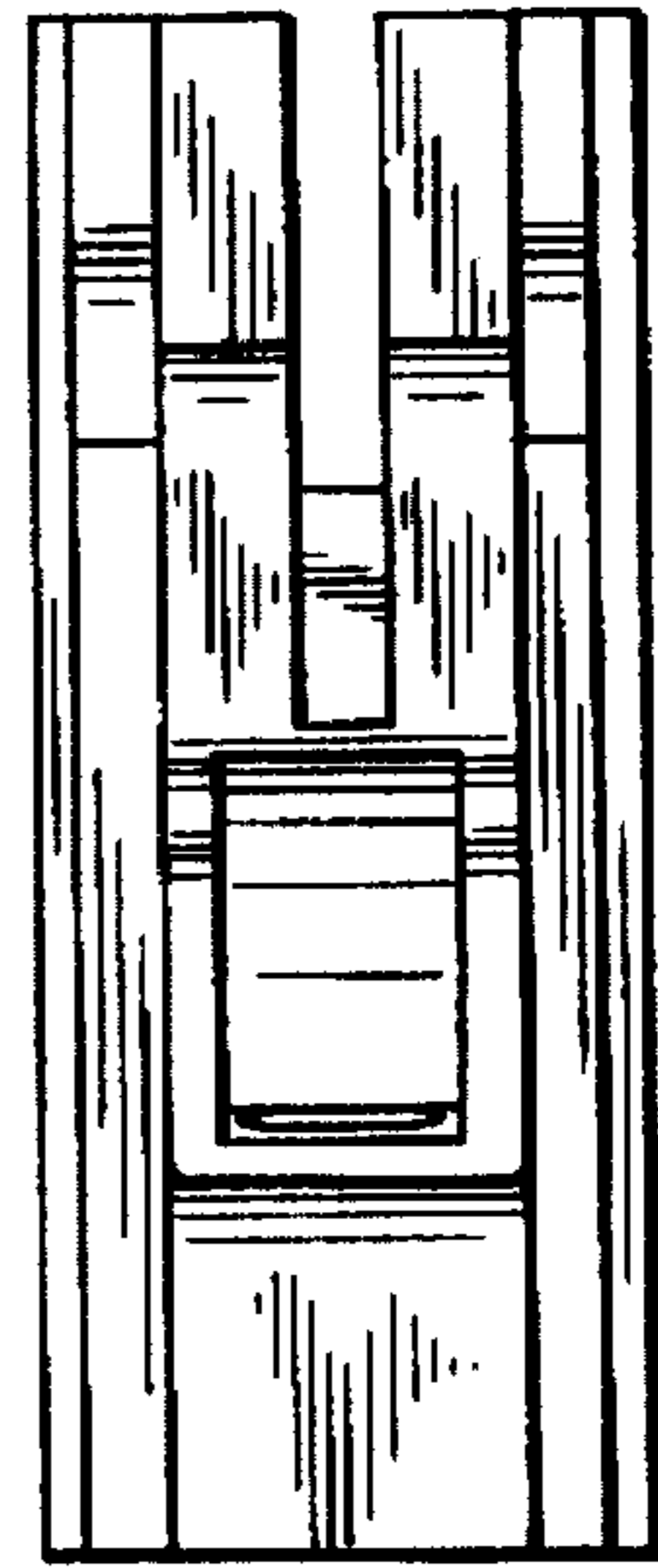

FIG. 4

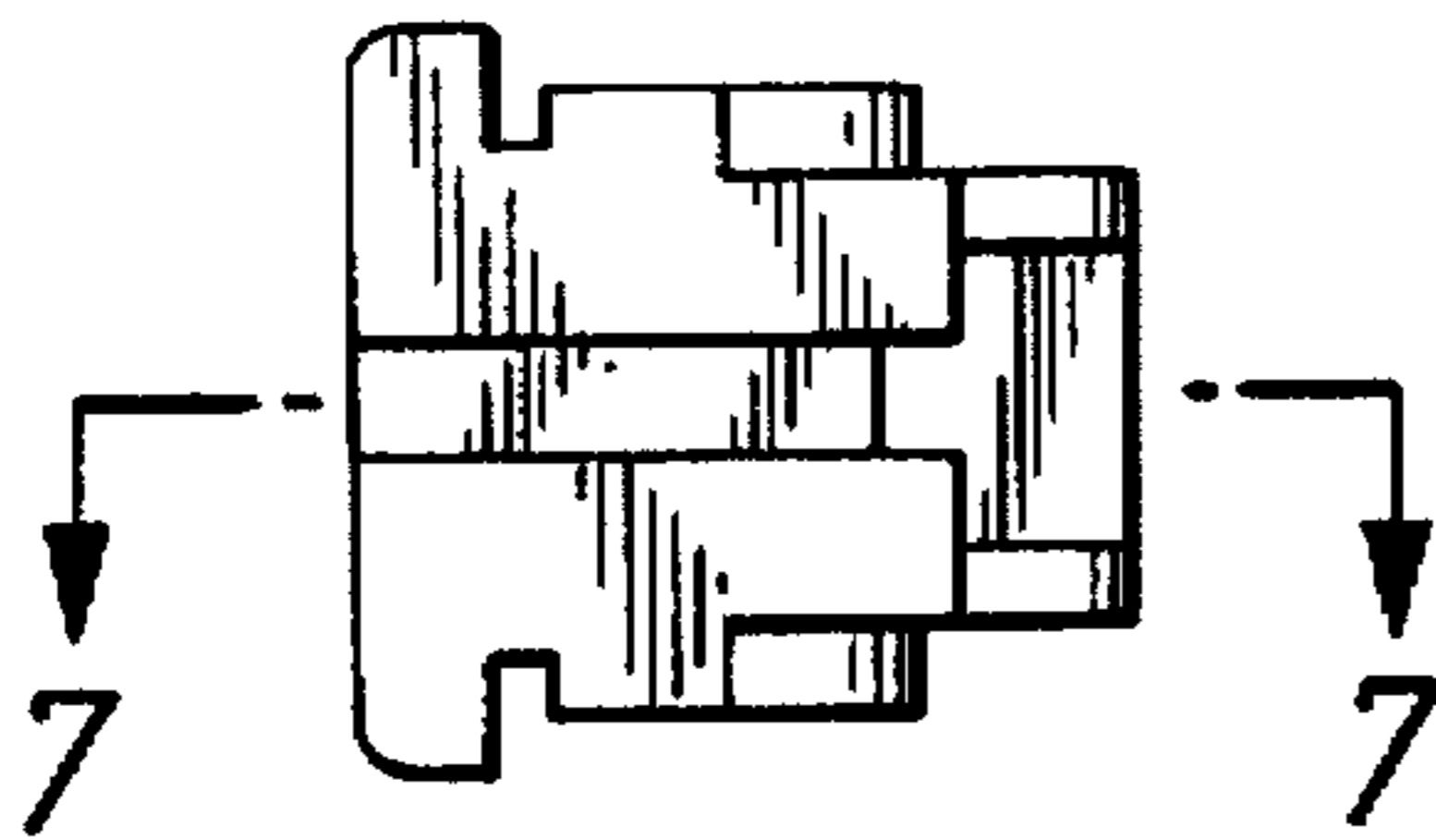

FIG. 5

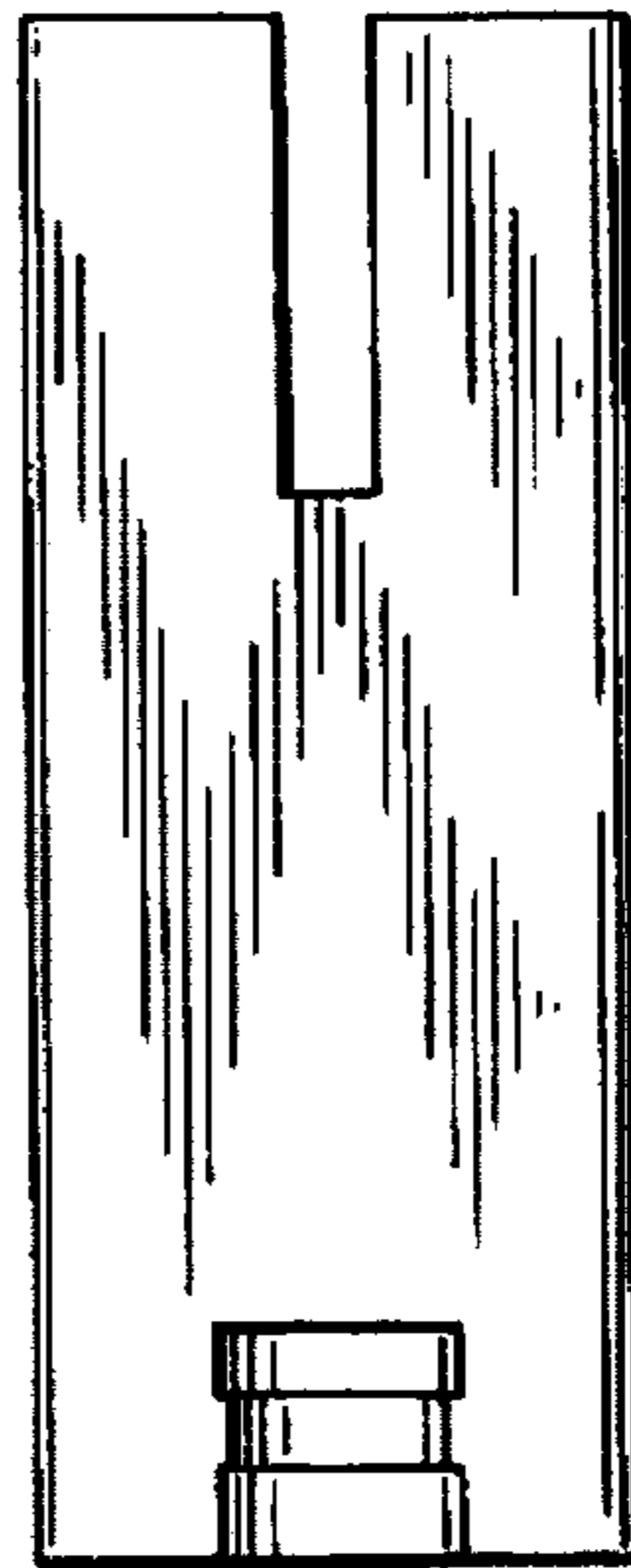

FIG. 7

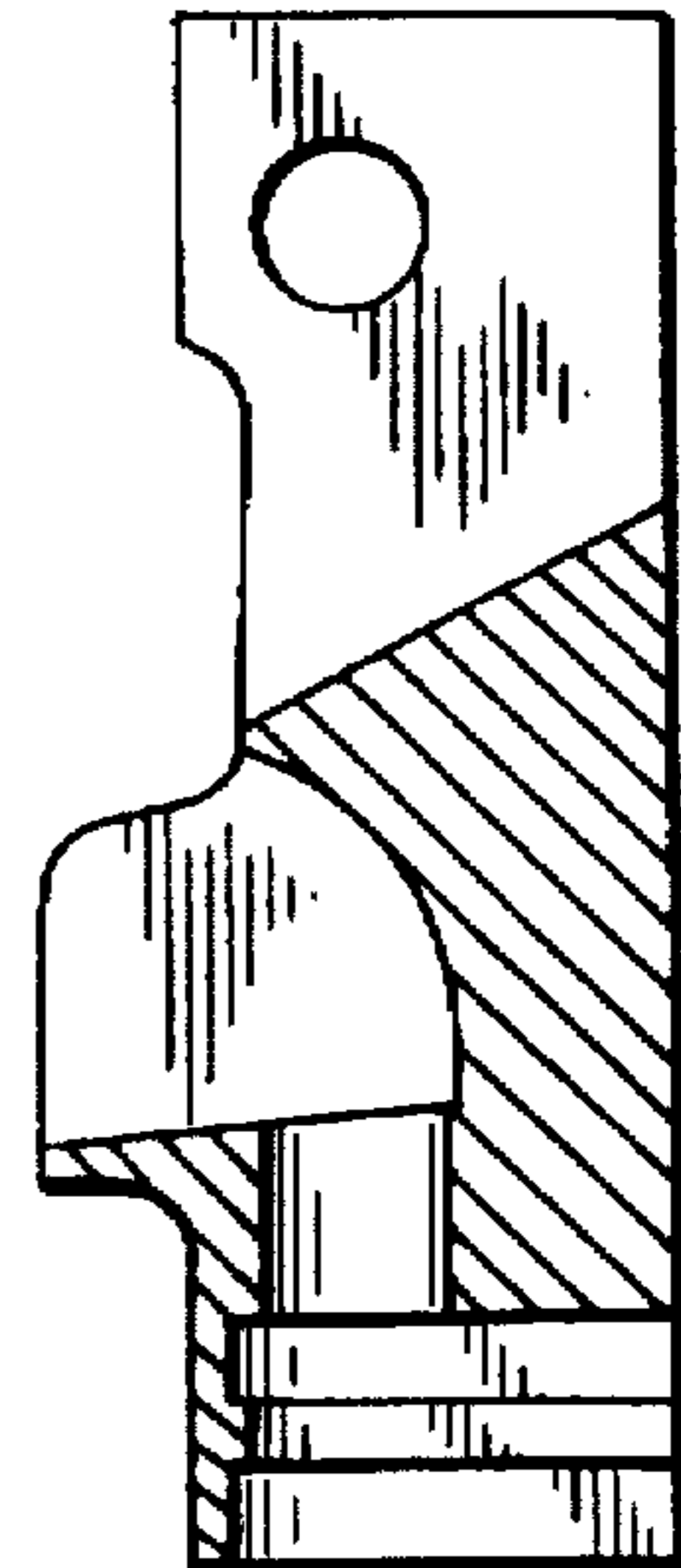
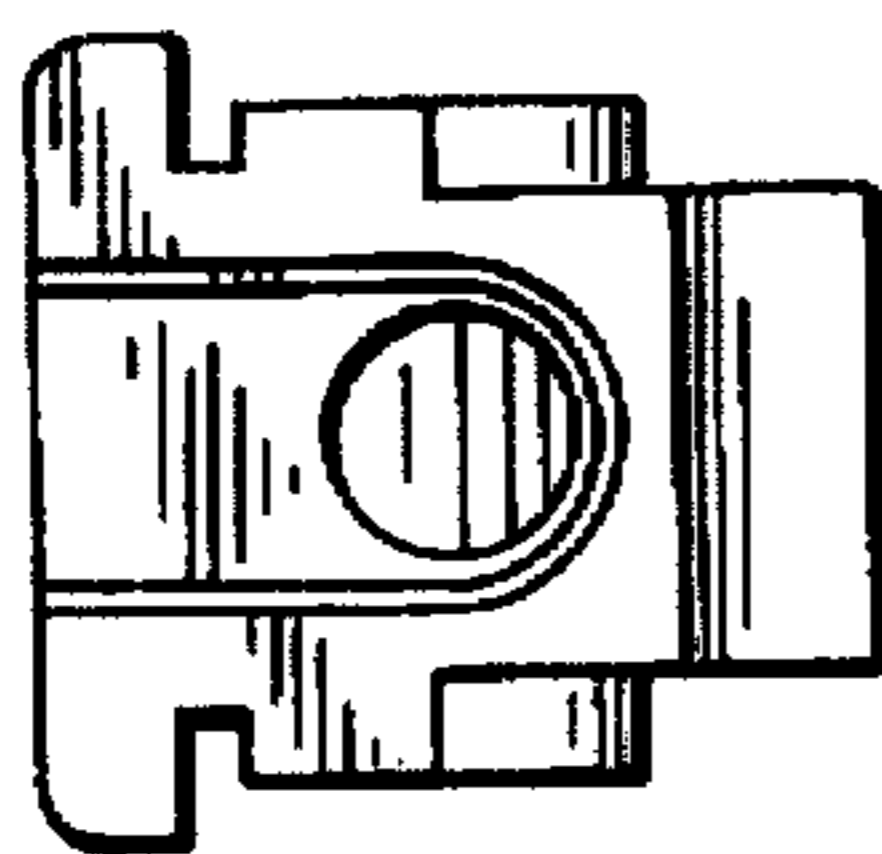

FIG. 6



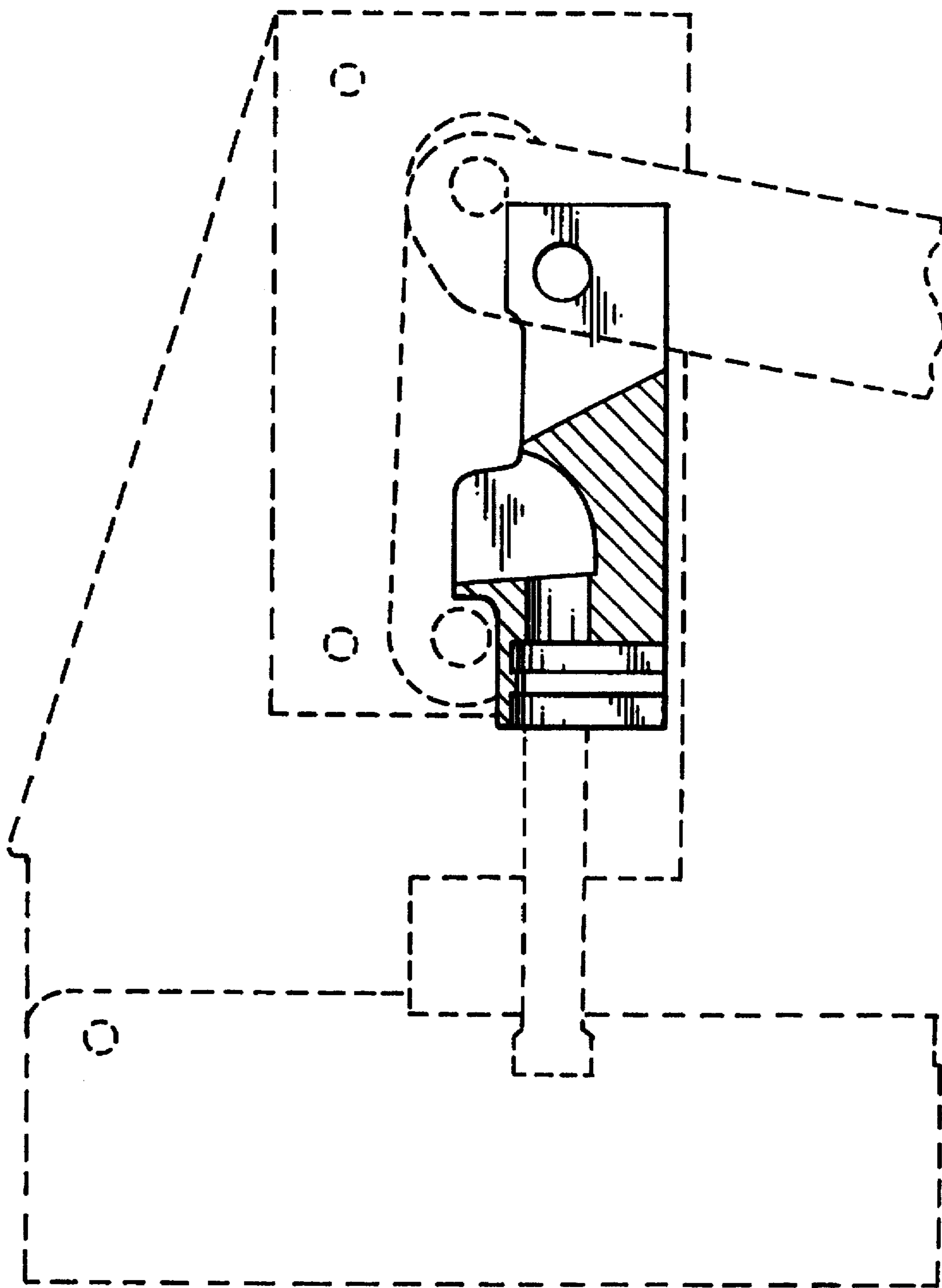

FIG. 8