



US00D388396S

United States Patent [19] Meloche

[11] Patent Number: Des. 388,396

[45] Date of Patent: **Dec. 30, 1997

[54] MODULAR SENSOR INPUT BLOCK

4,783,846 11/1988 Wachob 455/151
5,051,867 9/1991 Burgher et al. 307/150 X
5,539,252 7/1996 Brorby 361/728 X

[75] Inventor: Joseph L. Meloche, Bryan, Ohio

[73] Assignee: Ingersoll-Rand Company, Woodcliff Lake, N.J.

Primary Examiner—James Gandy
Assistant Examiner—Cathron B. Matta
Attorney, Agent, or Firm—Michael M. Gnibus

[**] Term: 14 Years

[57] CLAIM

[21] Appl. No.: 53,949

The ornamental design for a modular sensor input block, as shown and described.

[22] Filed: May 2, 1996

DESCRIPTION

[51] LOC (6) Cl. 13-03

[52] U.S. Cl. D13/146

[58] Field of Search D13/146, 158,
D13/162; 307/150; 361/686, 728, 733

FIG. 1 is a top view of the modular sensor input block showing my new design;

FIG. 2 is a front view thereof;

FIG. 3 is a left view thereof;

FIG. 4 is a bottom view thereof;

FIG. 5 is a right side view thereof; and,

FIG. 6 is a rear view thereof.

[56] References Cited

U.S. PATENT DOCUMENTS

D. 257,344 10/1980 Barth D13/158
D. 291,123 7/1987 McCune D13/162 X
D. 330,896 11/1992 Laiacona D14/299 X

1 Claim, 2 Drawing Sheets

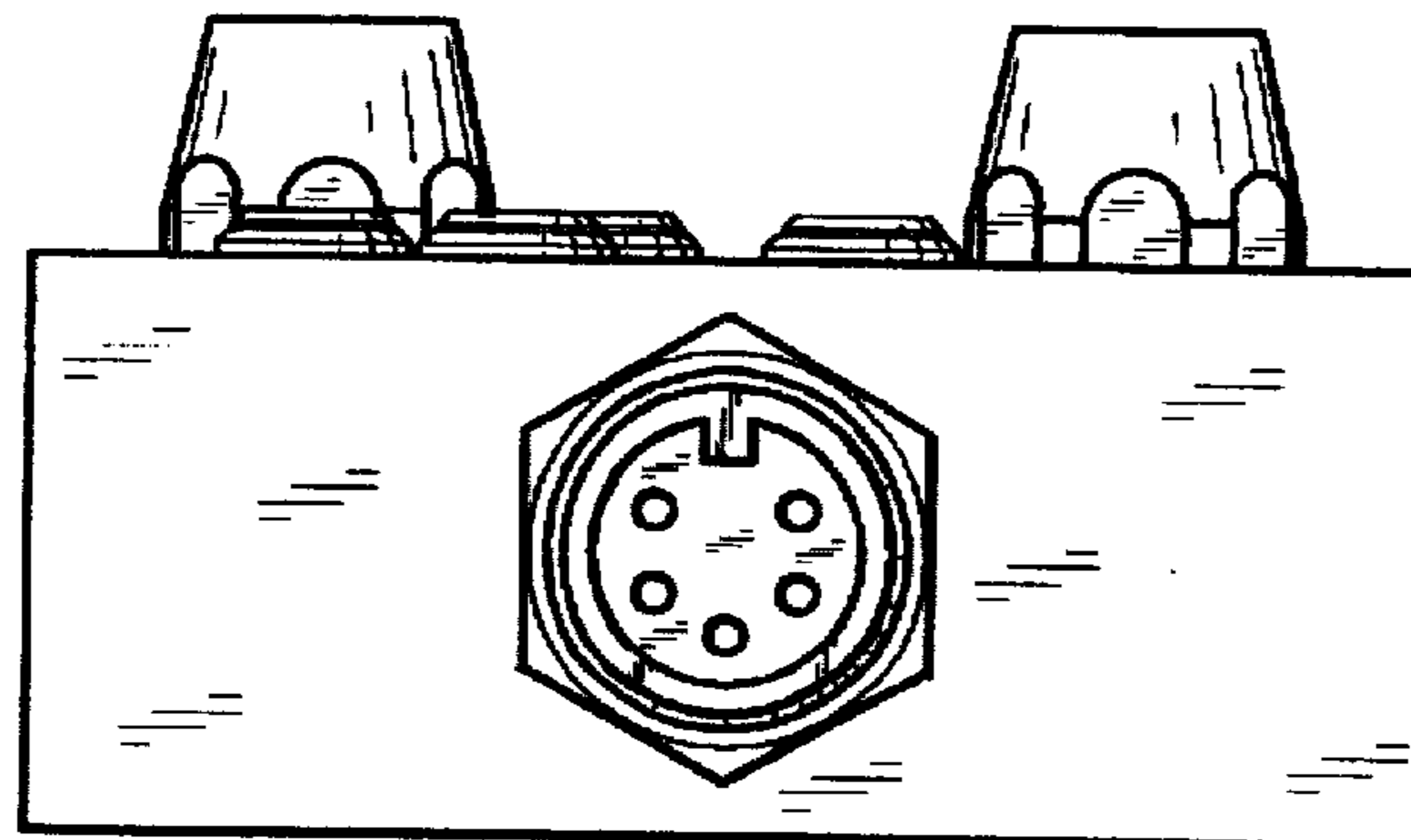
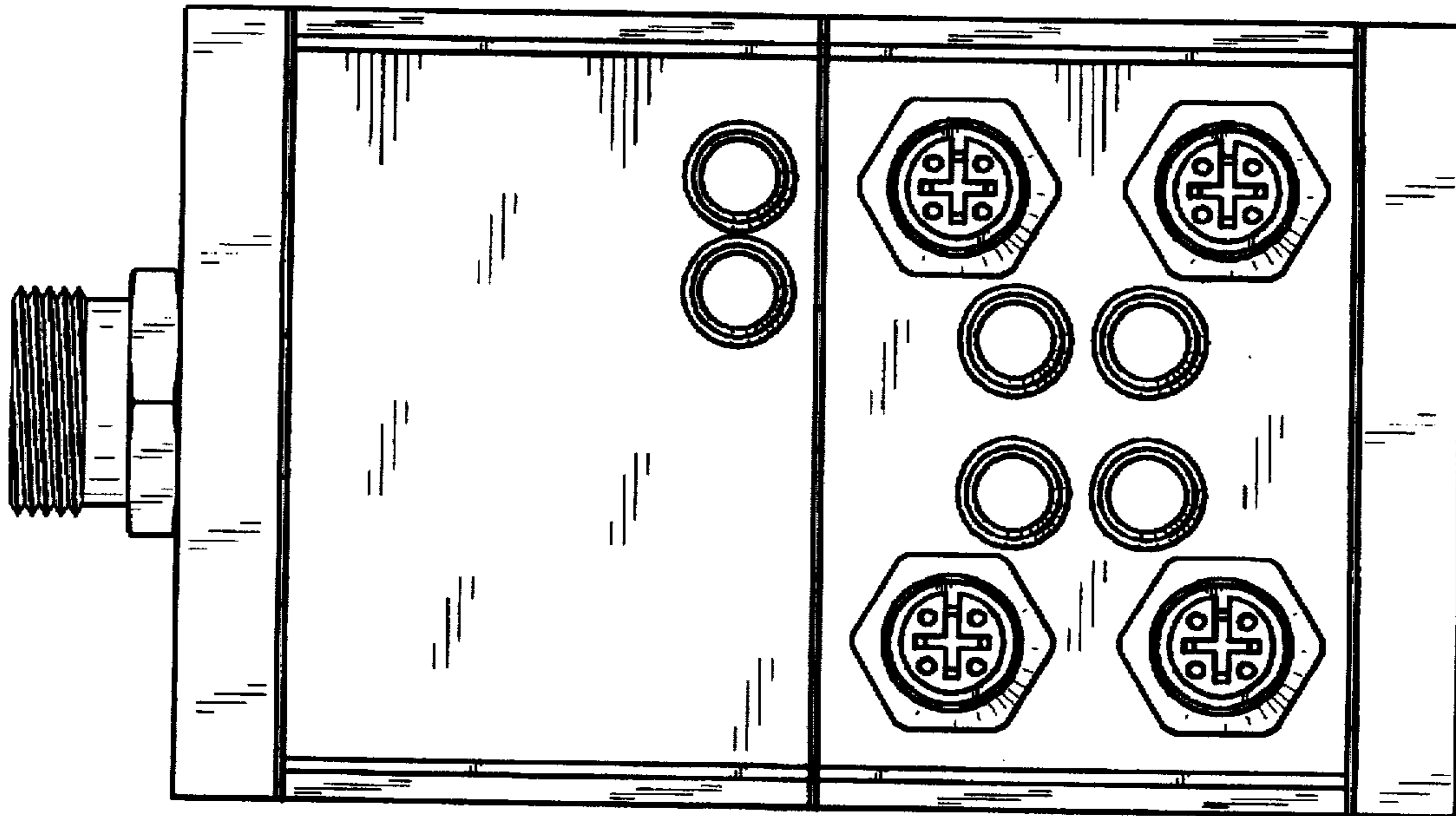

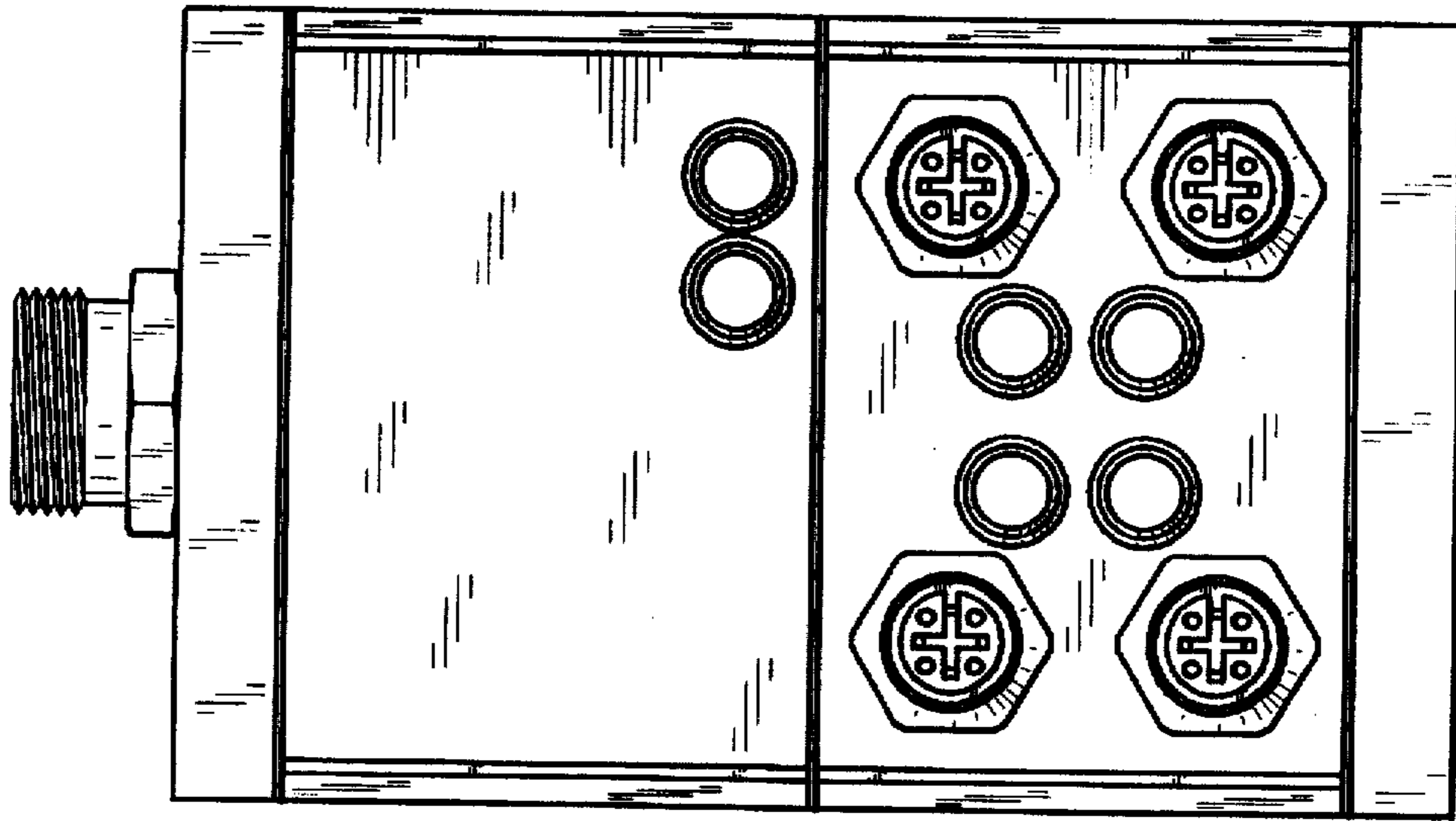

FIG. 1

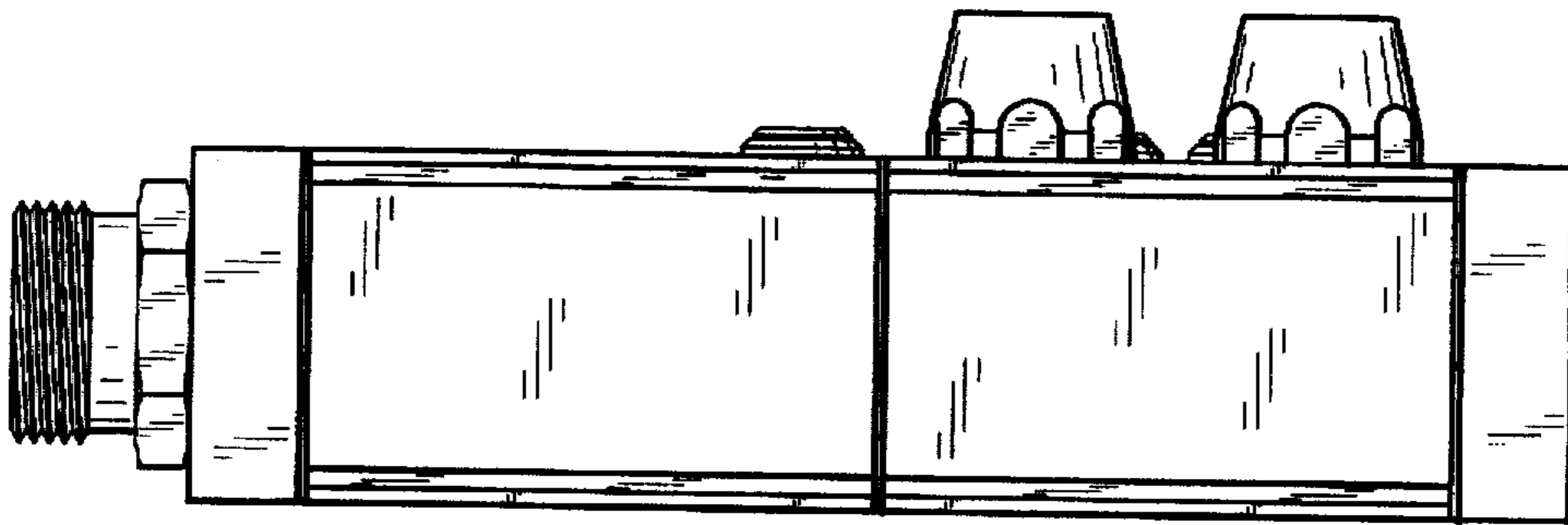

FIG. 2

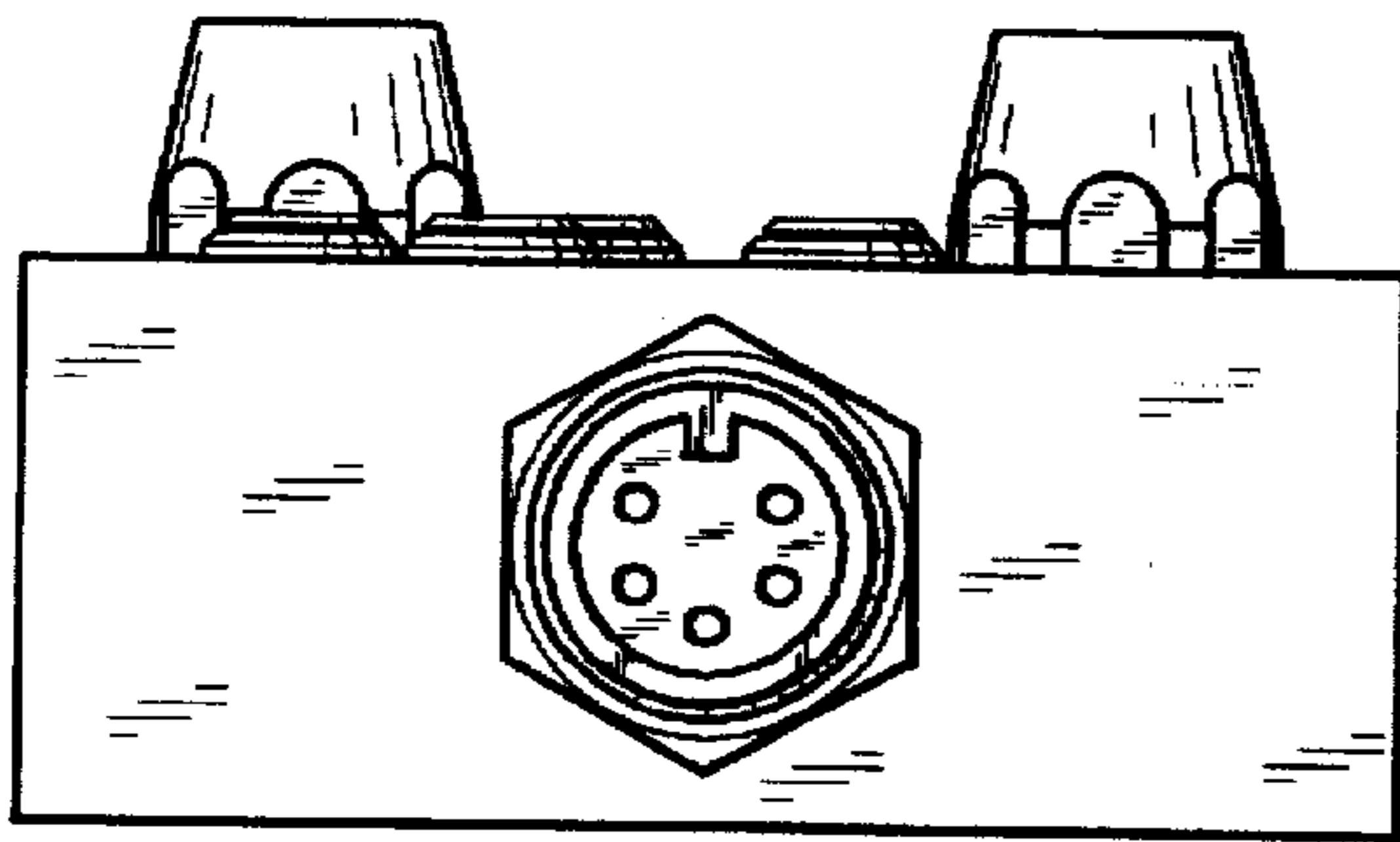

FIG. 3

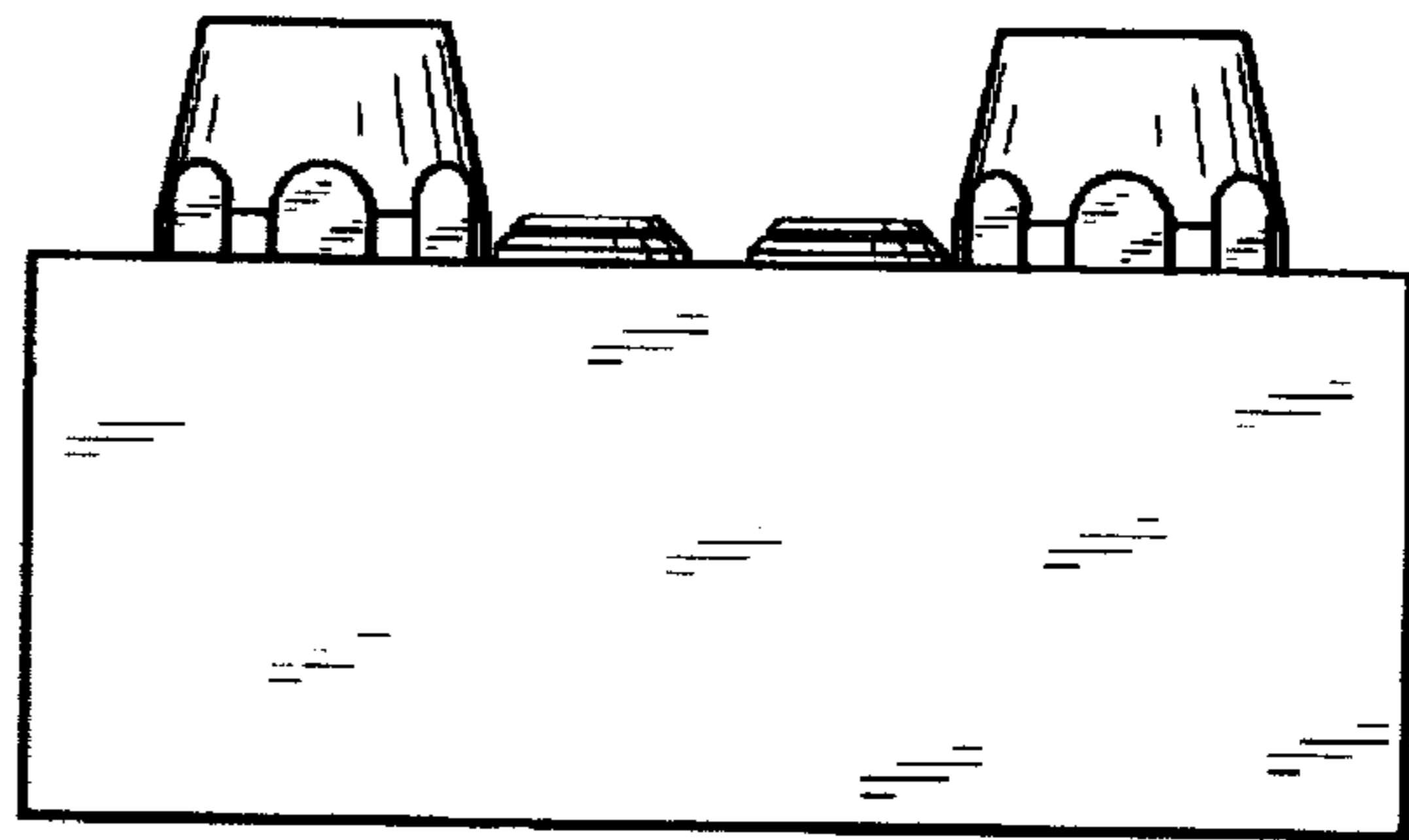

FIG. 5

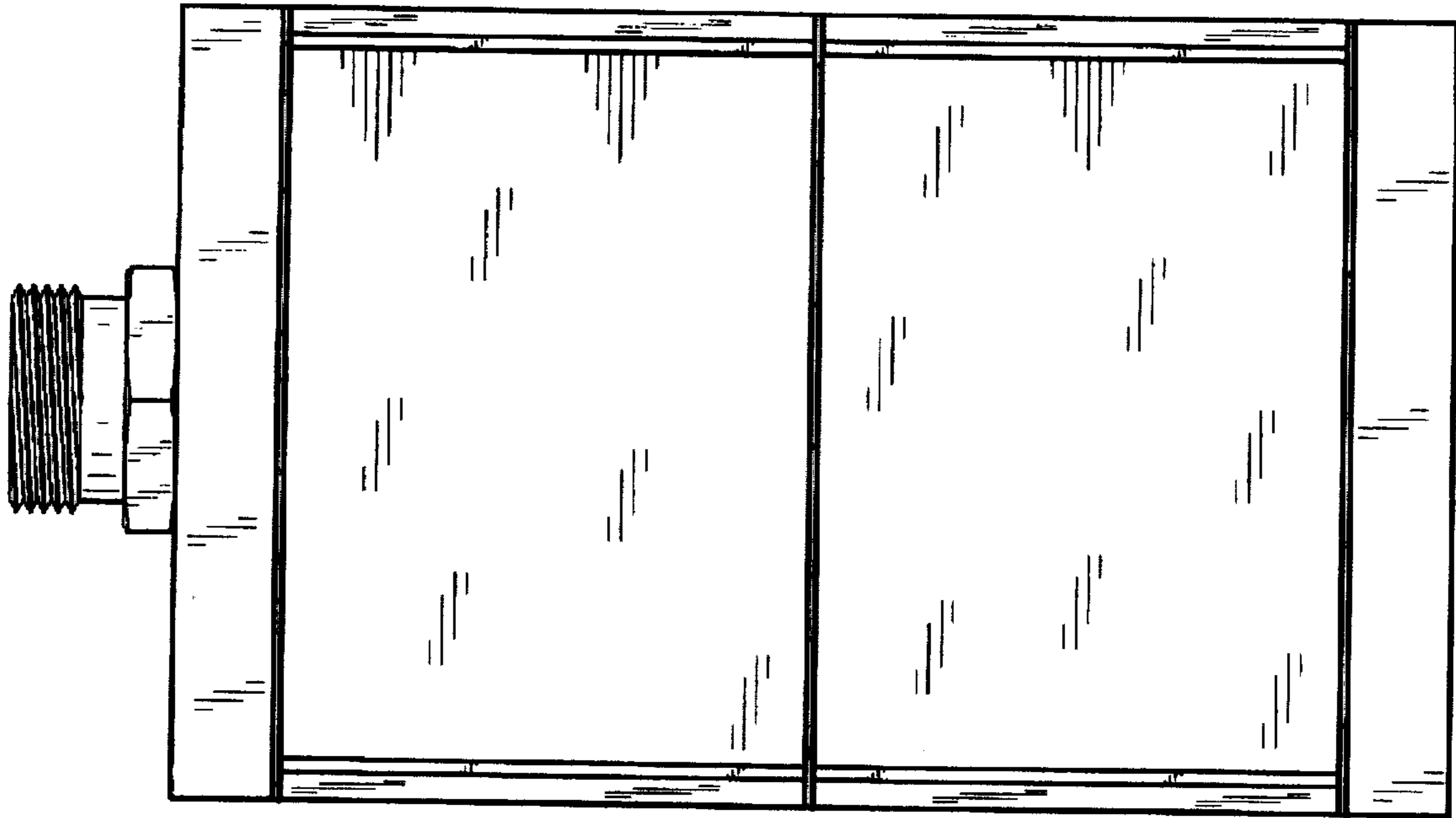

FIG. 4

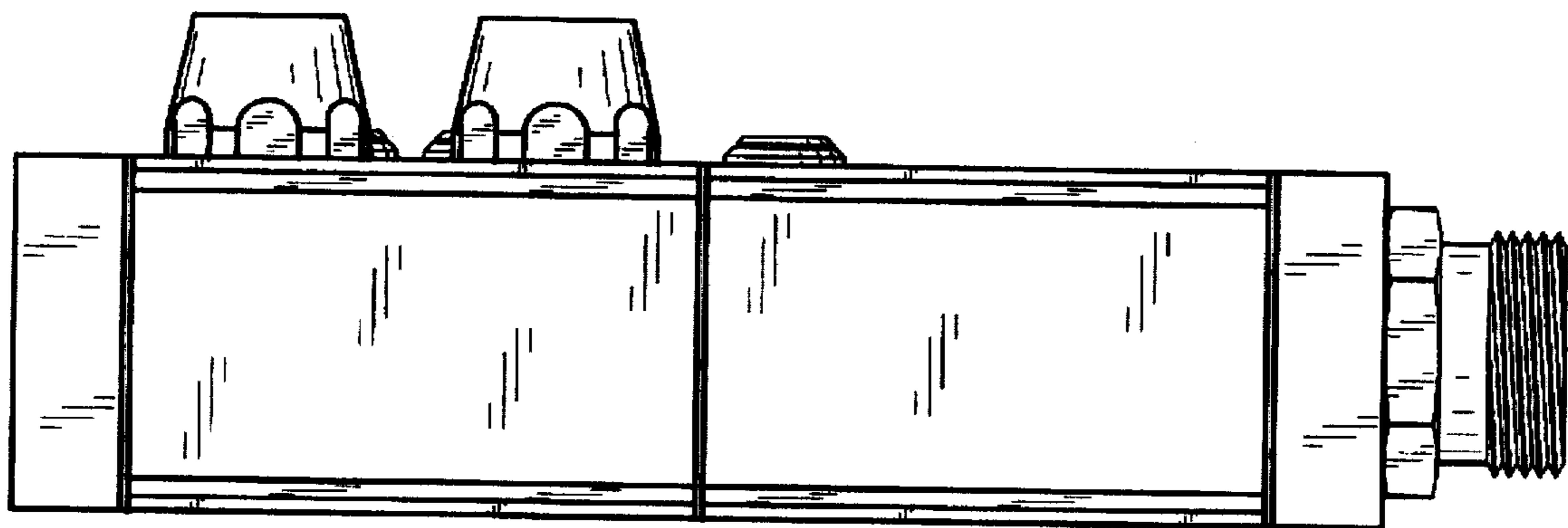

FIG. 6