



US00D388380S

United States Patent [19]

Harpes et al.

[11] Patent Number: **Des. 388,380**

[45] Date of Patent: ****Dec. 30, 1997**

[54] TIRE TREAD

[75] Inventors: **Pierre Harpes**, Luxembourg, Luxembourg; **Richard Heinen**, Habay-la-Neuve, Belgium

[73] Assignee: **The Goodyear Tire & Rubber Company**, Akron, Ohio

[**] Term: **14 Years**

[21] Appl. No.: **66,527**

[22] Filed: **Feb. 4, 1997**

[51] LOC (6) Cl. **12-15**

[52] U.S. Cl. **D12/147**

[58] Field of Search D12/136, 138, D12/140-151; 152/209 A, 209 B, 209 D, 209 R, 209 NT

[56] References Cited

U.S. PATENT DOCUMENTS

D. 229,399	11/1973	Martell et al.	D12/145
D. 250,947	1/1979	Poque	D12/146
D. 261,494	10/1981	Suzuki et al.	D12/146
D. 350,507	9/1994	Helluin	D12/141
D. 357,654	4/1995	Hitosugi et al.	D12/146
4,723,584	2/1988	Yamaguchi et al.	152/209 R
5,308,416	5/1994	Baumhöfer et al.	152/209 R

OTHER PUBLICATIONS

Pirelli P4 Tire, 1995 Tread Design Guide, p. 56 Jan. 1995. Regul Premium Hi-Way King R/V Tire, 1995 Tread Design Guide, p. 110 Jan. 110.

Primary Examiner—James Gandy
Assistant Examiner—Robert M. Spear
Attorney, Agent, or Firm—T. P. Lewandowski

[57] CLAIM

The ornamental design for a tire tread, as shown and described.

DESCRIPTION

FIG. 1 is a perspective view of a tire tread, it being understood that the pattern repeats uniformly throughout the circumference of the tread;

FIG. 2 is a front elevational view thereof;

FIG. 3 is a side elevational view thereof, the opposite side elevational view being identical thereto; and,

FIG. 4 is an enlarged fragmentary front perspective view thereof.

In the drawings, the broken lines defining the inner bead of the sidewall and the peripheral boundary between the tire tread and the sidewall are for illustrative purposes only and form no part of the claimed design.

1 Claim, 4 Drawing Sheets

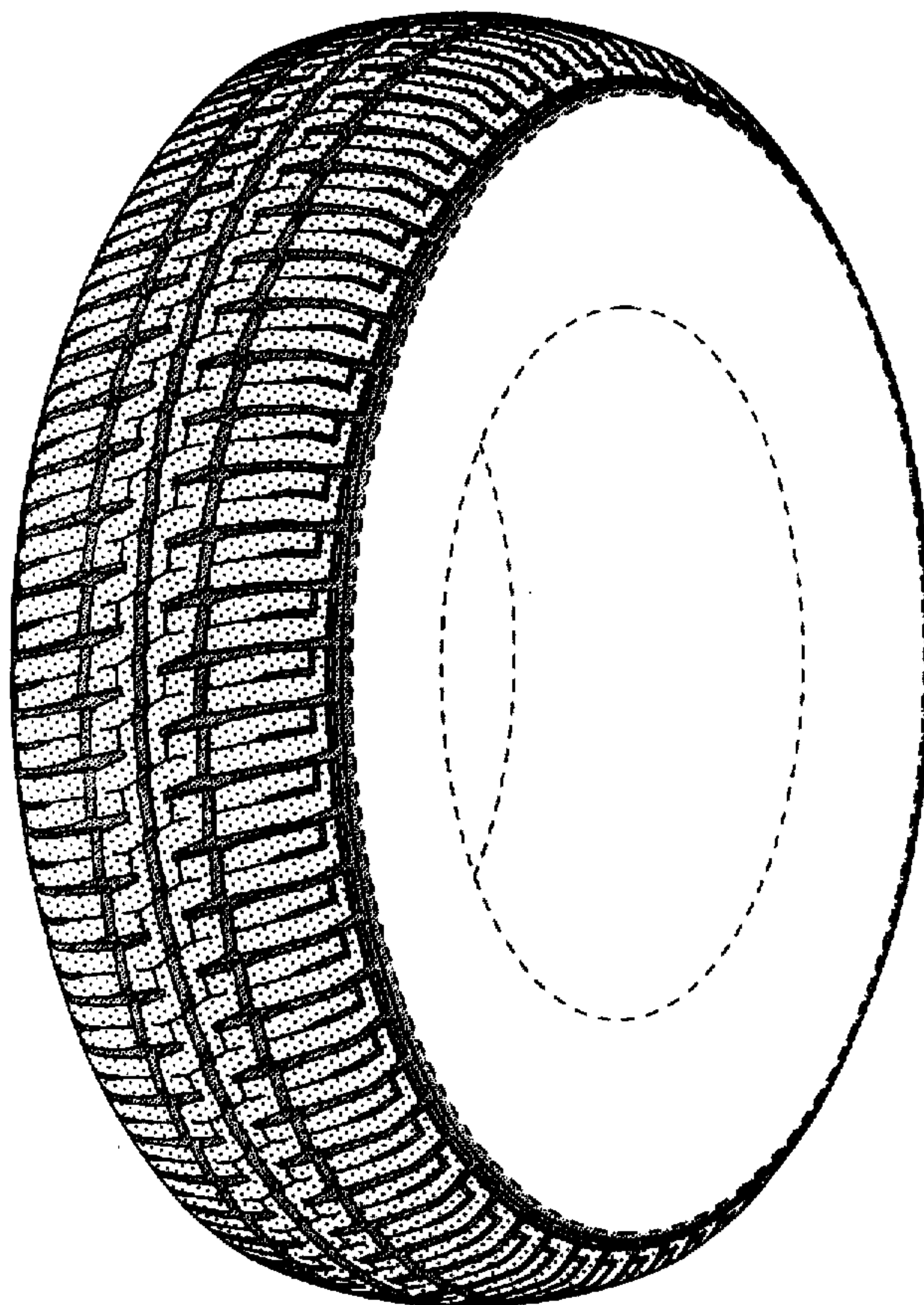

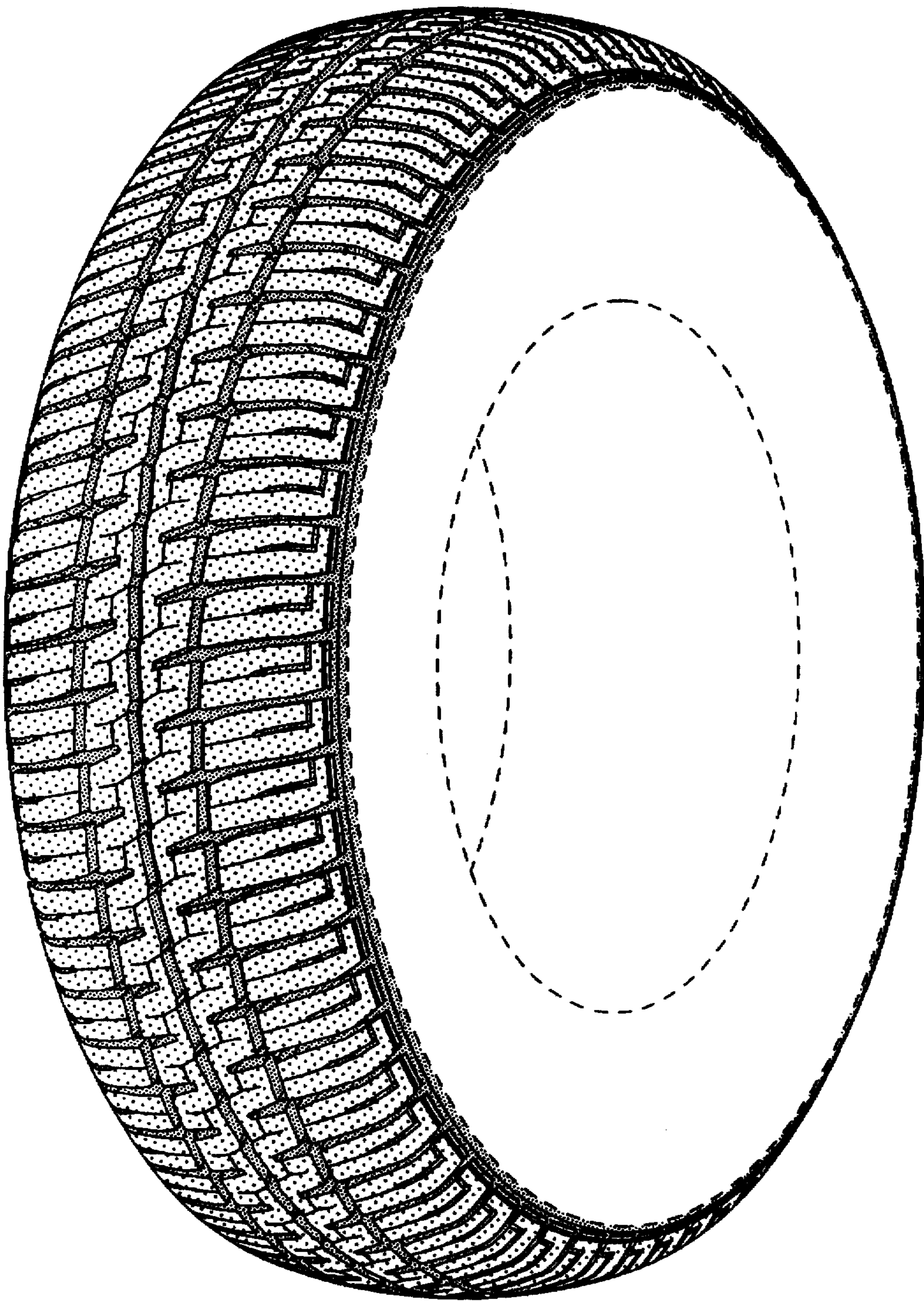

FIG-1

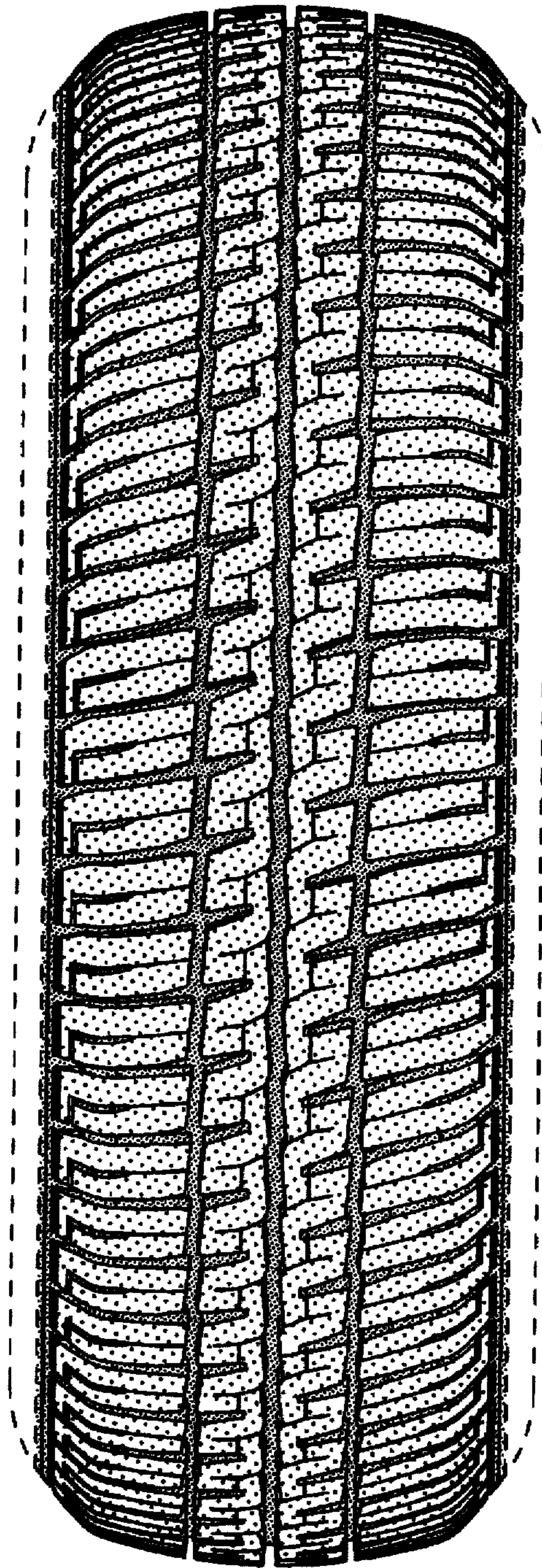

FIG-2

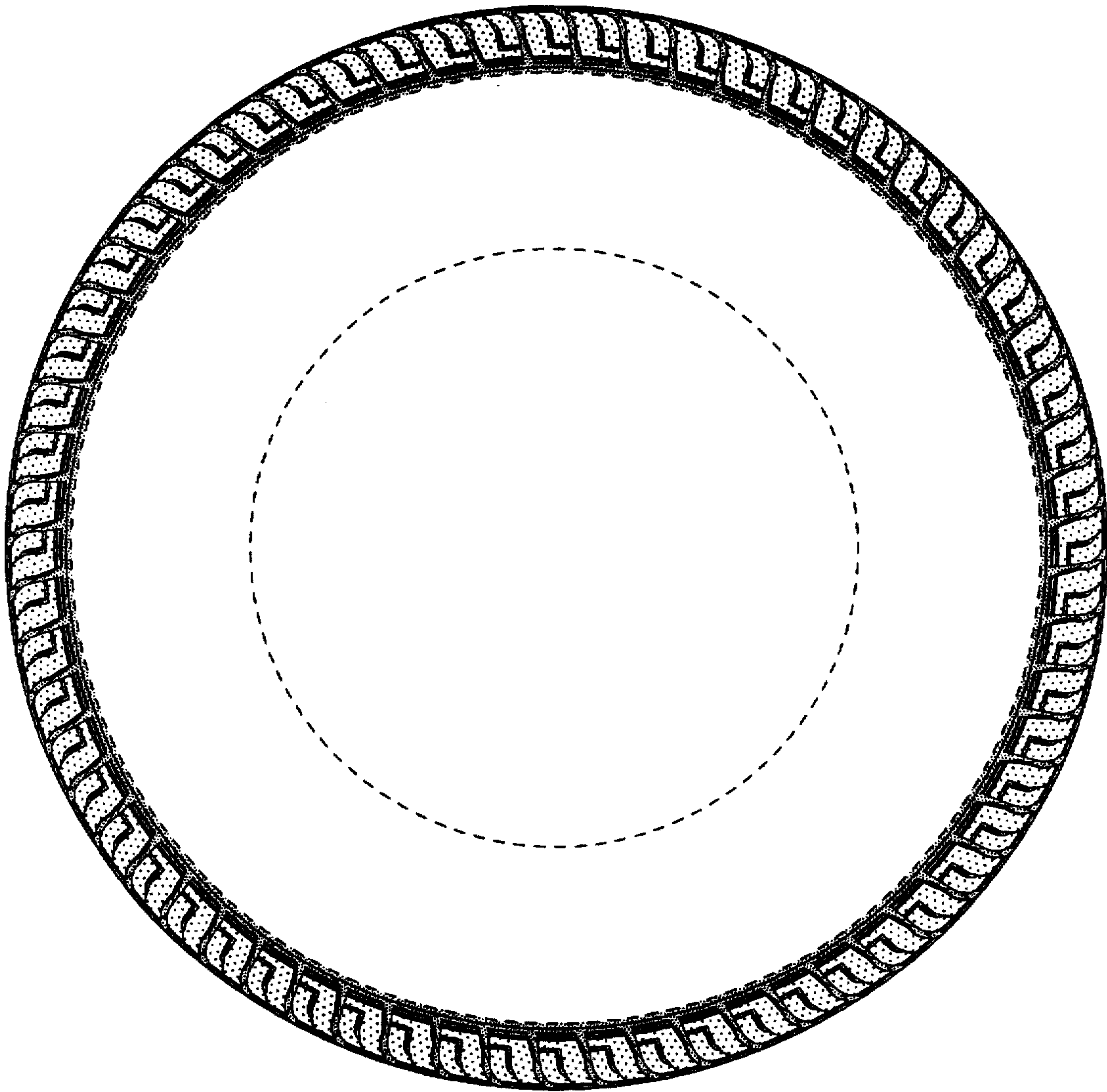

FIG-3

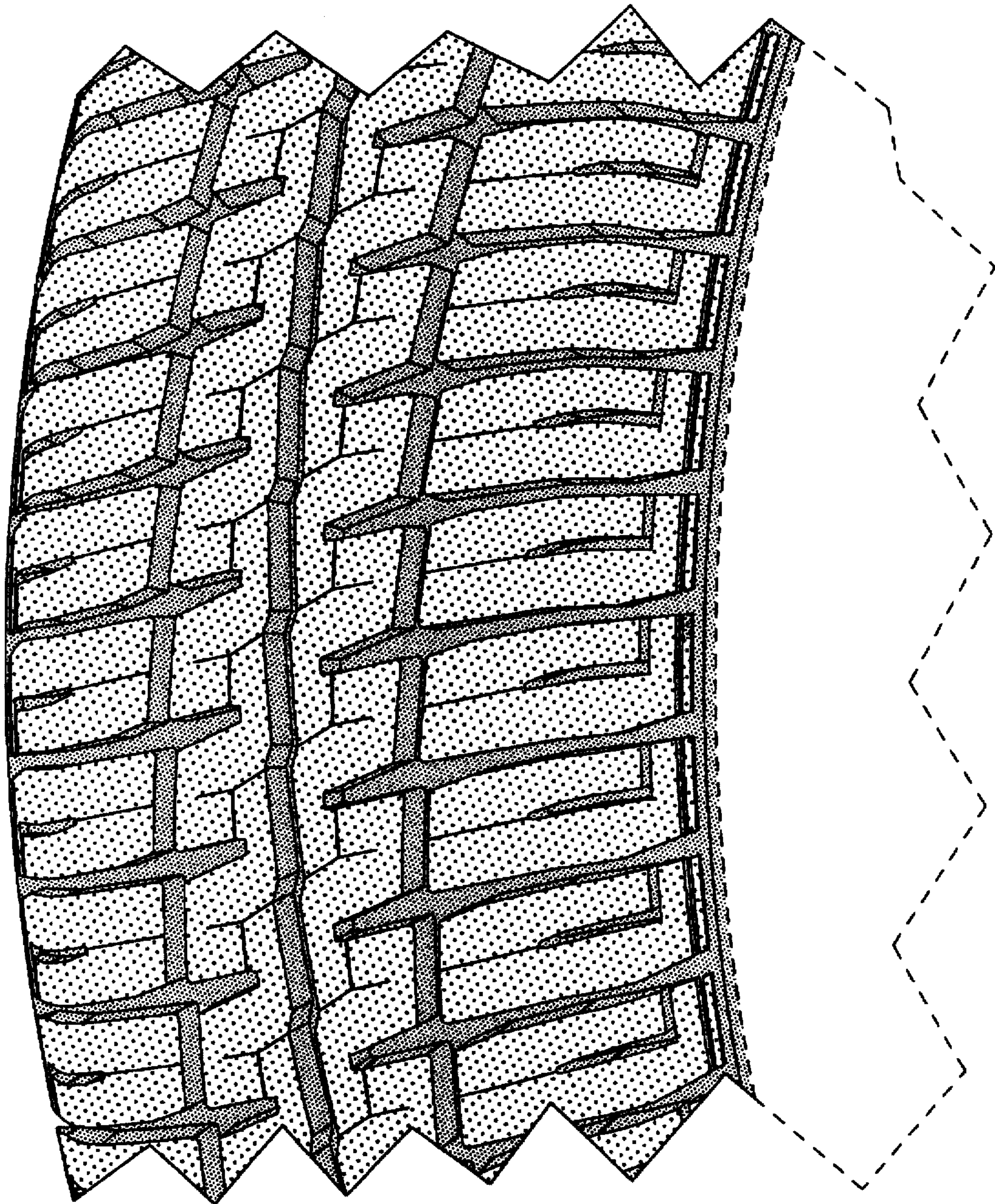

FIG-4