



US00D388378S

**United States Patent** [19]  
**Ratliff, Jr.**

[11] **Patent Number: Des. 388,378**  
[45] **Date of Patent: \*\*Dec. 30, 1997**

[54] **TIRE TREAD**

[75] **Inventor: Billy Joe Ratliff, Jr., Akron, Ohio**

[73] **Assignee: The Goodyear Tire & Rubber Company, Akron, Ohio**

[\*\*] **Term: 14 Years**

[21] **Appl. No.: 63,918**

[22] **Filed: Dec. 18, 1996**

[51] **LOC (6) Cl. .... 12-15**

[52] **U.S. Cl. .... D12/147**

[58] **Field of Search .... D12/136, 138,  
D12/140-151; 152/209 A, 209 B, 209 D,  
209 R, 209 NT**

[56] **References Cited**

**U.S. PATENT DOCUMENTS**

D. 316,067 4/1991 Hammond et al. .... D12/146  
D. 329,412 9/1992 Maxwell et al. .... D12/147

**OTHER PUBLICATIONS**

Pirelli P7 Snow Tire, Modern Tire Dealer, Mar. 1976, p. 48.  
Futura Super Sport GLH Tire, Jan. 1996 Tread Design  
Guide, p. 29.

*Primary Examiner*—James Gandy  
*Assistant Examiner*—Robert M. Spear  
*Attorney, Agent, or Firm*—T P Lewandowski

[57] **CLAIM**

The ornamental design for a tire tread, as shown and described.

**DESCRIPTION**

FIG. 1 is a perspective view of a tire tread, it being understood that the pattern repeats uniformly throughout the circumference of the tread;

FIG. 2 is a front elevational view thereof;

FIG. 3 is a side elevational view thereof, the opposite side elevational view being identical thereto; and,

FIG. 4 is an enlarged fragmentary front perspective view thereof.

In the drawings, the broken lines defining the inner bead of the sidewall and the peripheral boundary between the tire tread and the sidewall are for illustrative purpose only and form no part of the claimed design.

**1 Claim, 4 Drawing Sheets**

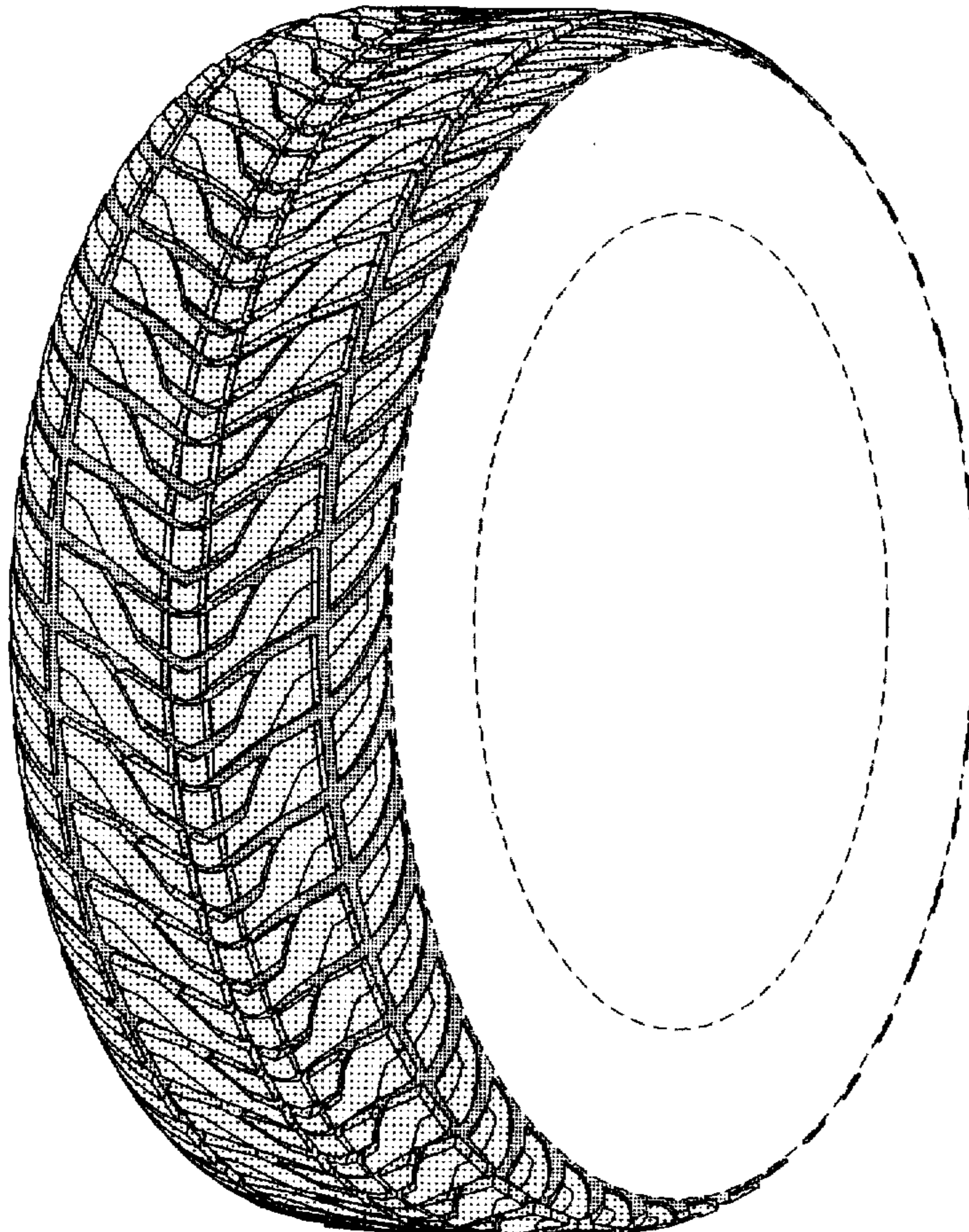



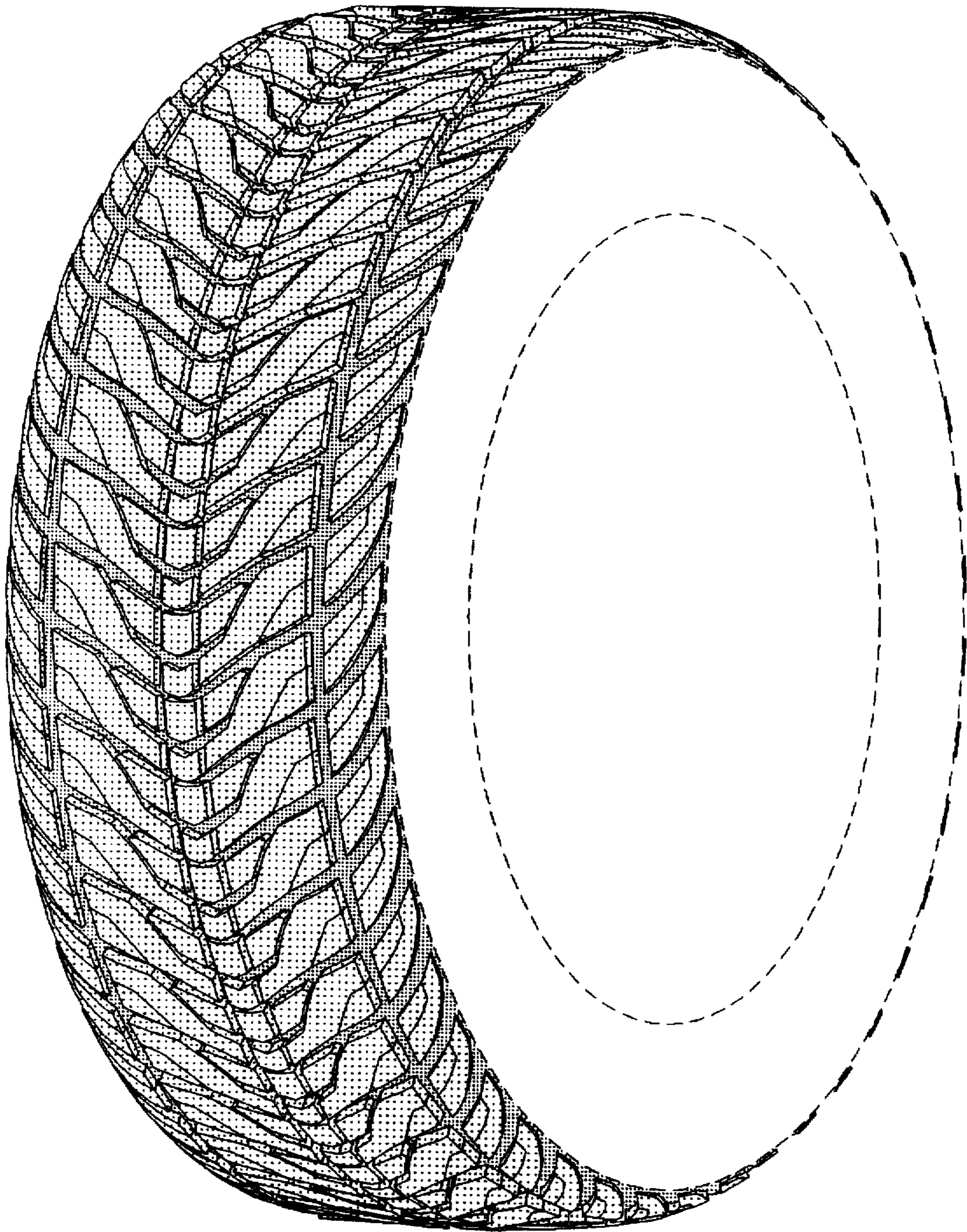

FIG. 1



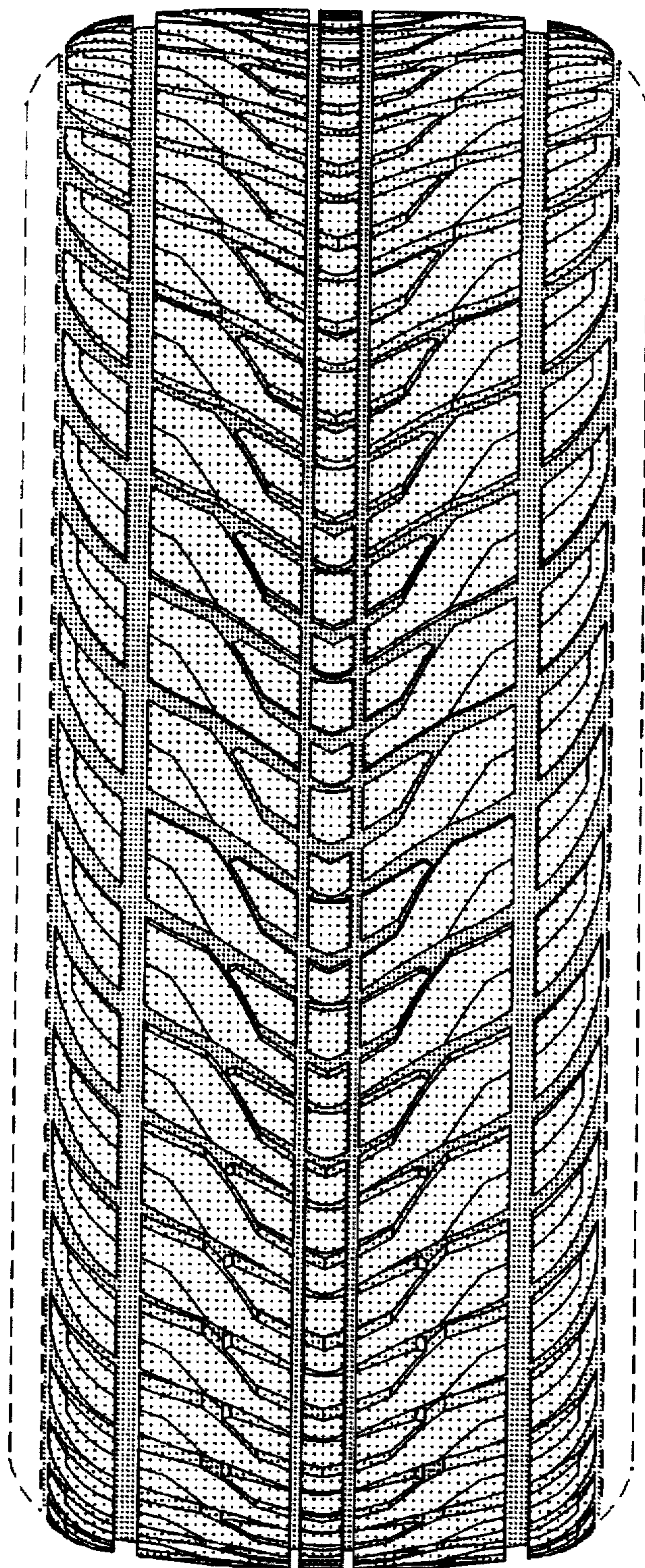

FIG. 2

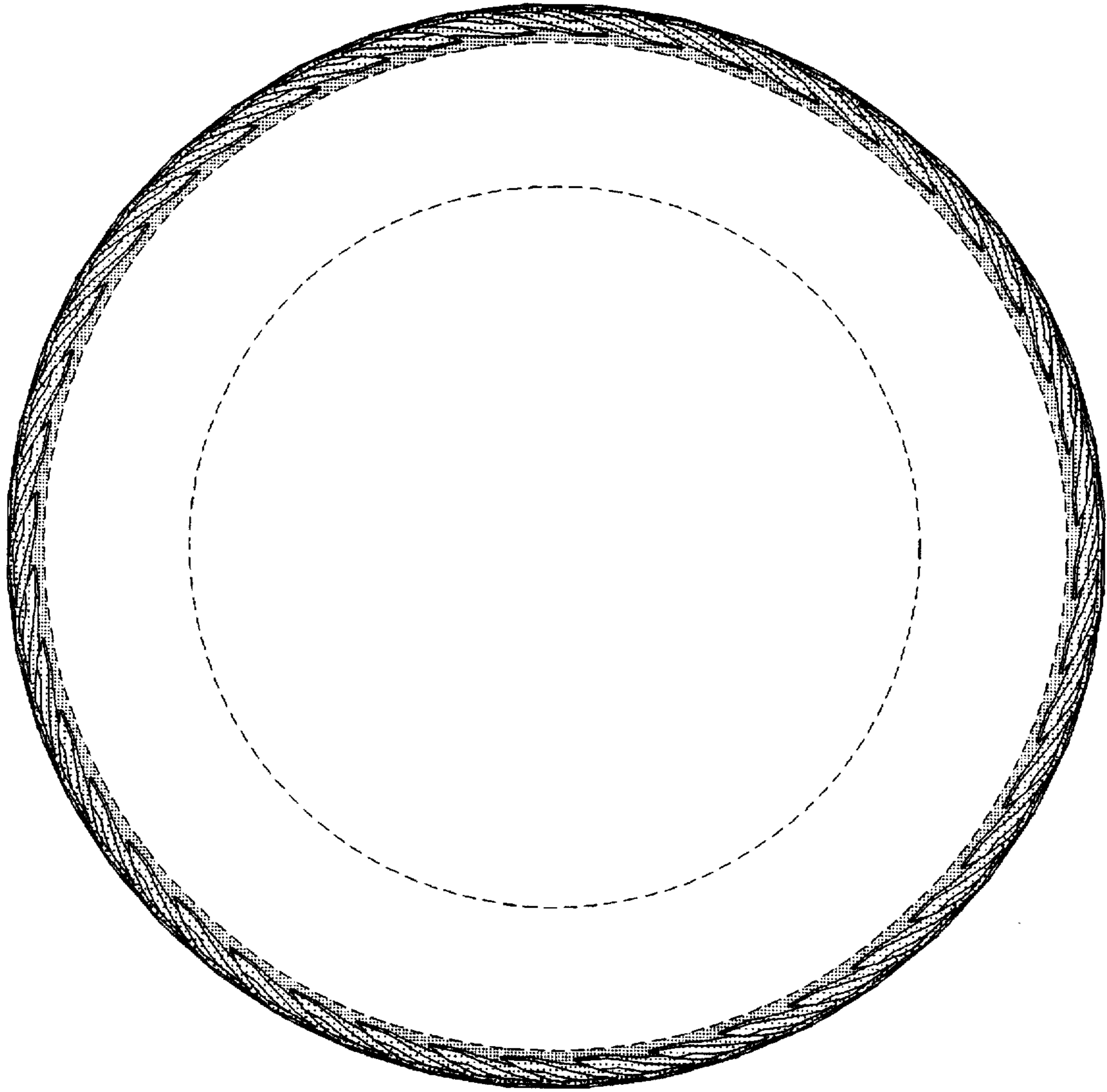

FIG. 3



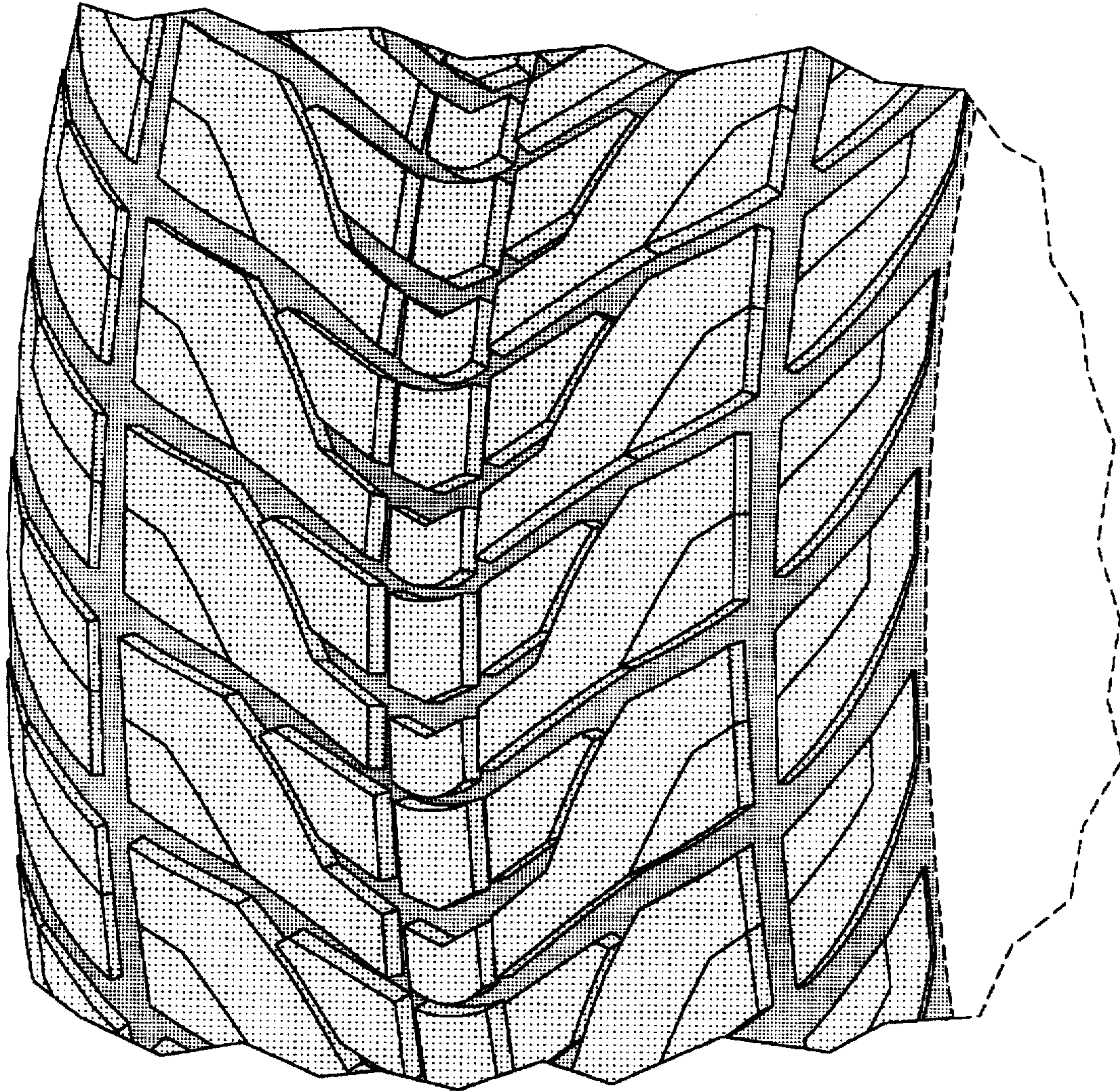

FIG. 4