



US00D388375S

# United States Patent [19]

Harpes et al.

[11] Patent Number: **Des. 388,375**

[45] Date of Patent: **\*\*Dec. 30, 1997**

## [54] TIRE TREAD

[75] Inventors: **Pierre Harpes, Luxembourg, Luxembourg; Richard Heinen, Habay-la-Neuve, Belgium**

[73] Assignee: **The Goodyear Tire & Rubber Company, Akron, Ohio**

[\*\*] Term: **14 Years**

[21] Appl. No.: **62,079**

[22] Filed: **Nov. 6, 1996**

[51] LOC (6) Cl. .... **12-15**

[52] U.S. Cl. .... **D12/147**

[58] Field of Search ..... **D12/136, 138, D12/140-151; 152/209 A, 209 B, 209 D, 209 R, 209 NT**

## [56] References Cited

### U.S. PATENT DOCUMENTS

D. 302,669	8/1989	Graas .....	D12/143
D. 307,880	5/1990	Miller et al. ....	D12/147
D. 328,268	7/1992	Constant .....	D12/146
D. 329,218	9/1992	Ohtsu .....	D12/147
D. 360,856	8/1995	Himuro et al. ....	D12/146
D. 365,055	12/1995	McKisson .....	D12/146
D. 365,068	12/1995	Kotanides, Jr. et al. ....	D12/147
D. 367,835	3/1996	Killian .....	D12/147
D. 368,450	4/1996	Lassan et al. ....	D12/141
5,293,918	3/1994	Tsuda et al. ....	152/209 R
5,394,916	3/1995	Williams .....	152/209 R
5,435,364	7/1995	Hasegawa et al. ....	152/209 R

## OTHER PUBLICATIONS

Centennial Interceptor Touring Tire, 1995 Tread Design Guide, p. 15, Jan. 1995.

Continental Sport Contact CH90CV90CZ90 Tire, 1995 Tread Design Guide, p. 16, Jan. 1995.

Photograph of Lee "Conquest" Commercial Tire, no date given.

*Primary Examiner*—James Gandy  
*Assistant Examiner*—Robert Spear  
*Attorney, Agent, or Firm*—T. P. Lewandowski

## [57] CLAIM

The ornamental design for a tire tread, as shown and described.

## DESCRIPTION

FIG. 1 is a perspective view of a tire tread, it being understood that the pattern repeats uniformly throughout the circumference of the tread;

FIG. 2 is a front elevational view thereof;

FIG. 3 is a side elevational view thereof, the opposite side elevational view being identical thereto; and,

FIG. 4 is an enlarged fragmentary front perspective view thereof.

In the drawings, the broken lines defining the inner bead of the sidewall and the peripheral boundary between the tire tread and the sidewall are for illustrative purposes only and form no part of the claimed design.

**1 Claim, 4 Drawing Sheets**

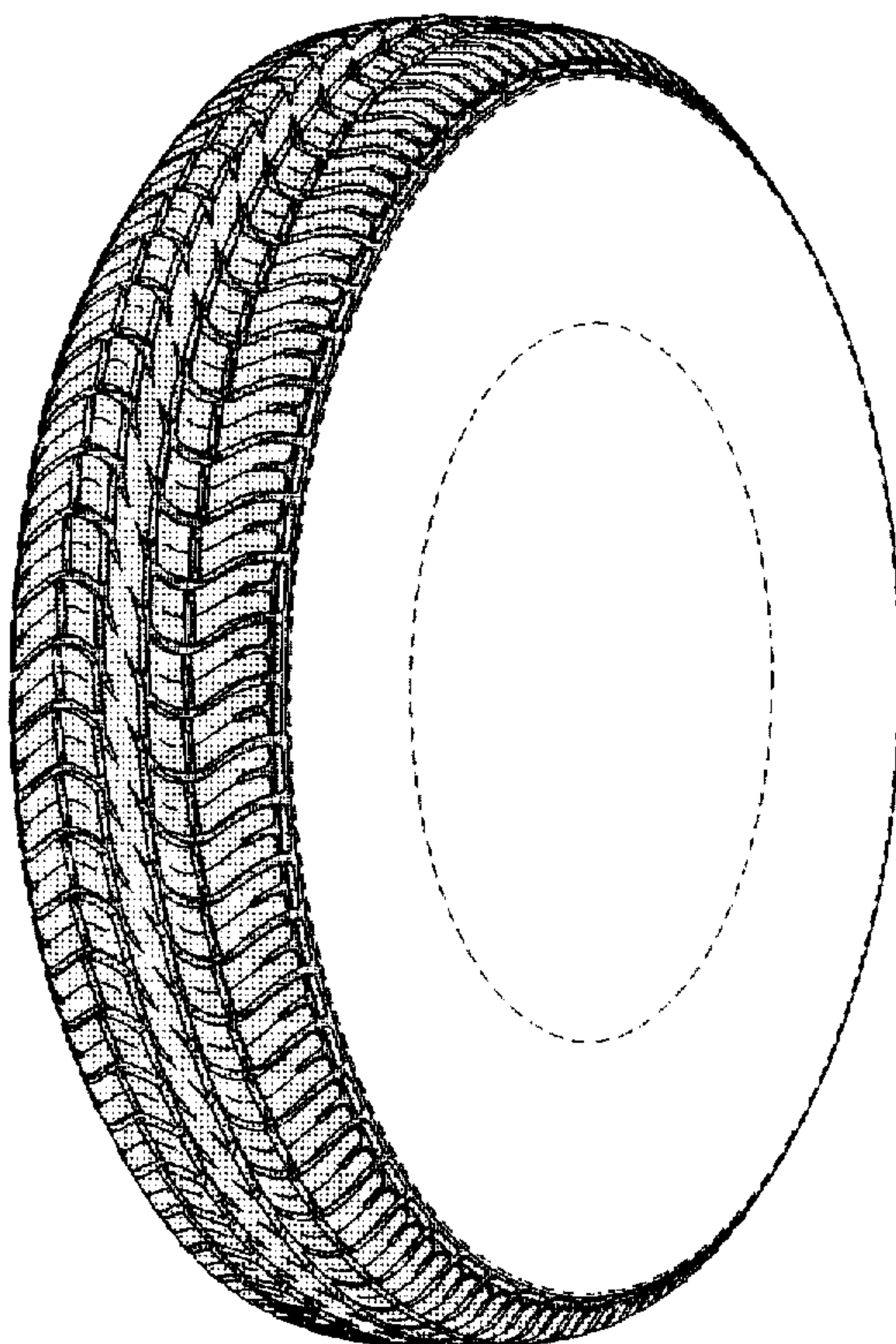

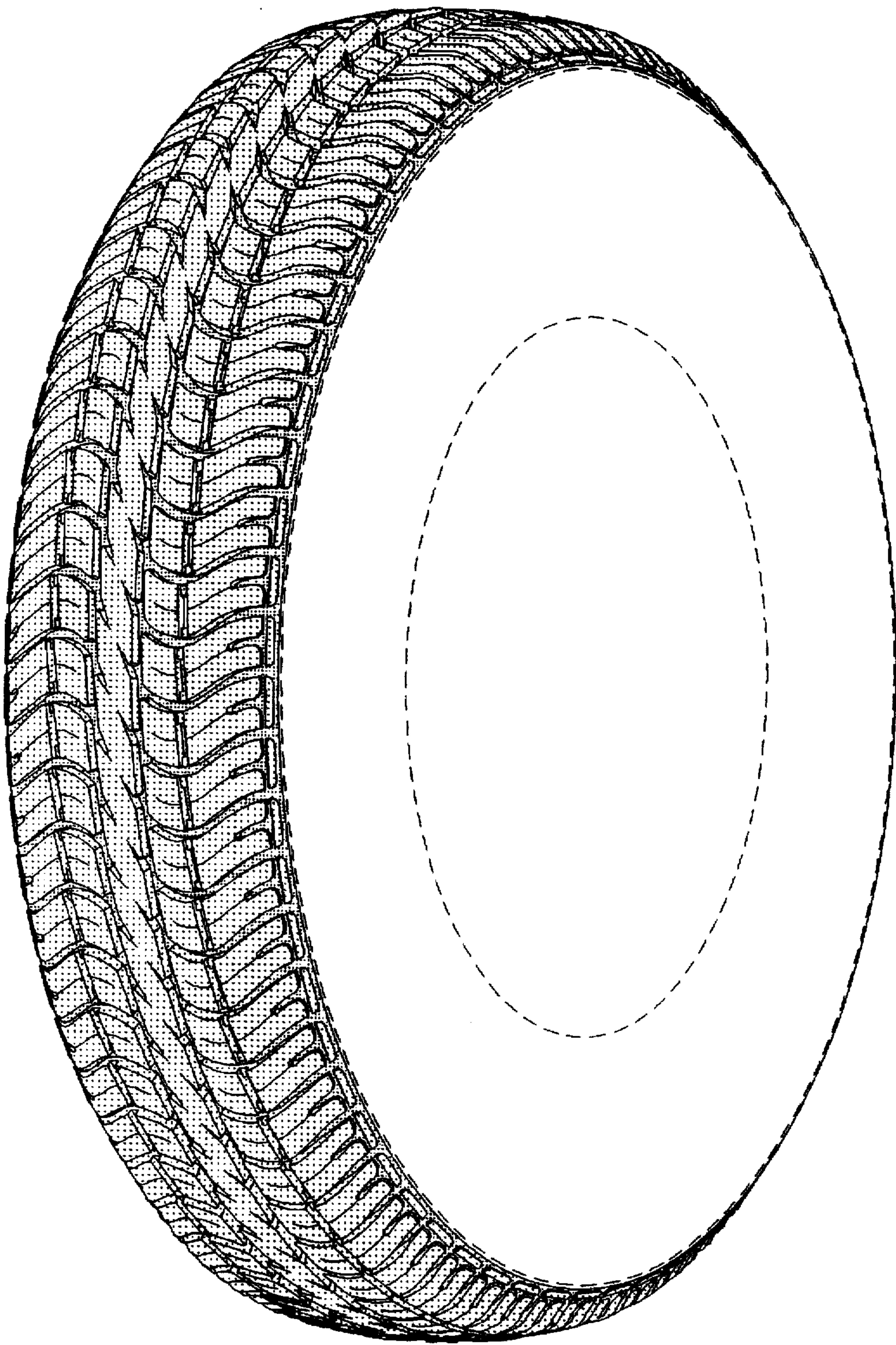

FIG. 1



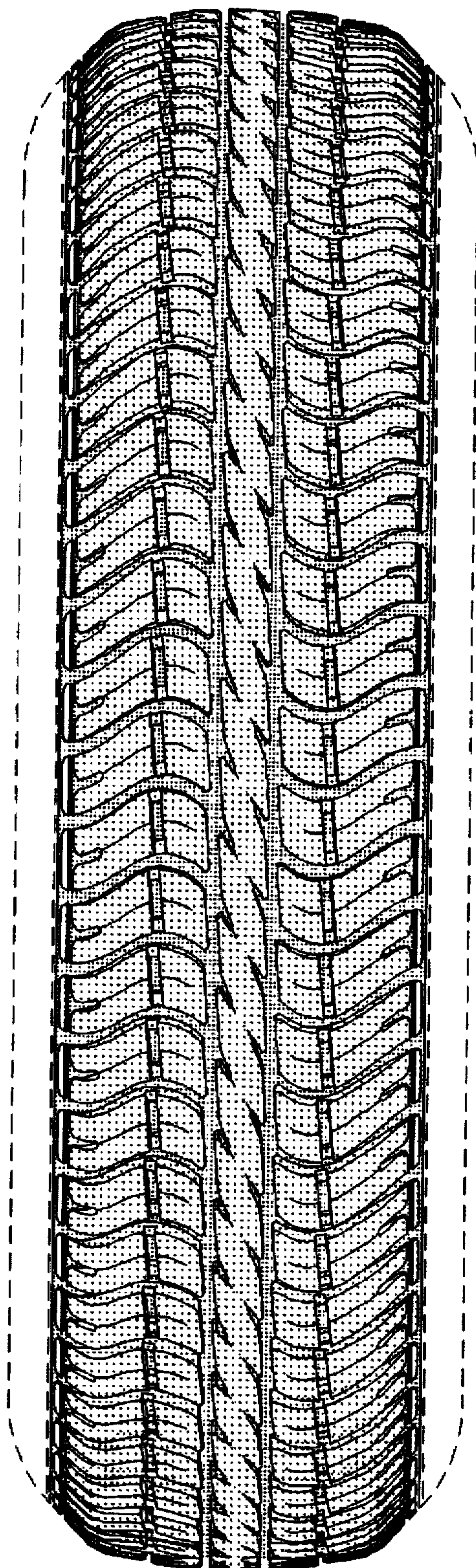

FIG. 2

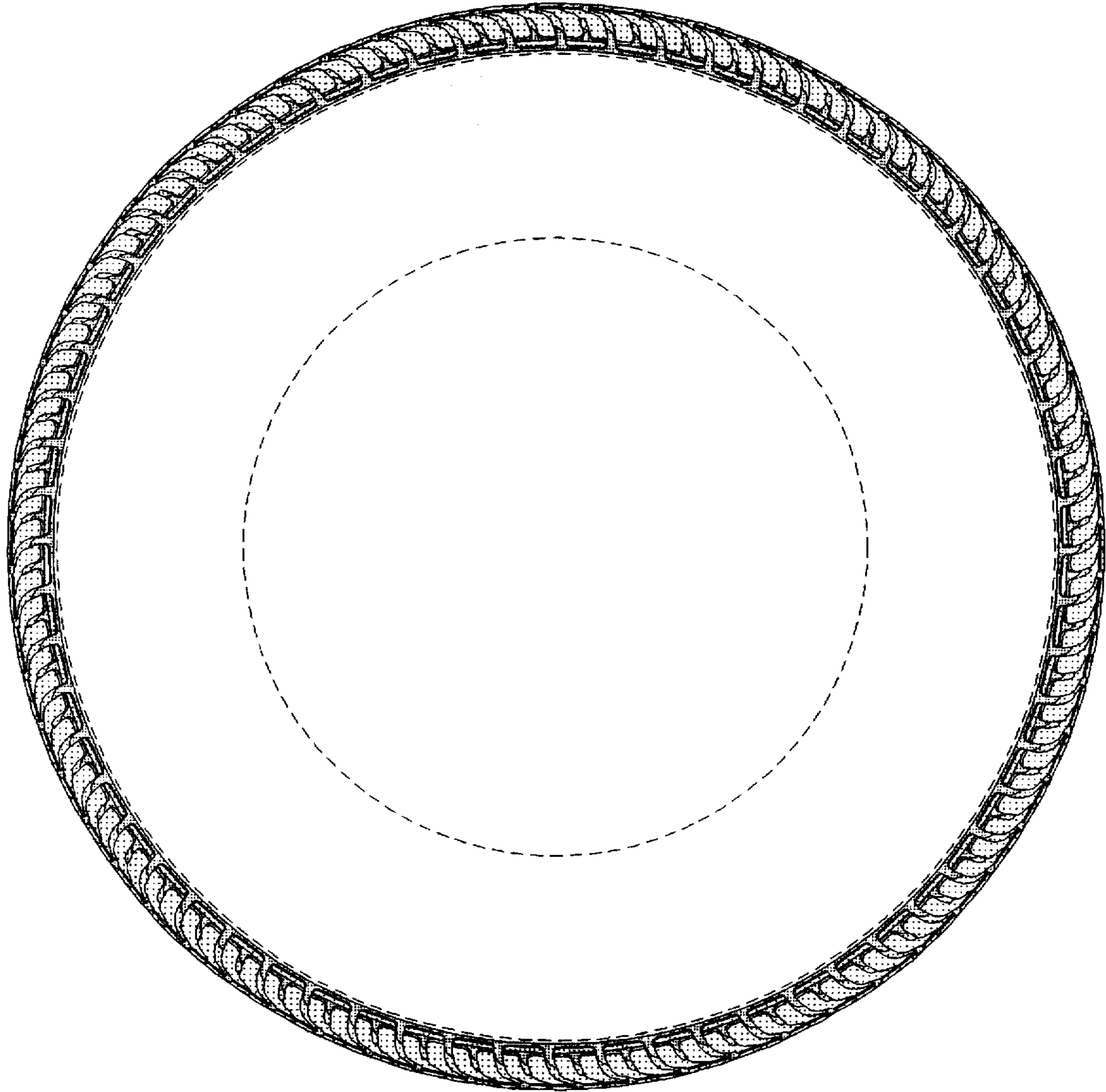

FIG. 3



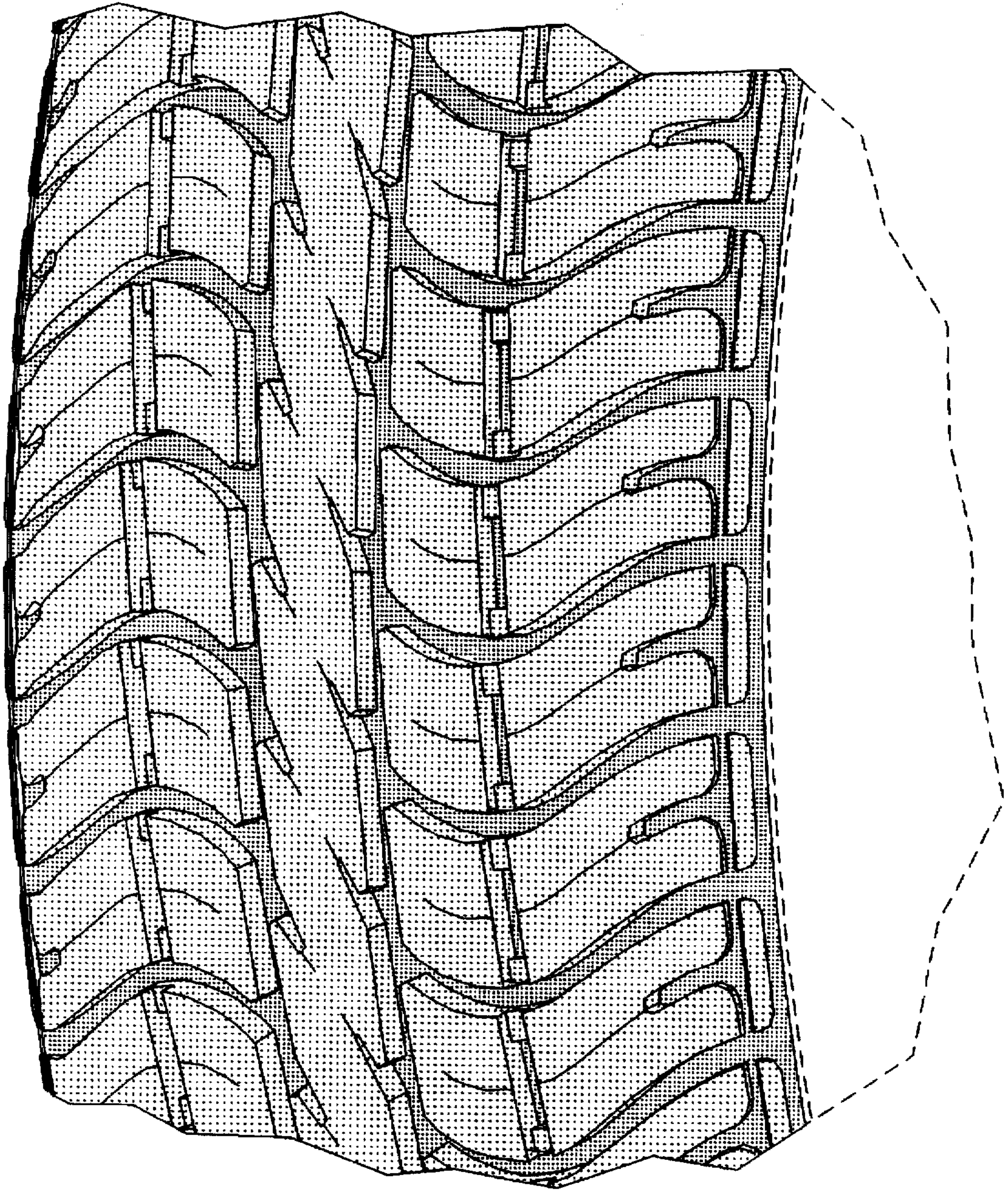

FIG. 4