



US00D388374S

# United States Patent [19]

Lim et al.

[11] Patent Number: **Des. 388,374**

[45] Date of Patent: **\*\*\*Dec. 30, 1997**

[54] **PNEUMATIC TIRE FOR VEHICLES**

D. 335,841 5/1993 Caretta et al. .... D12/146  
D. 344,477 2/1994 Lardo ..... D12/146

[75] Inventors: **Nack-Hyun Lim; Dong-Ju Park**, both of Kwangju, Rep. of Korea

[73] Assignee: **Kumho & Co., Inc.**, Seoul, Rep. of Korea

[\*] Notice: The portion of the term of this patent subsequent to Oct. 7, 2011, has been disclaimed.

[\*\*] Term: **14 Years**

[21] Appl. No.: **52,187**

[22] Filed: **Mar. 25, 1996**

[30] **Foreign Application Priority Data**

Sep. 29, 1995 [KR] Rep. of Korea ..... 18368/1995

[51] LOC (6) Cl. .... **12-15**

[52] U.S. Cl. .... **D12/147**

[58] Field of Search ..... D12/136, 138,  
D12/141, 145-151; 152/209 A, 209 D,  
209 R

[56] **References Cited**

**U.S. PATENT DOCUMENTS**

D. 292,081 9/1987 Kuroda ..... D12/146

**OTHER PUBLICATIONS**

Star Skymaster II Tire, Tread Design Guide, p. 59, Jan. 1994.  
Ultra-Tech Touring LE A/S Tire, Tread Design Guide, p. 64, Jan. 1994.

Goodrich Comp T/A R1 Tire, Tread Design Guide, p. 31, Jan. 1995.

*Primary Examiner*—James Gandy

*Assistant Examiner*—Robert Spear

*Attorney, Agent, or Firm*—Lowe, Price, LeBlanc & Becker

[57] **CLAIM**

The ornamental design for a pneumatic tire for vehicles, as shown and described.

**DESCRIPTION**

FIG. 1 is a front elevational view showing our new design, it being understood that the tread pattern repeats uniformly throughout the circumference of the tire;

FIG. 2 is a left side elevational view thereof, the side opposite being substantially a mirror image;

FIG. 3 is an enlarged fragmentary view of the design shown in FIG. 1;

FIG. 4 is a fragmentary cross sectional view thereof, taken along line 4—4 of FIG. 3; and,

FIG. 5 is a perspective view thereof.

**1 Claim, 3 Drawing Sheets**

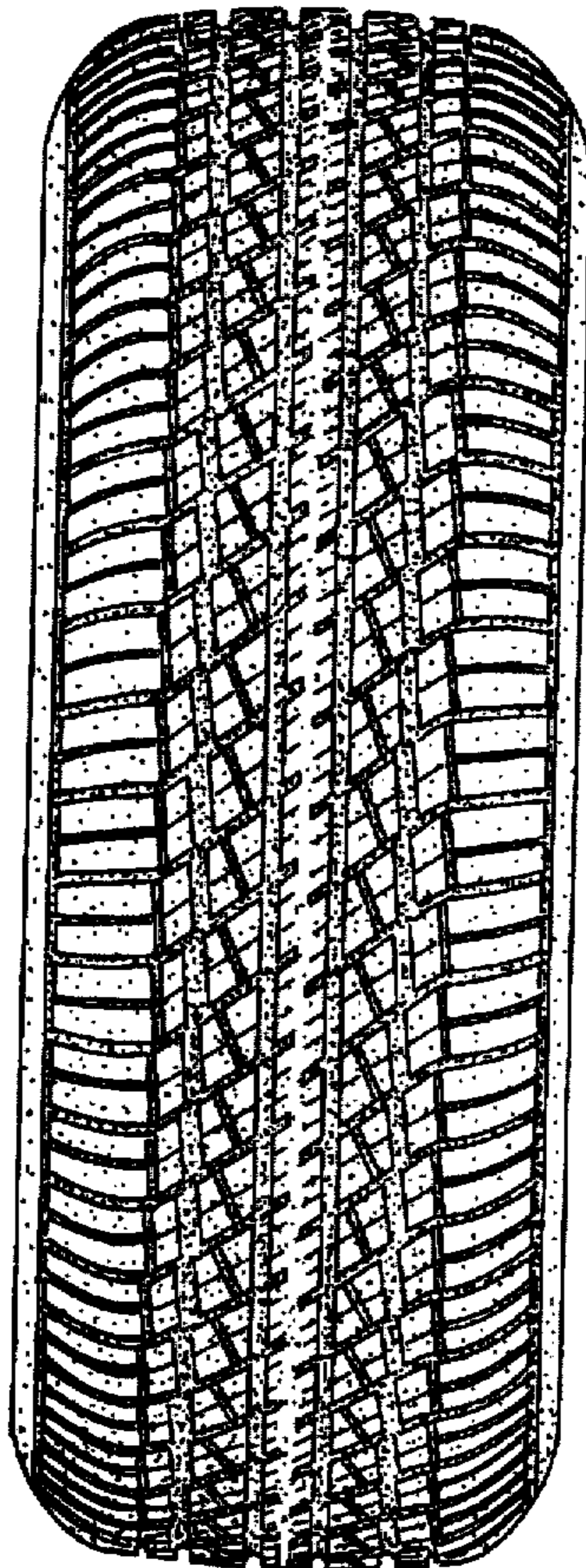

FIG. 1

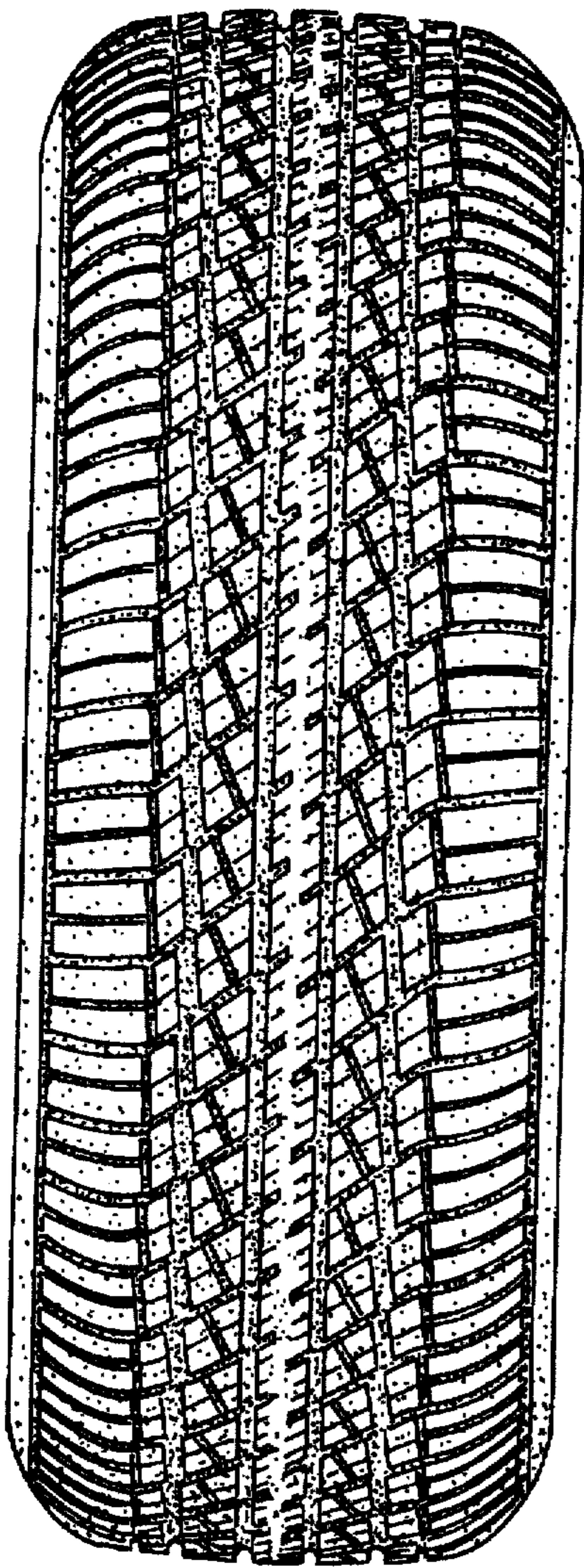

FIG. 3

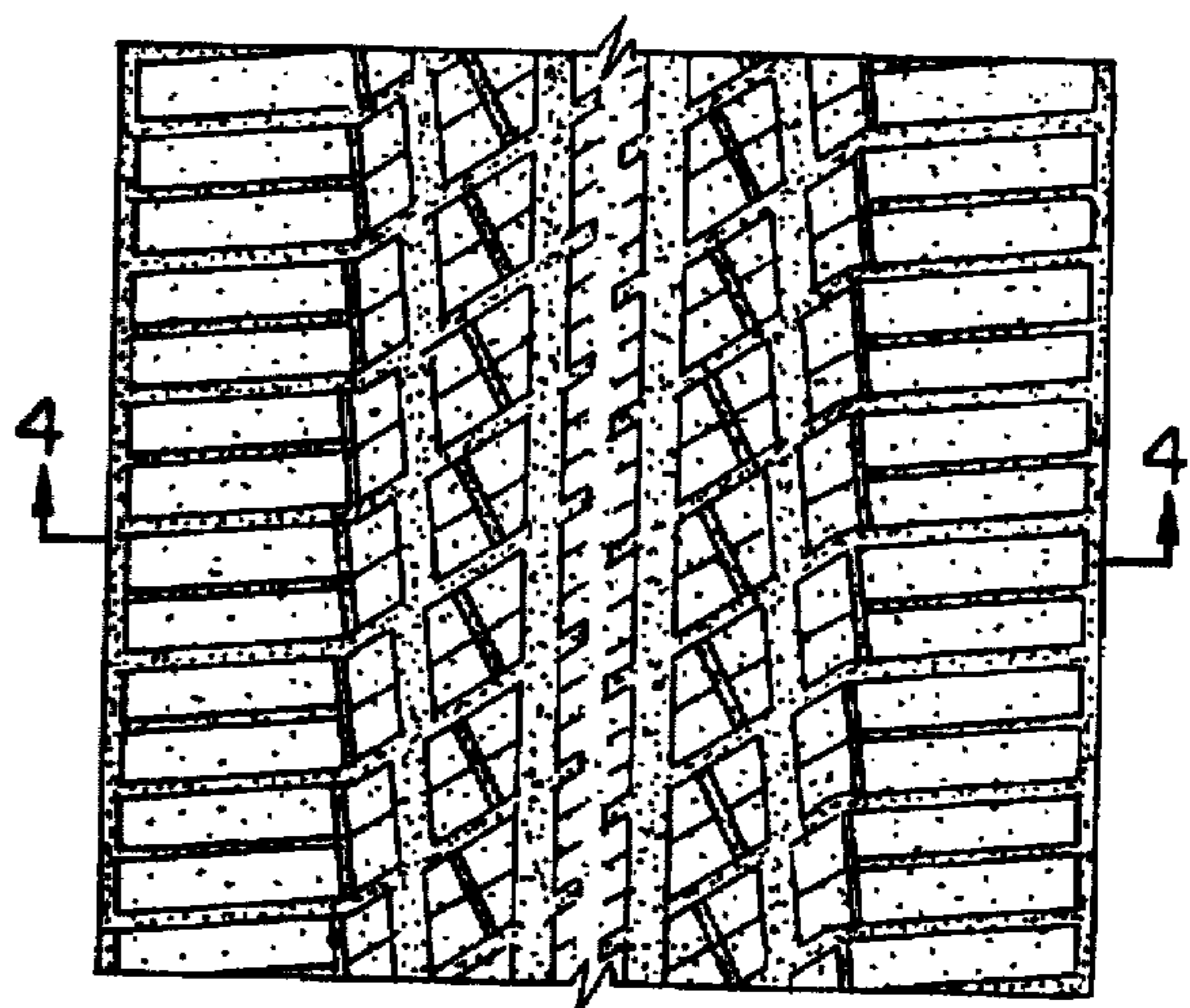

FIG. 4



FIG. 2

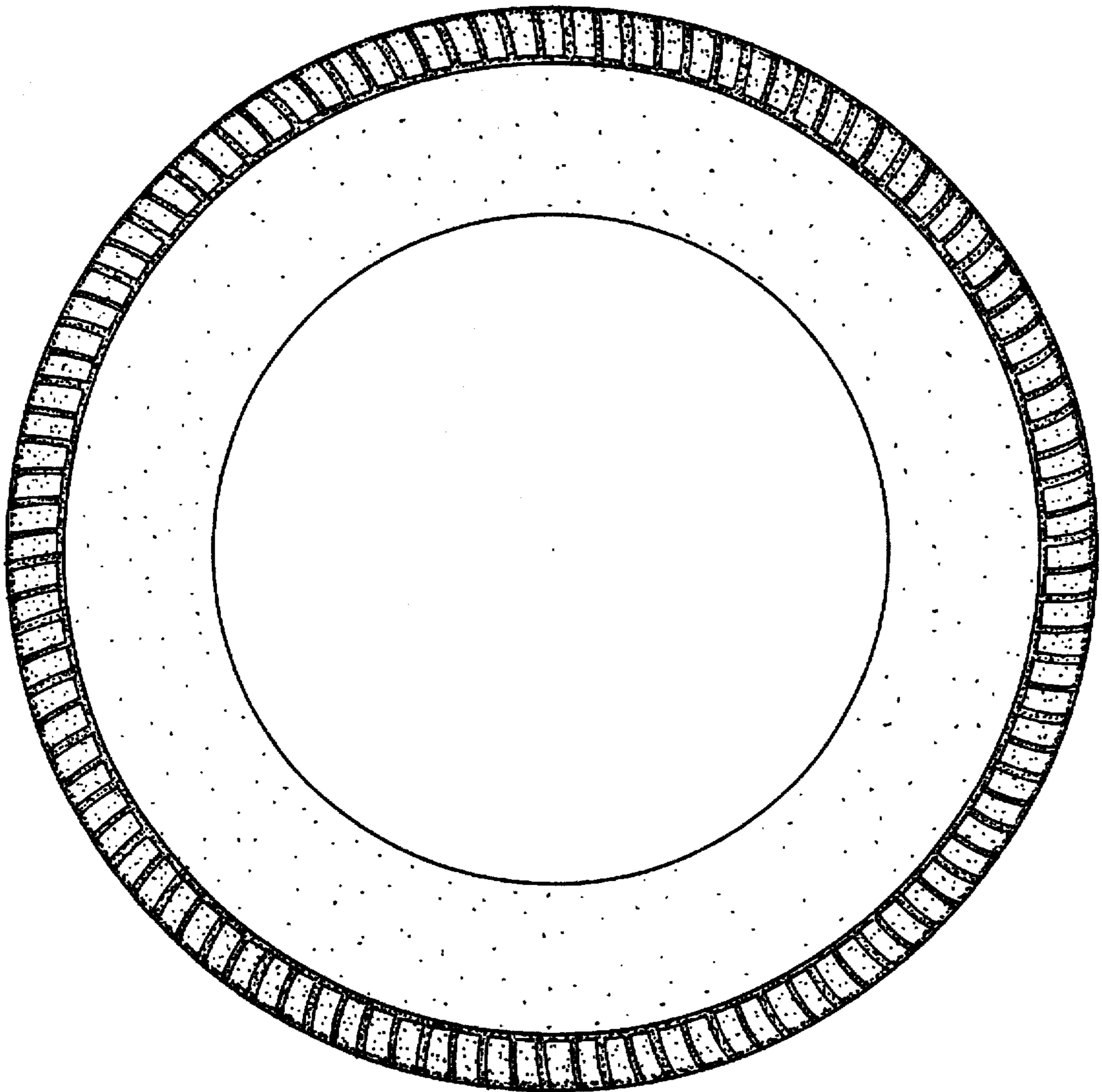

FIG. 5

