



US00D388373S

United States Patent [19]

[11] Patent Number: **Des. 388,373**

Breny et al.

[45] Date of Patent: ****Dec. 30, 1997**

[54] TIRE TREAD

[75] Inventors: **Michel Alfred Marie Oscar Breny, Holzthum; William Urbano Villamizar, Mersch**, both of Luxembourg

[73] Assignee: **The Goodyear Tire & Rubber Company, Akron, Ohio**

[**] Term: **14 Years**

[21] Appl. No.: **50,631**

[22] Filed: **Feb. 20, 1996**

[51] LOC (6) CL **12-15**

[52] U.S. Cl. **D12/147**

[58] Field of Search **D12/136, 138, D12/140-151; 152/209 D, 209 R**

[56] References Cited

U.S. PATENT DOCUMENTS

D. 294,812	3/1988	Takeuchi	D12/146
D. 301,857	6/1989	Clunk et al.	D12/147
D. 317,741	6/1991	Kuroda	D12/147
D. 334,362	3/1993	Stone et al.	D12/147
D. 347,606	6/1994	Mehta	D12/147
D. 367,450	2/1996	Kolowski et al.	D12/147
5,078,190	1/1992	Wissbrock et al.	152/209
5,200,008	4/1993	Enterline et al.	152/209

OTHER PUBLICATIONS

Firestone Firehawk SS10 Tire, Tire Review Magazine, Jun. 1995, p. 53.

Photograph of The Kelly-Springfield Tire Company's FT1603 Commercial Tire. No date given.

Primary Examiner—James Gandy
Assistant Examiner—Robert Spear
Attorney, Agent, or Firm—T. P. Lewandowski

[57] CLAIM

The ornamental design for a tire tread, as shown and described.

DESCRIPTION

FIG. 1 is a perspective view of a tire tread, it being understood that the tread pattern continues uniformly throughout the circumference of the tire tread;

FIG. 2 is a front elevational view thereof;

FIG. 3 is a side elevational view thereof, the opposite side elevational view being identical thereto; and,

FIG. 4 is an enlarged fragmentary front view thereof.

In the drawings, the dark stippled surface shading represents the recessed portion of the tread grooves, having a depth as best shown in FIG. 2; the broken lines defining the tire inner bead and the peripheral boundary between the tire tread and the sidewall are for illustrative purposes only and form no part of the claimed design.

1 Claim, 4 Drawing Sheets

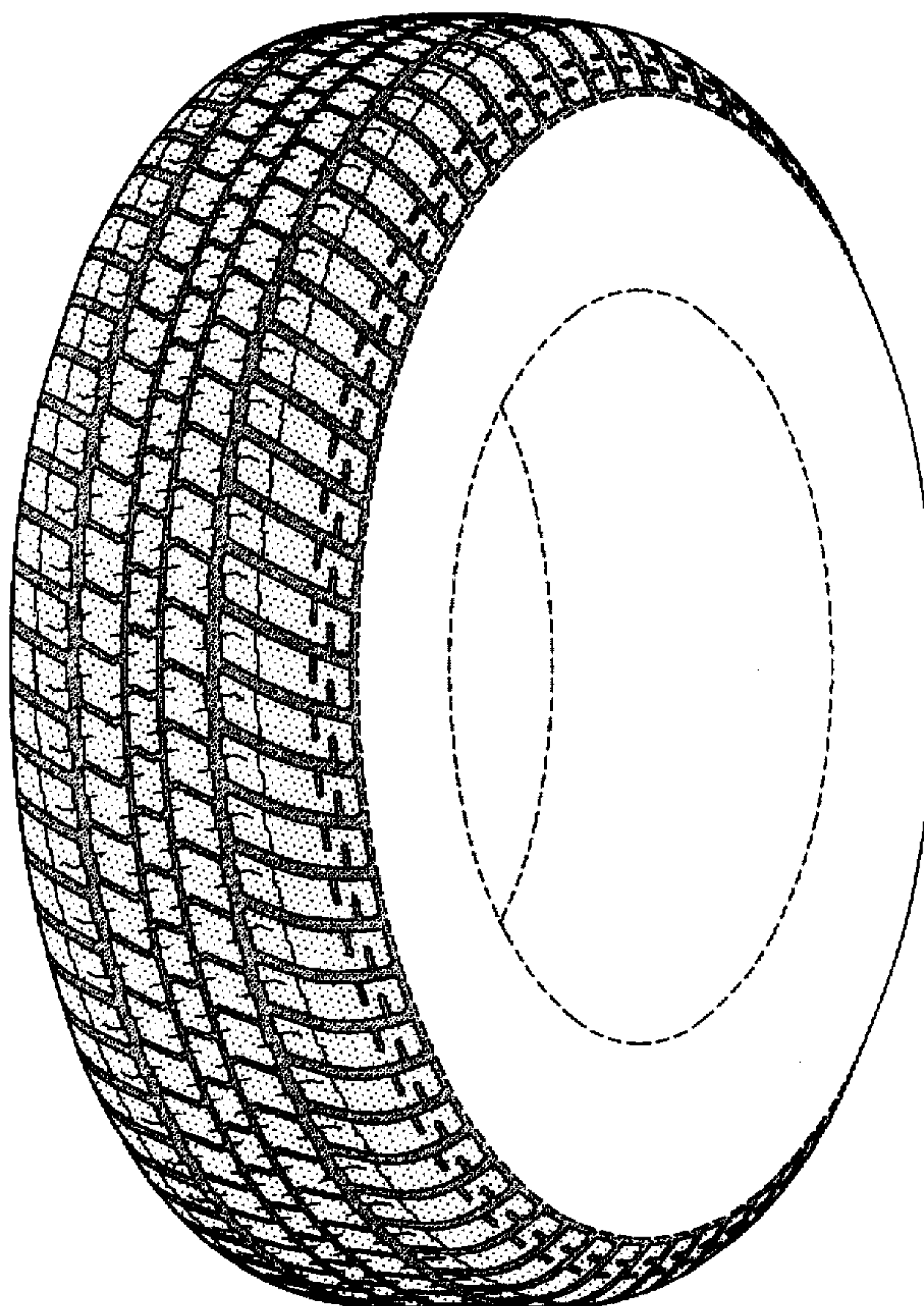

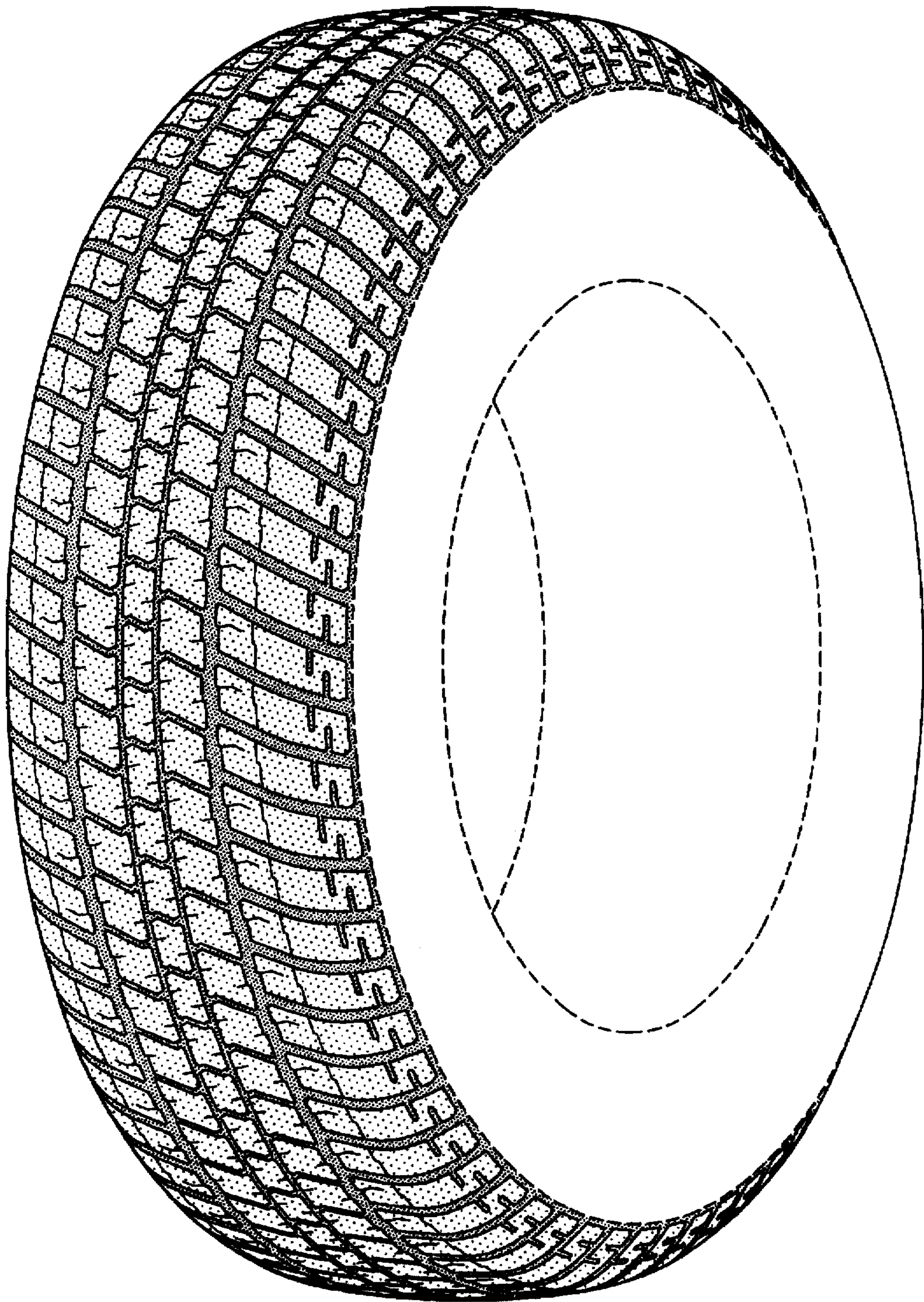

FIG-1

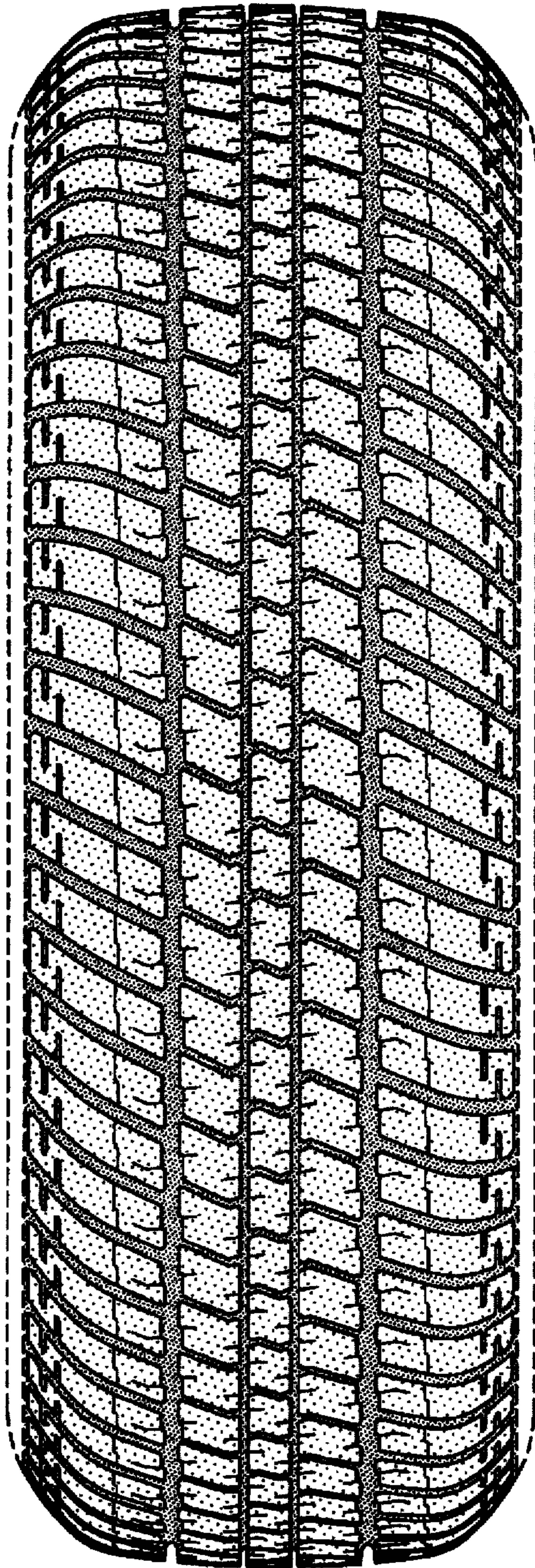

FIG-2

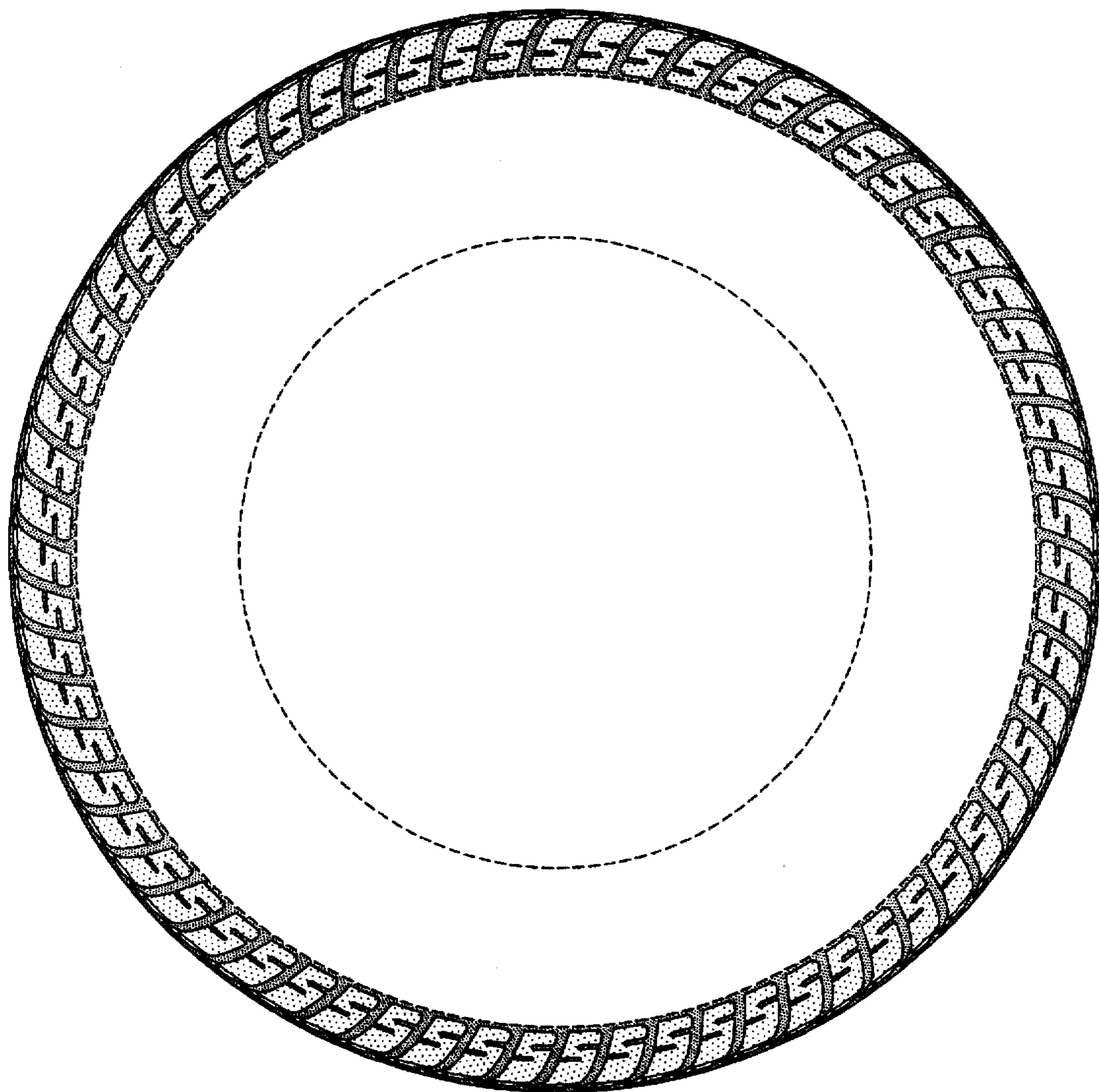

FIG-3

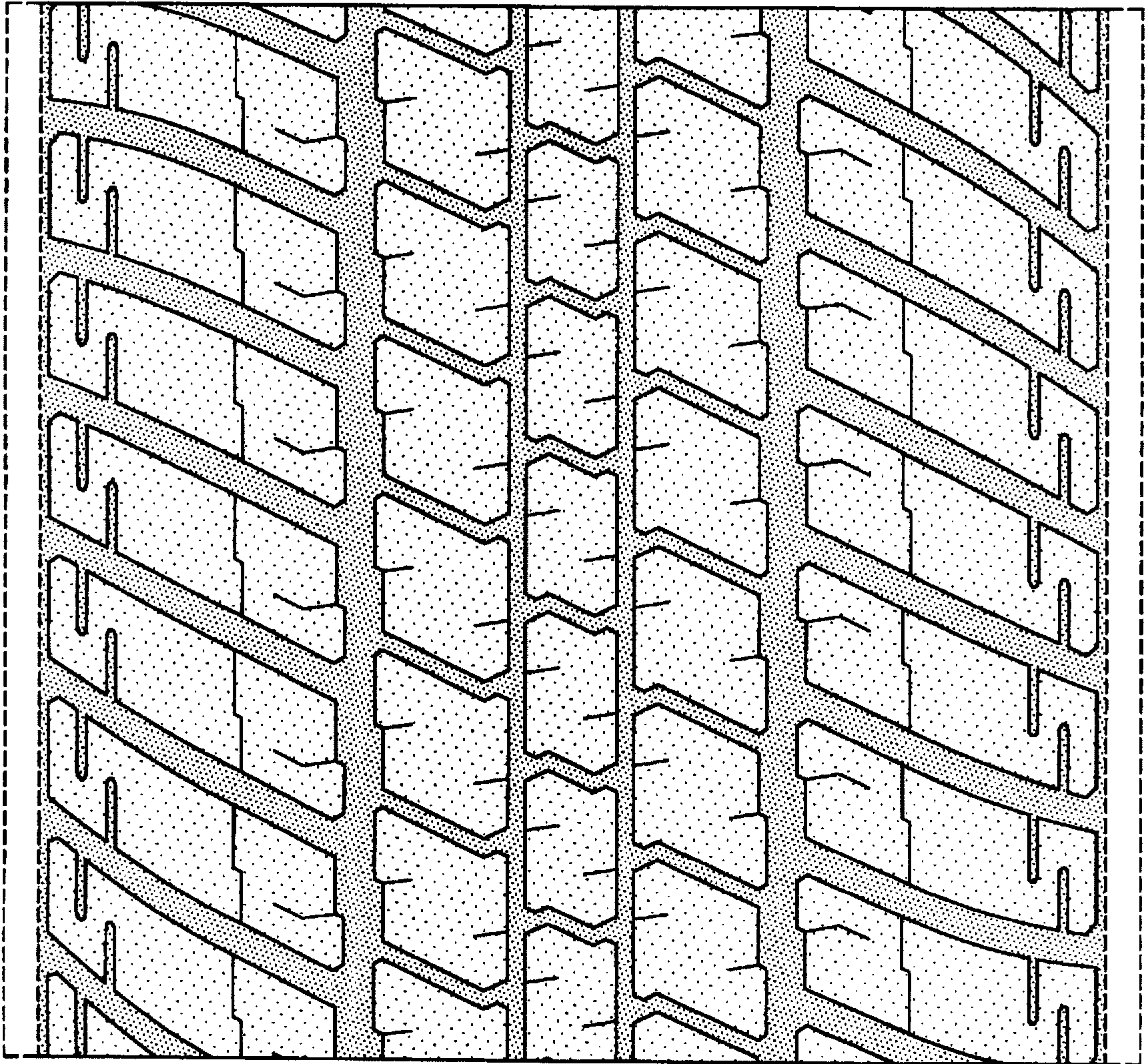

FIG-4