



US00D388370S

# United States Patent [19]

Young et al.

[11] Patent Number: Des. 388,370

[45] Date of Patent: \*\*Dec. 30, 1997

## [54] TIRE TREAD

[75] Inventors: Austin Gale Young, Copley; Daniel Edward Schuster, North Royalton, both of Ohio

[73] Assignee: The Goodyear Tire & Rubber Company, Akron, Ohio

[\*\*] Term: 14 Years

[21] Appl. No.: 59,519

[22] Filed: Sep. 12, 1996

[51] LOC (6) Cl. .... 12-15

[52] U.S. Cl. .... D12/146

[58] Field of Search ..... D12/136, 138, D12/140-151; 152/209 D, 209 R

## [56] References Cited

### U.S. PATENT DOCUMENTS

D. 92,281	5/1934	Anderson	.....	D12/140
D. 284,178	6/1986	Kawabata et al.	.....	D12/147
D. 287,236	12/1986	Yonekura et al.	.....	D12/140
D. 287,349	12/1986	Yonekura et al.	.....	D12/140
D. 291,874	9/1987	Hayakawa et al.	.....	D12/147
D. 293,664	1/1988	Hayakawa et al.	.....	D12/146
D. 304,558	11/1989	Fukumoto	.....	D12/146
D. 340,897	11/1993	Kuroda	.....	D12/147
D. 340,898	11/1993	Kuroda	.....	D12/147
D. 350,513	9/1994	Mehta et al.	.....	D12/147
D. 355,151	2/1995	Hagmaier	.....	D12/146
D. 363,905	11/1995	Harden, Jr. et al.	.....	D12/146
4,832,099	5/1989	Matsumoto	.....	152/209
4,986,325	1/1991	Matsumoto	.....	152/209
5,105,864	4/1992	Watanabe et al.	.....	152/209
5,152,854	10/1992	Matsumoto	.....	152/209
5,295,087	3/1994	Yoshida et al.	.....	152/209
5,318,085	6/1994	Vekselman	.....	152/209

## OTHER PUBLICATIONS

Dunlop SP351 Tire, 1994 Tread Design Guide, p. 84 Jan. 1994.

Bridgestone R250F Tire, 1994 Tread Design Guide, p. 120 Jan. 1994.

Michelin ZT-1 Tire, 1994 Tread Design Guide, p. 145 Jan. 1994.

Reynolds Ultra-Tech GTV+4 Tire, 1995 Tread Design Guide, p. 59 Jan. 1995.

Goodyear Tire AD, Top Right Illustration, Tire Review Magazine, Apr. 1994, p. 5.

Goodyear Tire AD, Far Right Illustration, Tire Review Magazine, Jun. 1994, pp. 42-43 Jun. 1994.

Primary Examiner—James Gandy

Assistant Examiner—R. Spear

Attorney, Agent, or Firm—T. P. Lewandowski

## [57] CLAIM

The ornamental design for a tire tread, as shown and described.

## DESCRIPTION

FIG. 1 is a perspective view of a tire tread, it being understood that the pattern repeats uniformly throughout the circumference of the tread;

FIG. 2 is a front elevational view thereof;

FIG. 3 is a side elevational view thereof, the opposite side elevational view being a mirror image thereof; and,

FIG. 4 is an enlarged fragmentary front perspective view thereof.

In the drawings, the broken lines defining the tire inner bead and the peripheral boundary between the tire tread and the sidewall are for illustrative purposes only and form no part of the claimed design.

1 Claim, 4 Drawing Sheets

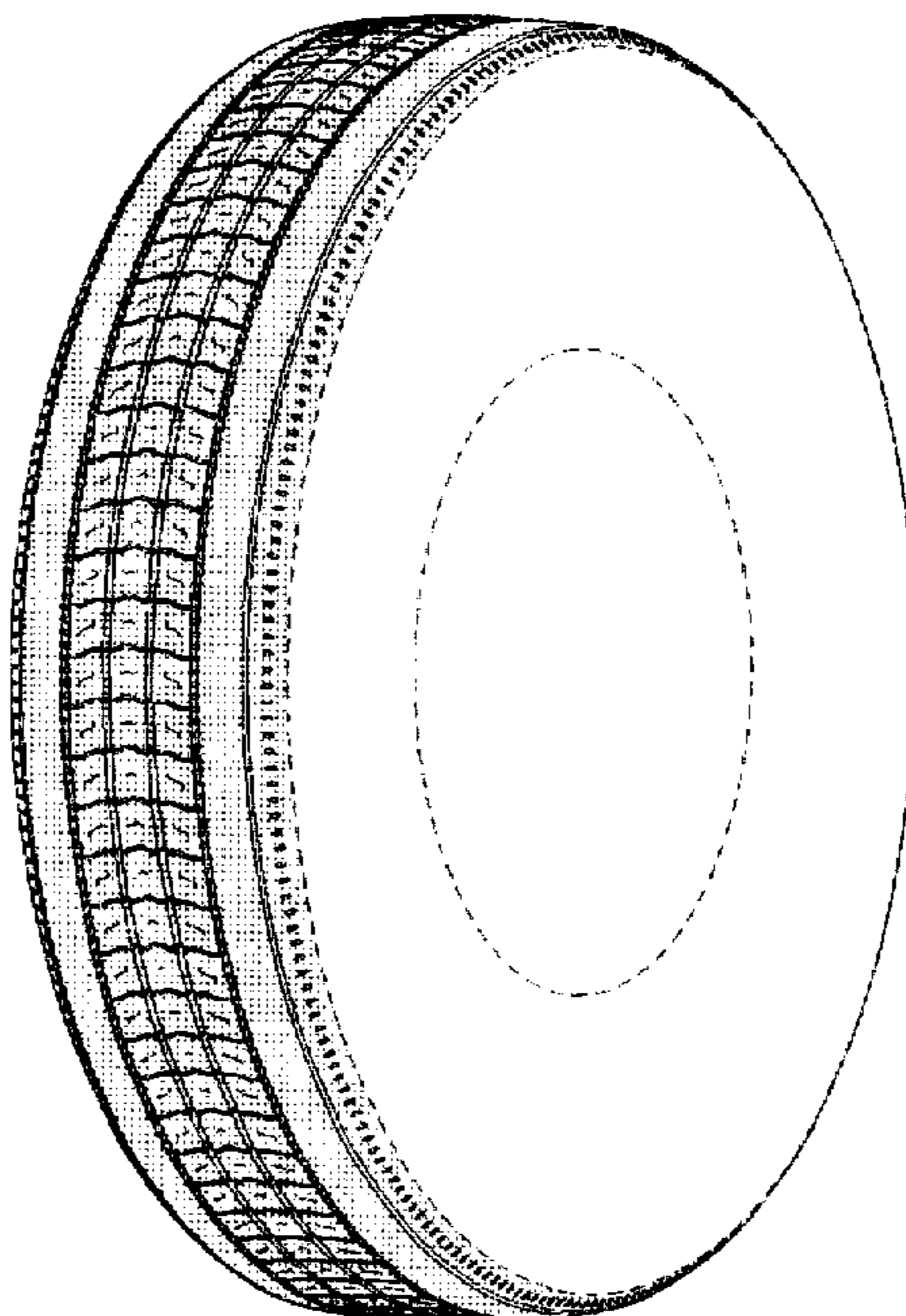

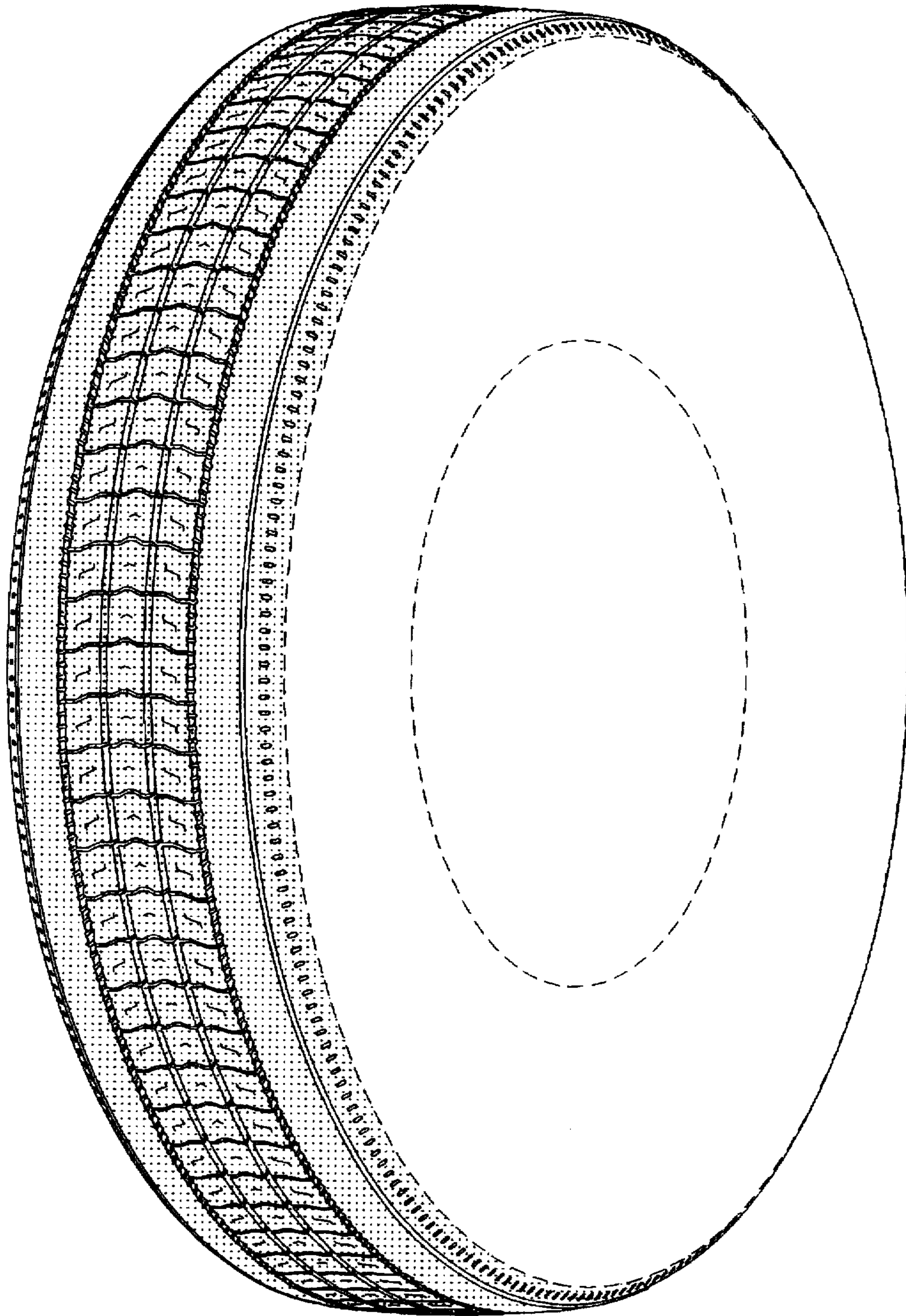

FIG. 1



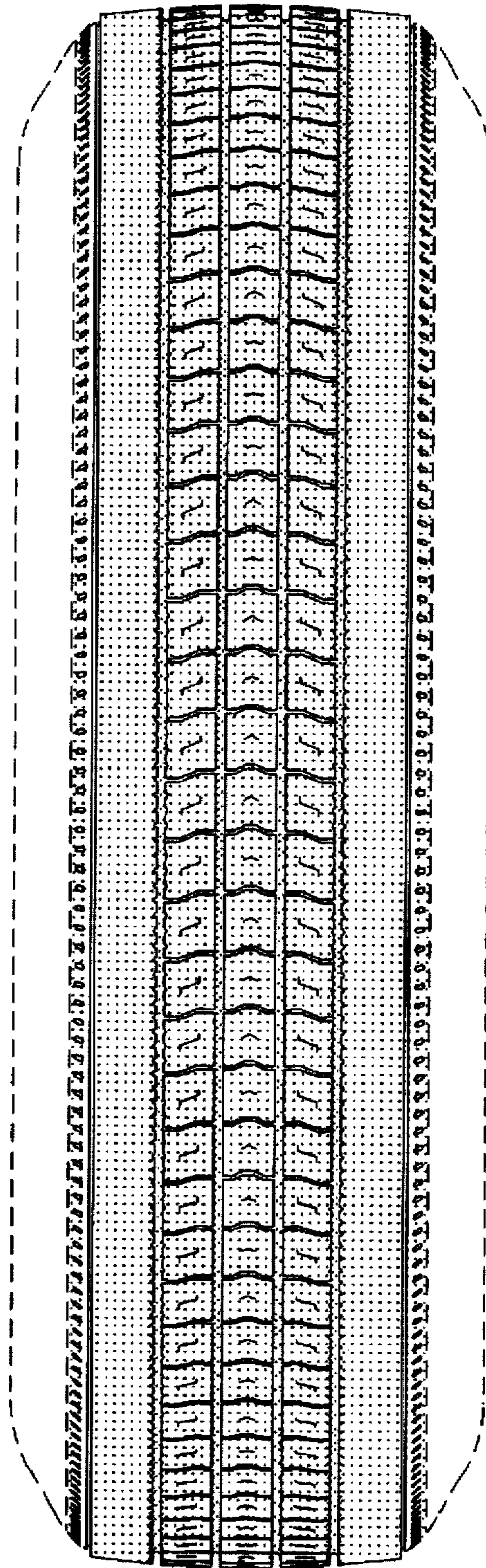

FIG. 2

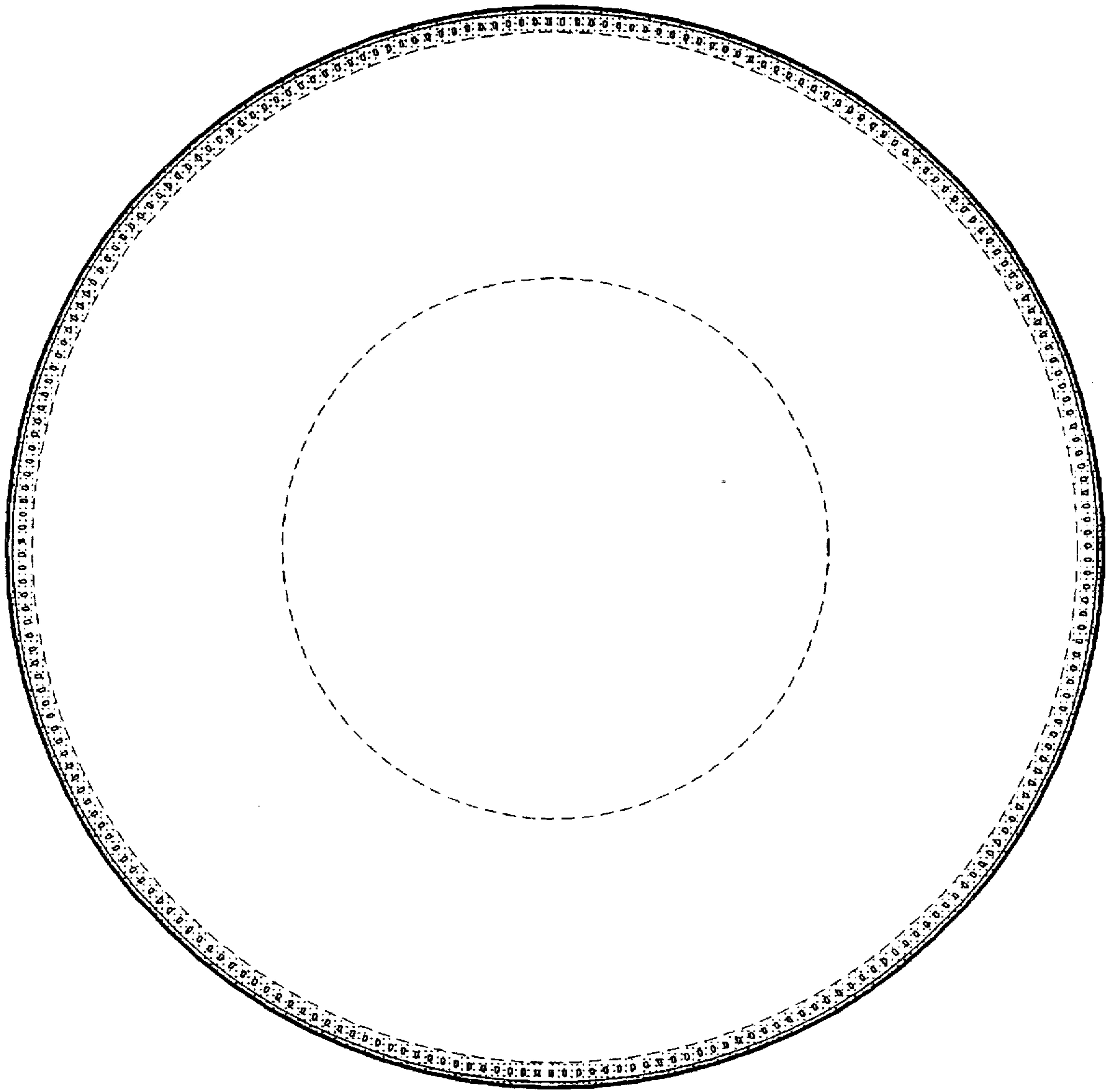

FIG. 3



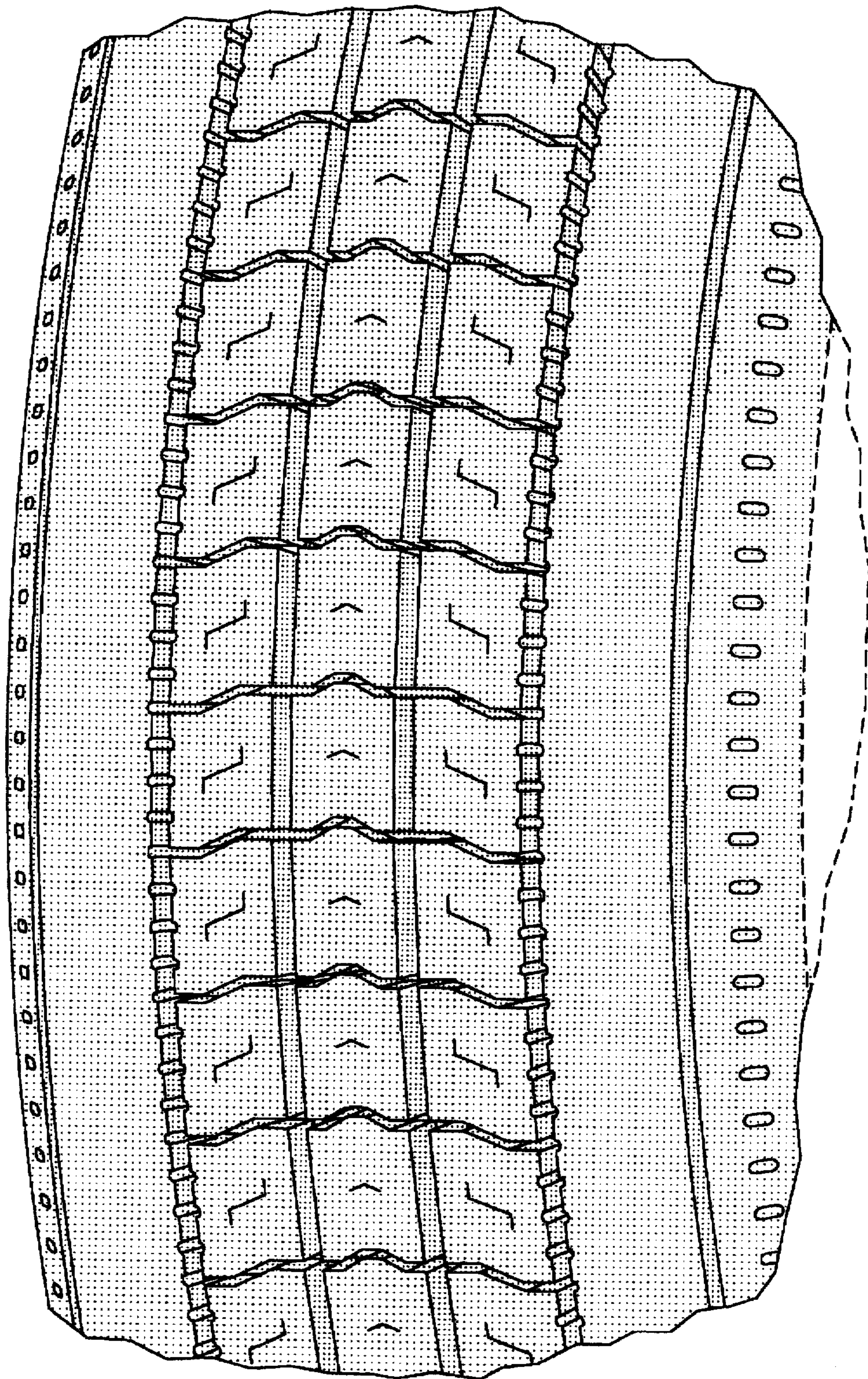

FIG. 4