



US00D388369S

United States Patent [19]
Harden, Jr.

[11] **Patent Number: Des. 388,369**
[45] **Date of Patent: **Dec. 30, 1997**

[54] **TIRE TREAD**

[75] **Inventor: Richard Winfield Harden, Jr., Tallmadge, Ohio**

[73] **Assignee: The Goodyear Tire & Rubber Company, Akron, Ohio**

[**] **Term: 14 Years**

[21] **Appl. No.: 58,473**

[22] **Filed: Aug. 15, 1996**

[51] **LOC (6) Cl. 12-15**

[52] **U.S. Cl. D12/146**

[58] **Field of Search D12/136, 138, D12/140-151; 152/209 D, 209 R**

[56] **References Cited**

U.S. PATENT DOCUMENTS

D. 300,015	2/1989	Cottrell	D12/147
D. 309,441	7/1990	Sakuno	D12/147
D. 328,577	8/1992	Goergen et al.	D12/143
D. 334,361	3/1993	Croissant	D12/147
D. 349,080	7/1994	Loser	D12/146
D. 350,926	9/1994	Hutz	D12/147
5,361,815	11/1994	Loser et al.	152/209 R

OTHER PUBLICATIONS

Kumho Power Guard at 822 Tire, 1994 Tread Design Guide, p. 96, Jan. 1994.

Goodyear Unisteel G362 Tire, 1995 Tread Design Guide, p. 139, Jan. 1995.

Goodyear G362 Tire Ad, Tire Review Magazine, Jun. 1995, p. 27.

Hercules "Power Trac" (Hercules Retreading Systems Suggested Precure Truck/Light Truck Commercial Price List, p. 38).

Co-Pending Application, Docket No. DN1996132, Richard Winfield Harden, Jr., 29/057848.

Co-Pending Application, Docket No. DN1996154, Richard Winfield Harden, Jr., 29/058474.

Primary Examiner—James Gandy

Assistant Examiner—Robert Spear

Attorney, Agent, or Firm—T. P. Lewandowski

[57] **CLAIM**

The ornamental design for a tire tread, as shown and described.

DESCRIPTION

FIG. 1 is a perspective view of a tire tread showing my new design, it being understood that the pattern is repeated uniformly throughout the circumference of the tread;

FIG. 2 is a front elevational view thereof;

FIG. 3 is a side elevational view thereof, the opposite side elevational view being a mirror image thereof; and,

FIG. 4 is an enlarged fragmentary front view thereof.

The broken lines defining the tire sidewall and inner bead and the peripheral boundary between the tire tread and the sidewall are for illustrative purposes only and form no part of the claimed design.

1 Claim, 4 Drawing Sheets

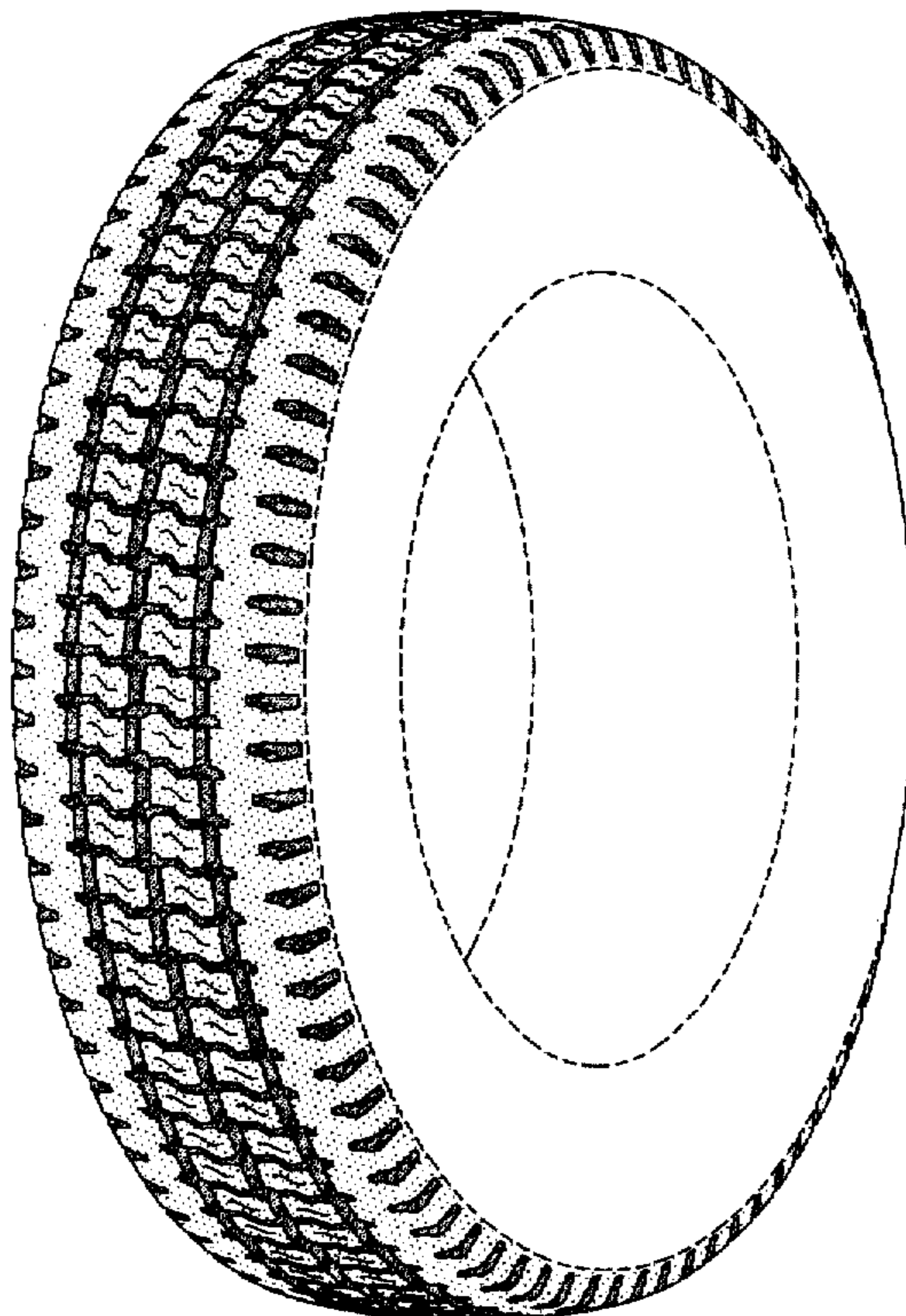

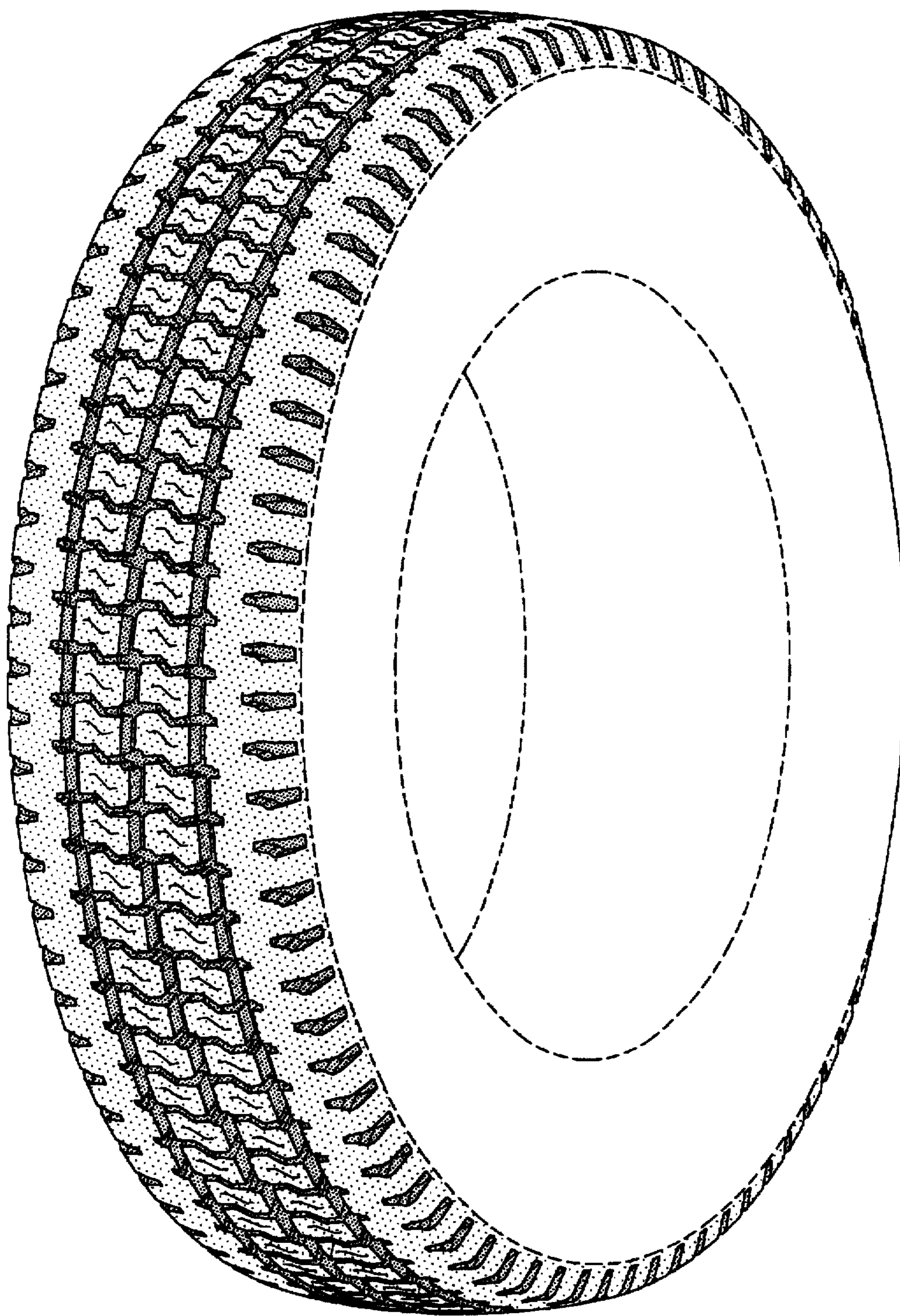

FIG-1

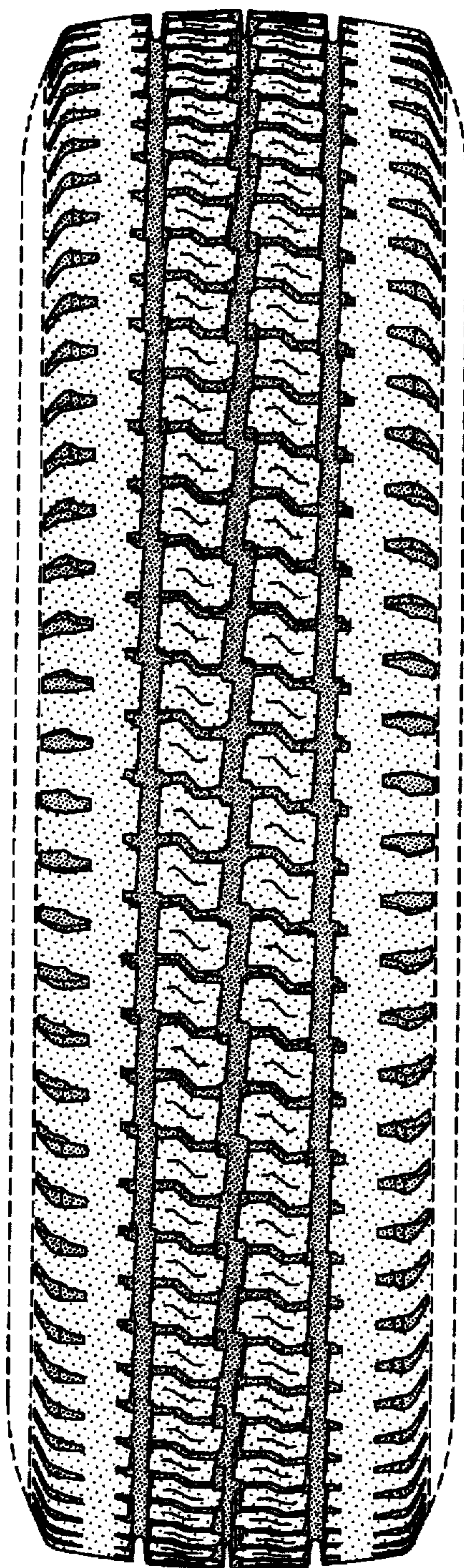

FIG-2

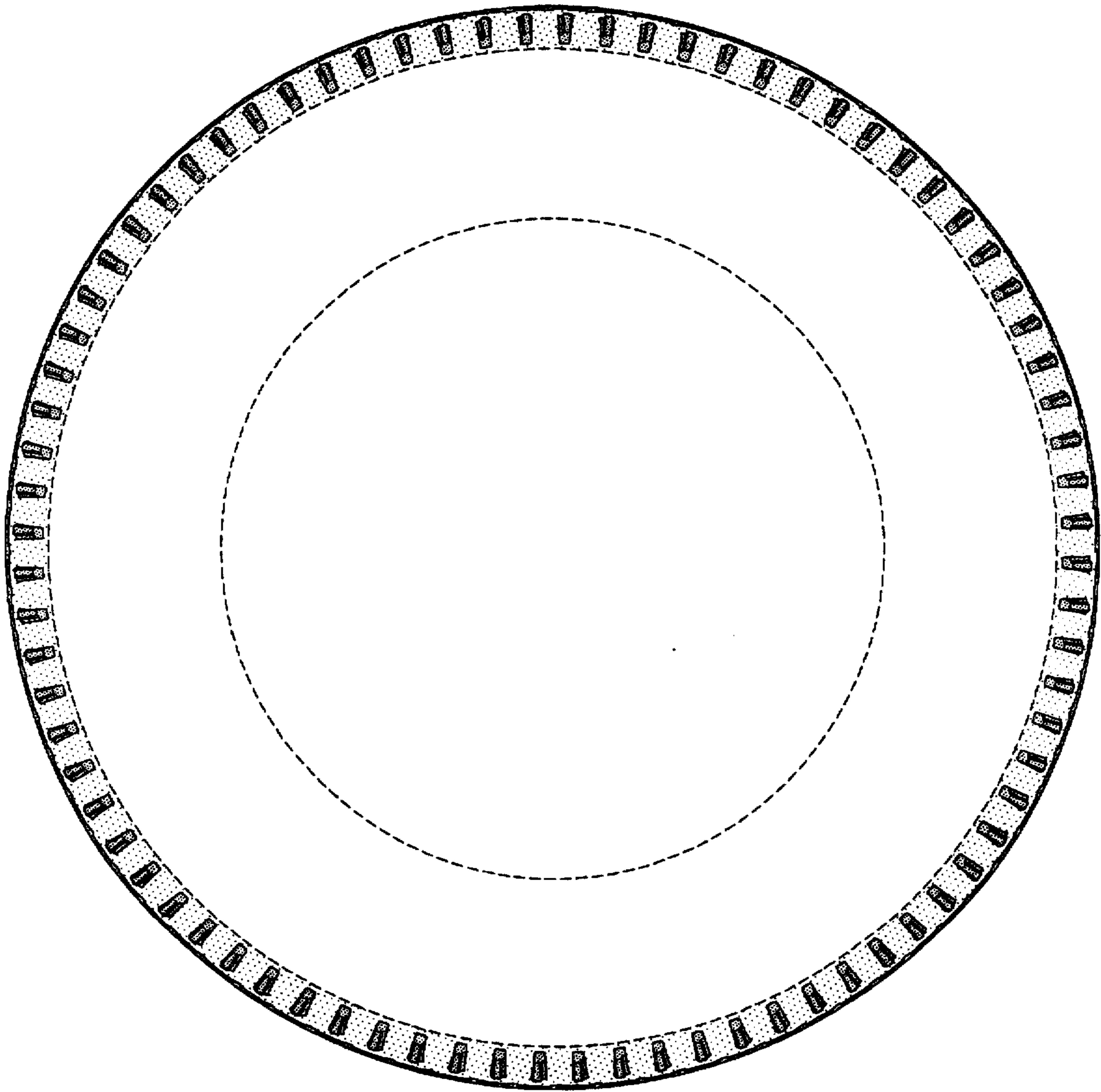

FIG-3

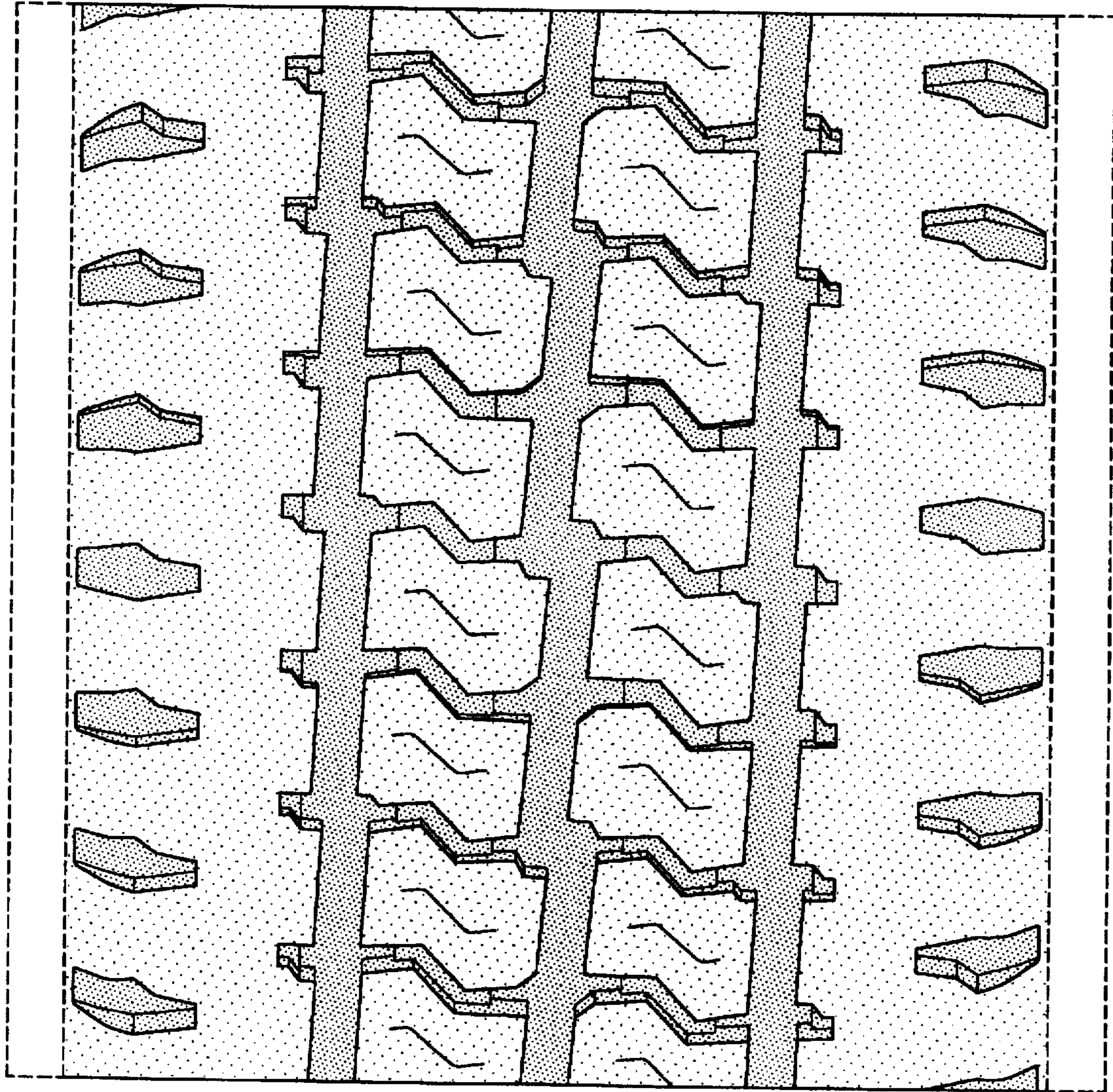

FIG-4