



US00D388350S

United States Patent [19] Smith

[11] Patent Number: **Des. 388,350**
[45] Date of Patent: ****Dec. 30, 1997**

[54] **BOTTOM SURFACE OF A SHOE OUTSOLE**

[75] Inventor: **Wilson W. Smith, Beaverton, Oreg.**

[73] Assignee: **Nike, Inc., Beaverton, Oreg.**

[**] Term: **14 Years**

[21] Appl. No.: **47,580**

[22] Filed: **Dec. 7, 1995**

[51] LOC (6) Cl. **02-04**

[52] U.S. Cl. **D2/953; D2/960**

[58] Field of Search **D2/897, 902, 906, D2/908, 946-960, 962, 964; 36/101, 103, 104, 106, 113-115, 124, 126, 127-130, 3 B, 12-15, 22 R, 25 R, 30 R, 32 R, 32 A, 172**

[56] **References Cited**

U.S. PATENT DOCUMENTS

- D. 89,936 5/1933 Crossman et al. .
- D. 107,977 1/1938 Tousley .
- D. 229,524 12/1973 Askew .
- D. 255,174 6/1980 Hamada .
- D. 255,175 6/1980 Iwakata .
- D. 285,023 8/1986 Tong et al. .
- D. 295,459 5/1988 Zuidema et al. .
- D. 308,904 7/1990 Diaz et al. .
- D. 322,881 1/1992 Bushman .
- D. 324,448 3/1992 Blissett .
- D. 329,941 10/1992 Hatfield .
- D. 333,555 3/1993 Hatfield et al. .
- D. 334,464 4/1993 Dodds .
- D. 336,775 6/1993 Smith .
- D. 336,978 7/1993 Peterson .
- D. 339,461 9/1993 Kayano .
- D. 339,464 9/1993 Teague .

- D. 341,024 11/1993 Peterson .
- D. 345,046 3/1994 Avar .
- D. 345,455 3/1994 Smith .
- D. 365,921 1/1996 von Conts et al. .
- D. 366,354 1/1996 Yoshikawa et al. .

OTHER PUBLICATIONS

Nike Shoe Show 1982 Catalog, pp. 3, 11-12, published Jan. 1982.

Nike Shoe Show 1984 Catalog, p. 32, published Nov. 1983.

Nike Fall 1990 Footwear Catalog, p. 36, published Dec. 1989.

Nike Spring 1994 Footwear Catalog, p. 30, published Jun. 1993.

Primary Examiner—C. Murphy

Attorney, Agent, or Firm—Banner & Witcoff, Ltd.

[57] **CLAIM**

The ornamental design for a bottom surface of a shoe outsole, as shown and described.

DESCRIPTION

FIG. 1 is a bottom plan view of a bottom surface of a shoe outsole showing my new design;

FIG. 2 is a cross-sectional profile view taken generally along the line 2—2 of FIG. 1;

FIG. 3 is a cross-sectional profile view taken generally along the line 3—3 of FIG. 1;

FIG. 4 is a cross-sectional profile view taken generally along the line 4—4 of FIG. 1; and,

FIG. 5 is a cross-sectional profile view taken generally along the line 5—5 of FIG. 1.

The broken line showing of the shoe upper and the remainder of shoe sole is for illustration purposes only and forms no part of the claimed design.

1 Claim, 3 Drawing Sheets

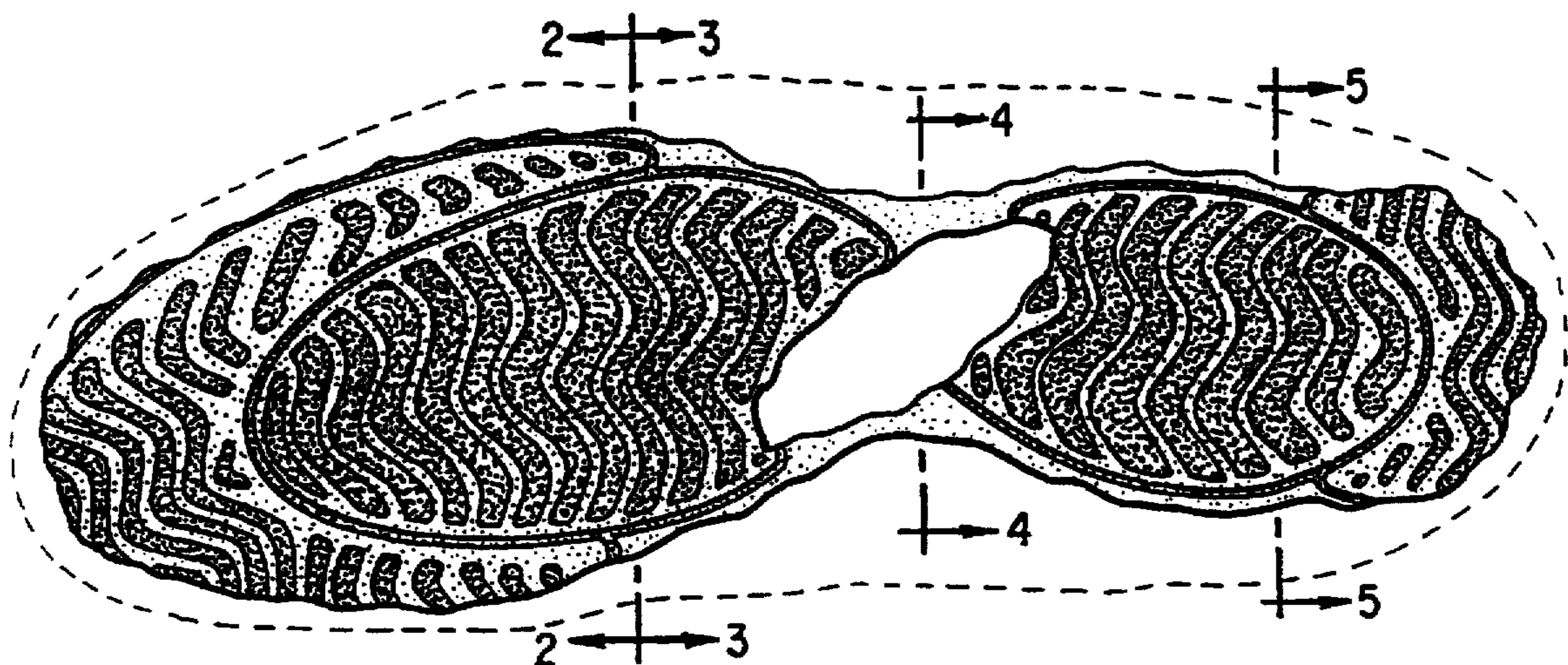

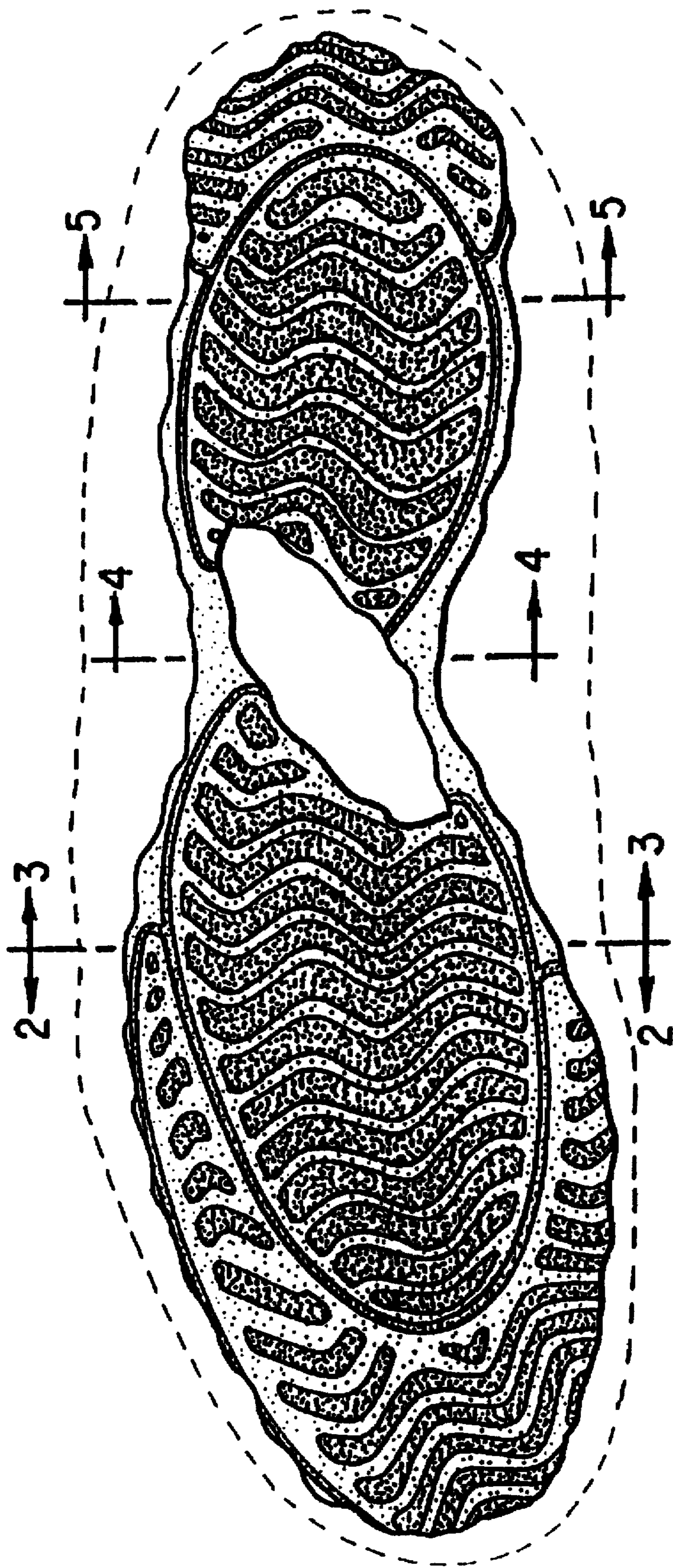

FIG. 1

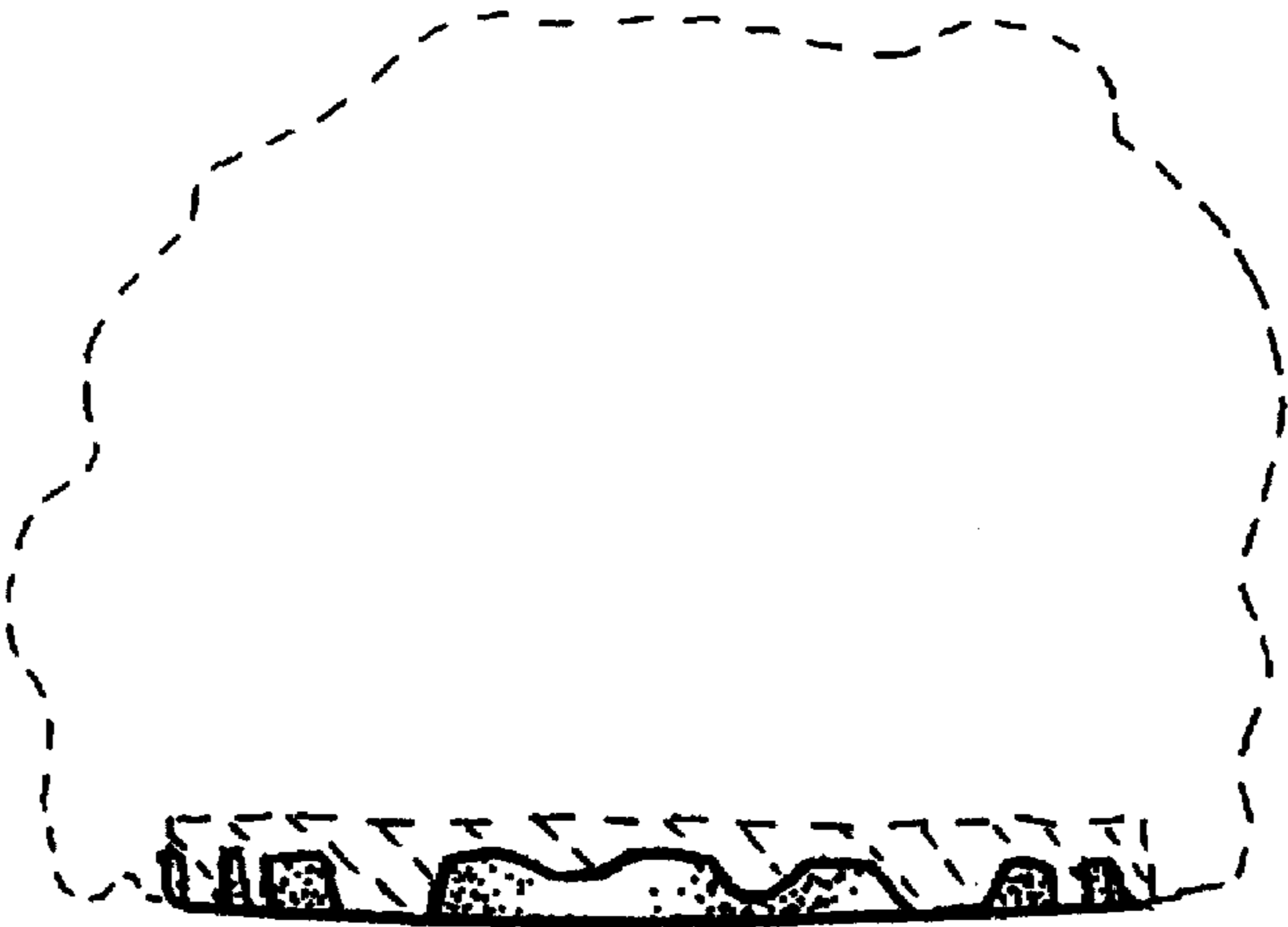

FIG. 2

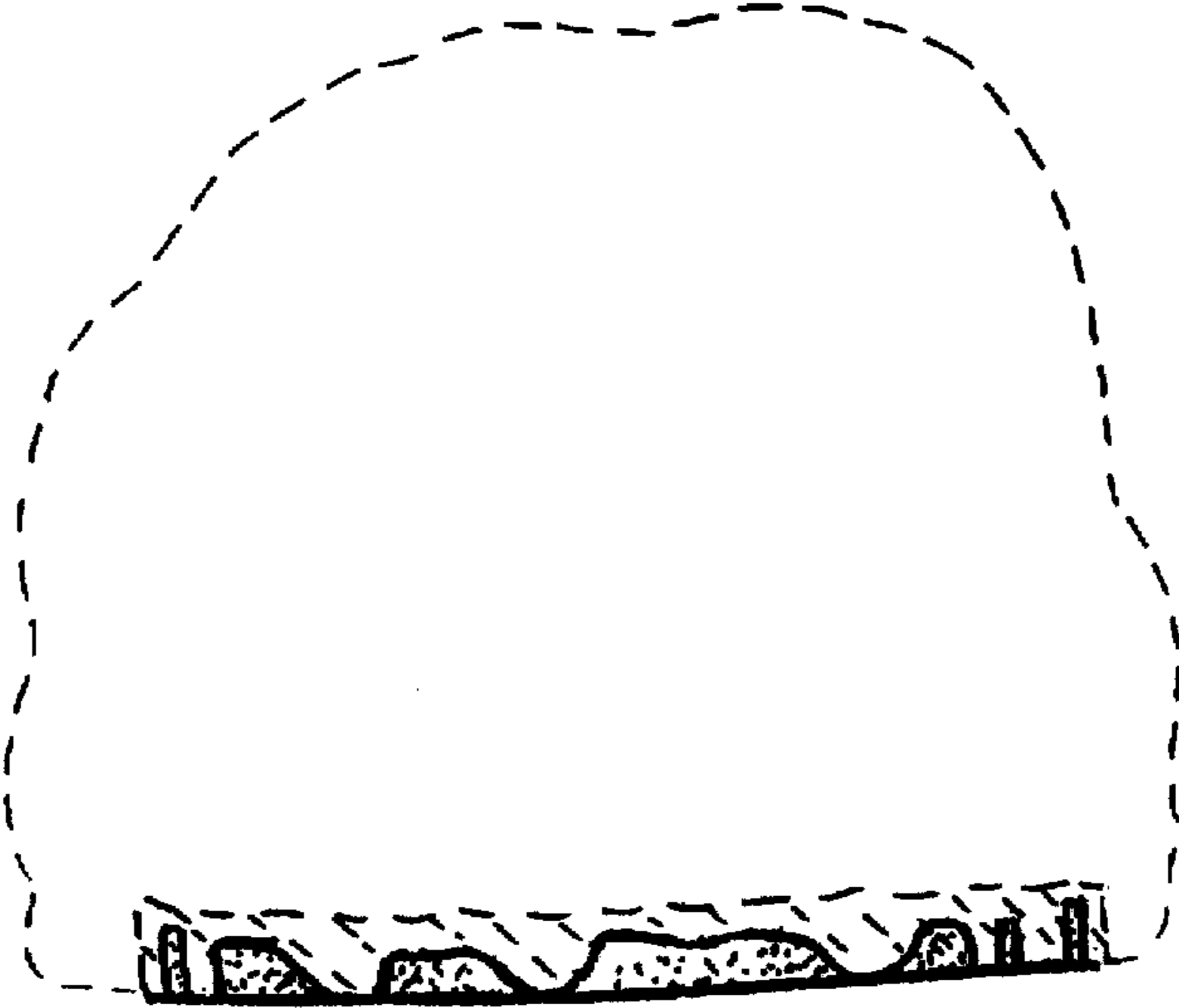

FIG. 3

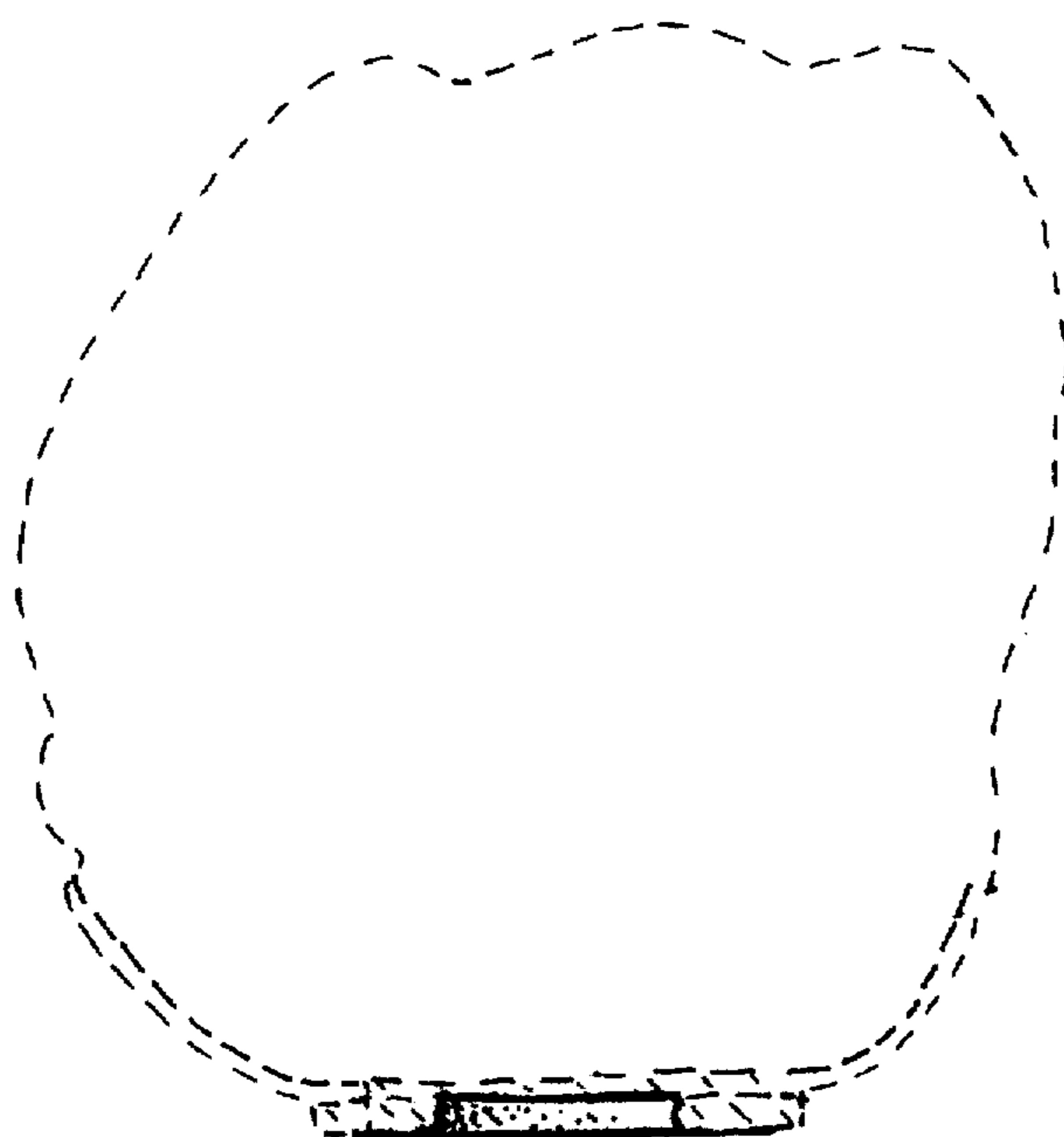

FIG. 4

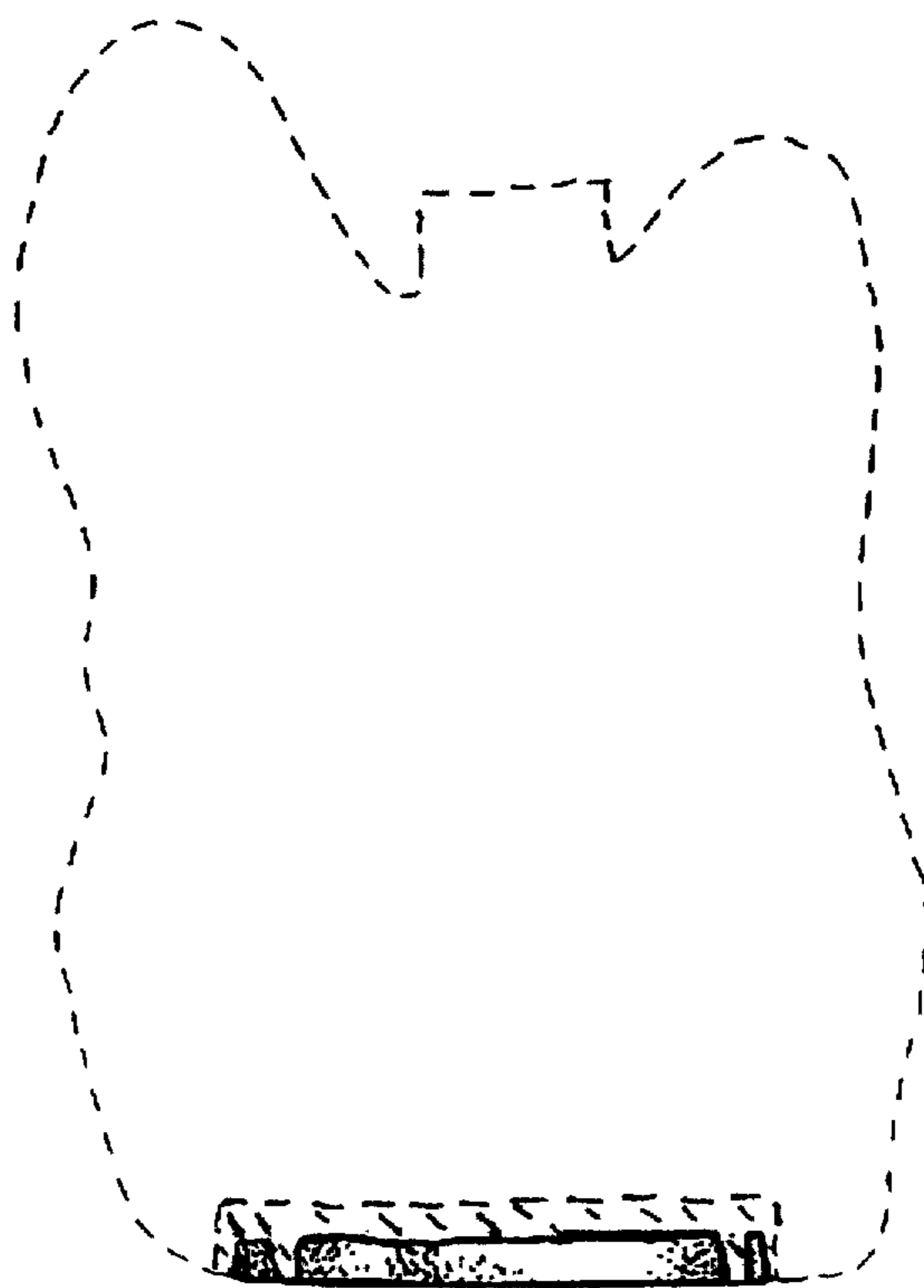

FIG. 5