

US00D388314S

United States Patent [19] Tresser

[11] Patent Number: **Des. 388,314**

[45] Date of Patent: ****Dec. 30, 1997**

[54] **PORTION OF A SHOE OUTSOLE**

D. 339,454 9/1993 Hatfield D2/954
D. 345,046 3/1994 Avar D2/953

[75] Inventor: **Christian J. Tresser, Portland, Oreg.**

OTHER PUBLICATIONS

[73] Assignee: **Nike, Inc., Beaverton, Oreg.**

Nike Footwear Catalog, Late Spring 1997; published Aug. 1996; pp. 6, 7, 9, 10, 22, 23, 48, 151, 152, 226.

[**] Term: **14 Years**

Nike Footwear Catalog, Spring 1995; published Jun. 1994; pp. 7, 83.

[21] Appl. No.: **62,799**

Nike Footwear Catalog, Spring 1994, published Jun. 1993; p. 130.

[22] Filed: **Nov. 25, 1996**

Nike Footwear Catalog, Fall 1993; published Dec. 1992; p. 114.

[51] LOC (6) Cl. **02-04**

[52] U.S. Cl. **D2/954; D2/951; D2/957**

[58] Field of Search **D2/947, 951-960;**
36/25 R, 28, 30 R, 31, 32 R, 32 A, 83,
114

Nike Footwear Catalog, Fall 1992; published Dec. 1992; p. 122.

Nike Footwear Catalog, Spring 1992; published Jun. 1991; pp. 22, 74.

[56] References Cited

Primary Examiner—Doris V. Coles

Attorney, Agent, or Firm—Banner & Witcoff, Ltd.

U.S. PATENT DOCUMENTS

[57] CLAIM

- D. 77,025 11/1928 Oakley .
- D. 77,183 12/1928 Oakley .
- D. 244,642 6/1977 Famolaro, Jr. .
- D. 245,734 9/1977 Jacobs .
- D. 248,428 7/1978 Watanabe .
- D. 251,817 5/1979 Inohara .
- D. 256,179 8/1980 Famolare, Jr. .
- D. 266,371 10/1982 Stubblefield .
- D. 269,139 5/1983 Stubblefield .
- D. 286,342 10/1986 Stubblefield .
- D. 290,660 7/1987 Selbiger .
- D. 291,146 8/1987 Selbiger .
- D. 293,274 12/1987 Igoe .
- D. 296,384 6/1988 Tong .
- D. 299,681 2/1989 Miller et al. D2/960
- D. 305,278 1/1990 Kiyosawa .
- D. 319,534 9/1991 Rogers .
- D. 321,977 12/1991 Kilgore et al. D2/954
- D. 325,293 4/1992 Kiyosawa et al. .

The ornamental design for a portion of a shoe outsole, as shown and described.

DESCRIPTION

FIG. 1 is a bottom perspective view of a portion of a shoe outsole showing my new design;

FIG. 2 is a bottom plan view thereof;

FIG. 3 is a profile view taken along the line 3—3 of FIG. 2;

FIG. 4 is a profile view taken along the line 4—4 of FIG. 2; and,

FIG. 5 is a profile view taken along the line 5—5 of FIG. 2.

The broken line showing of environment in FIGS. 1, 2 and 5 is for illustrative purposes only and forms no part of the claimed design.

1 Claim, 4 Drawing Sheets

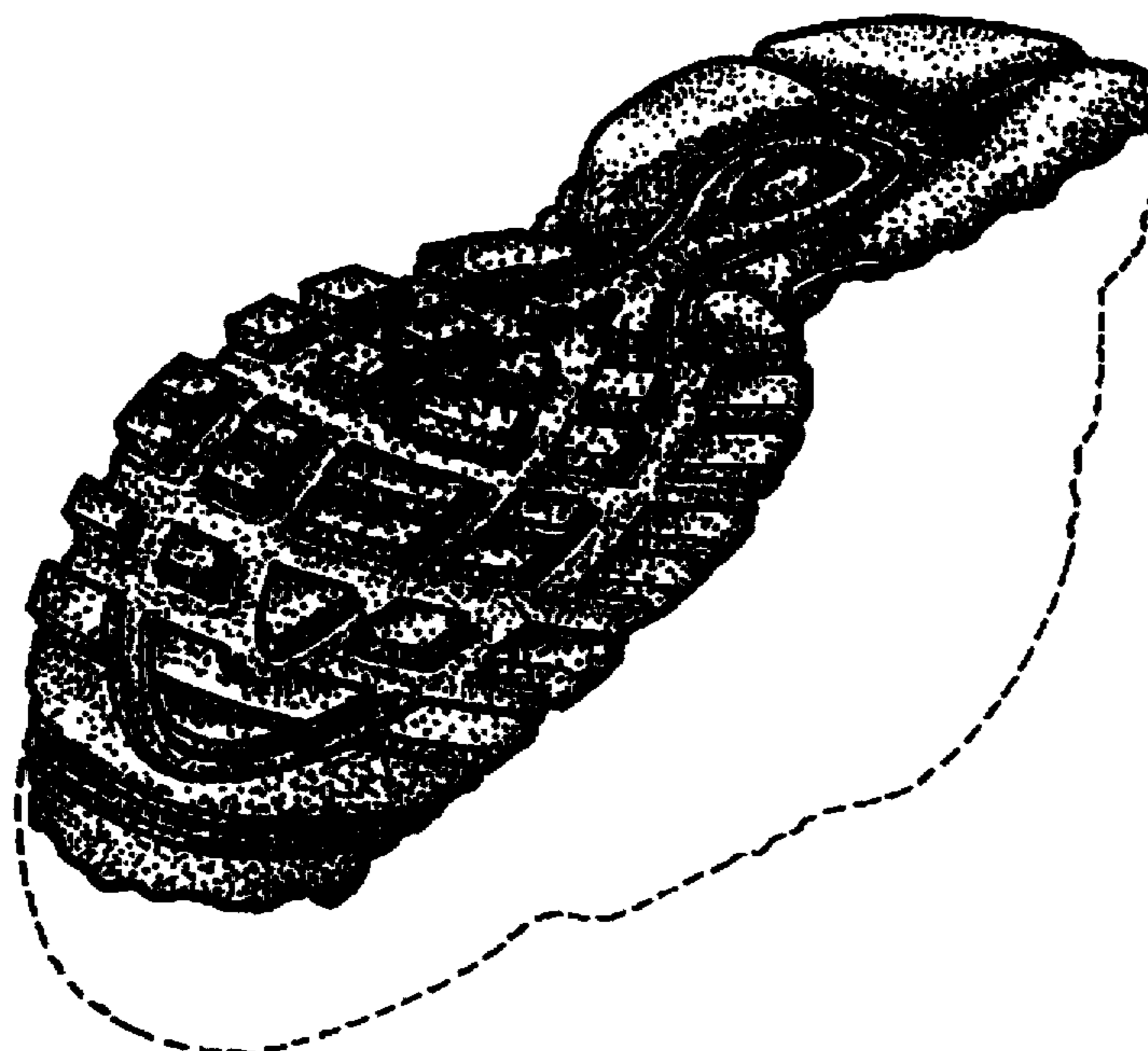

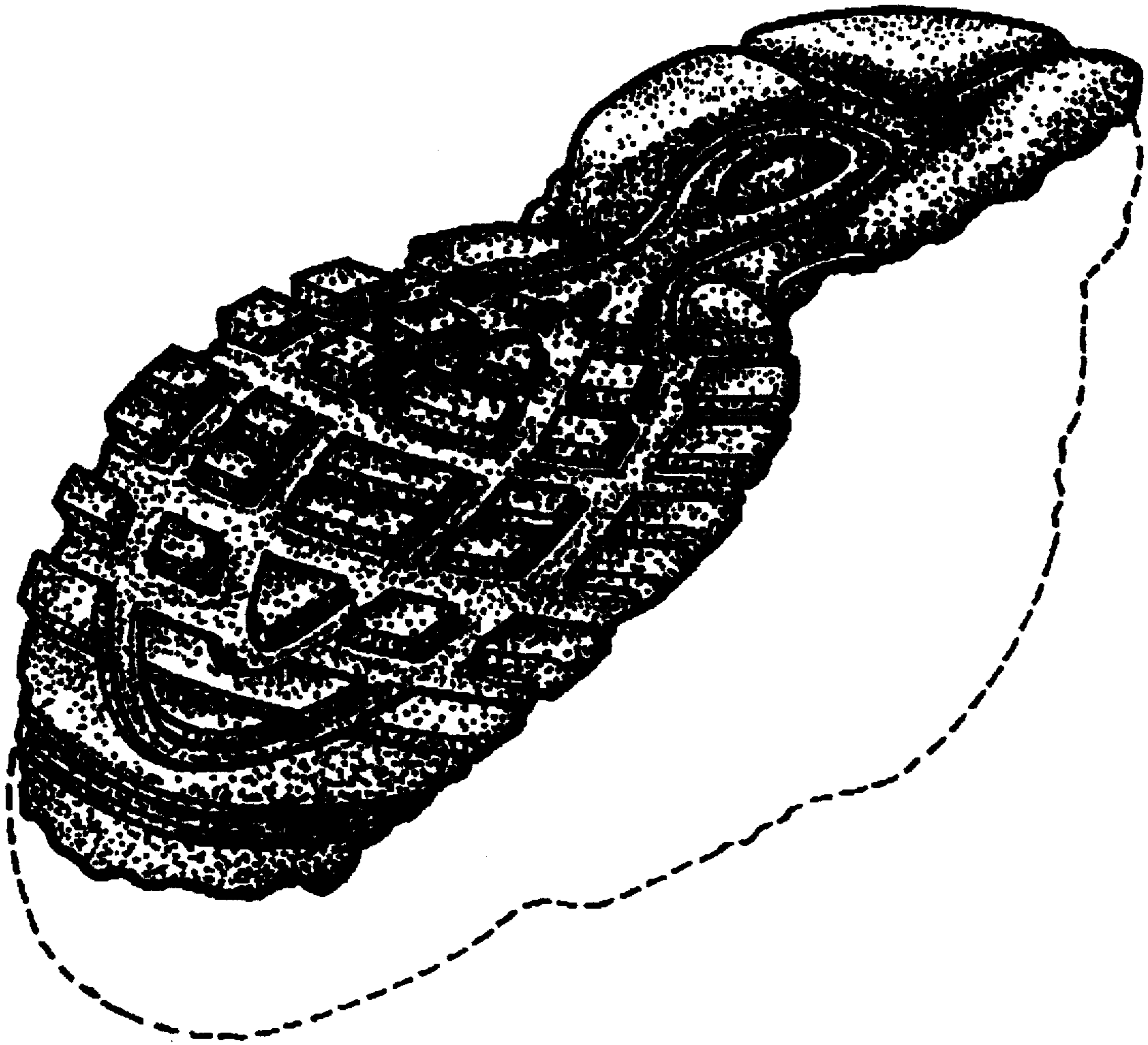

FIG. 1

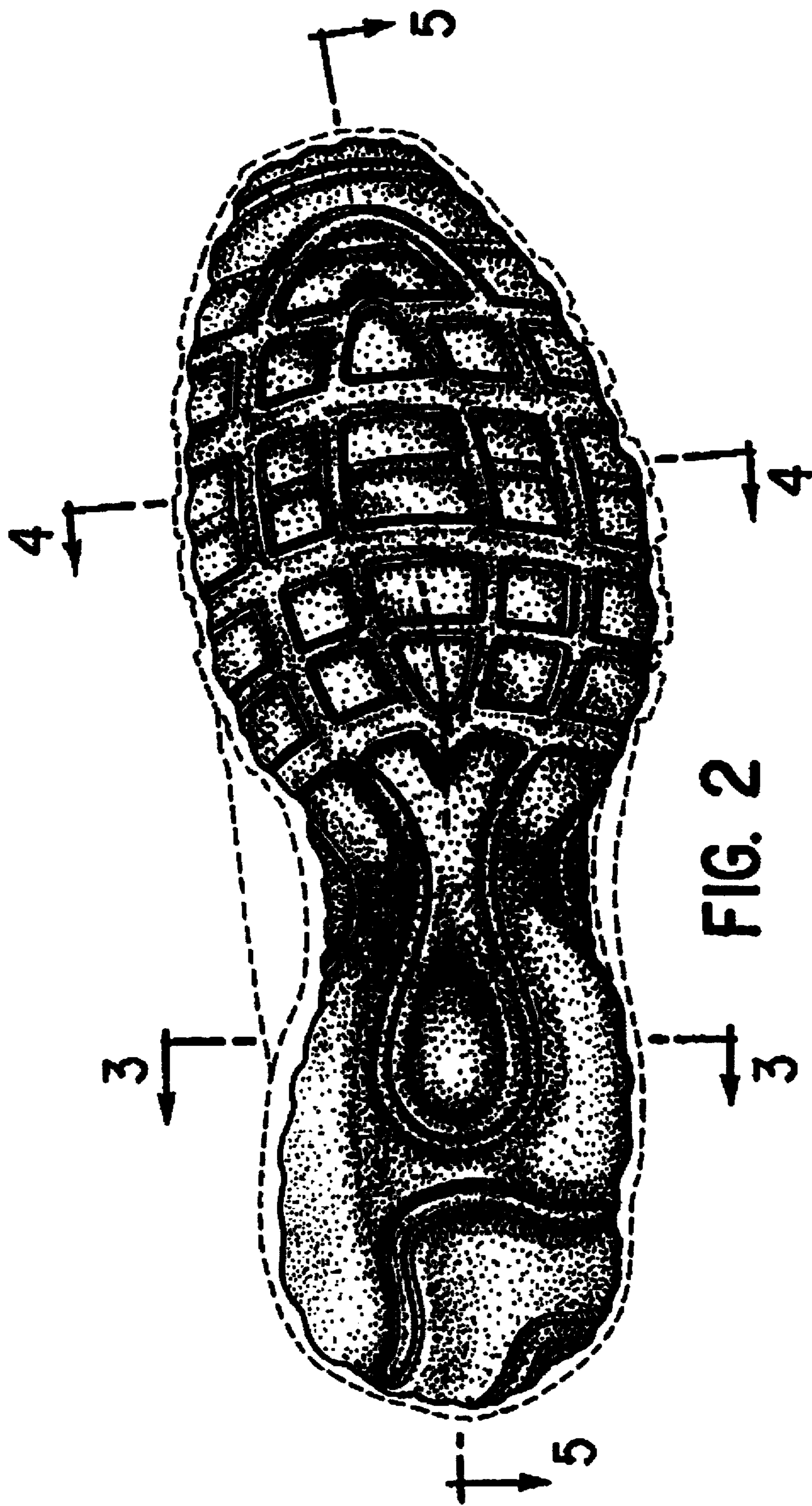



FIG. 3



FIG. 4

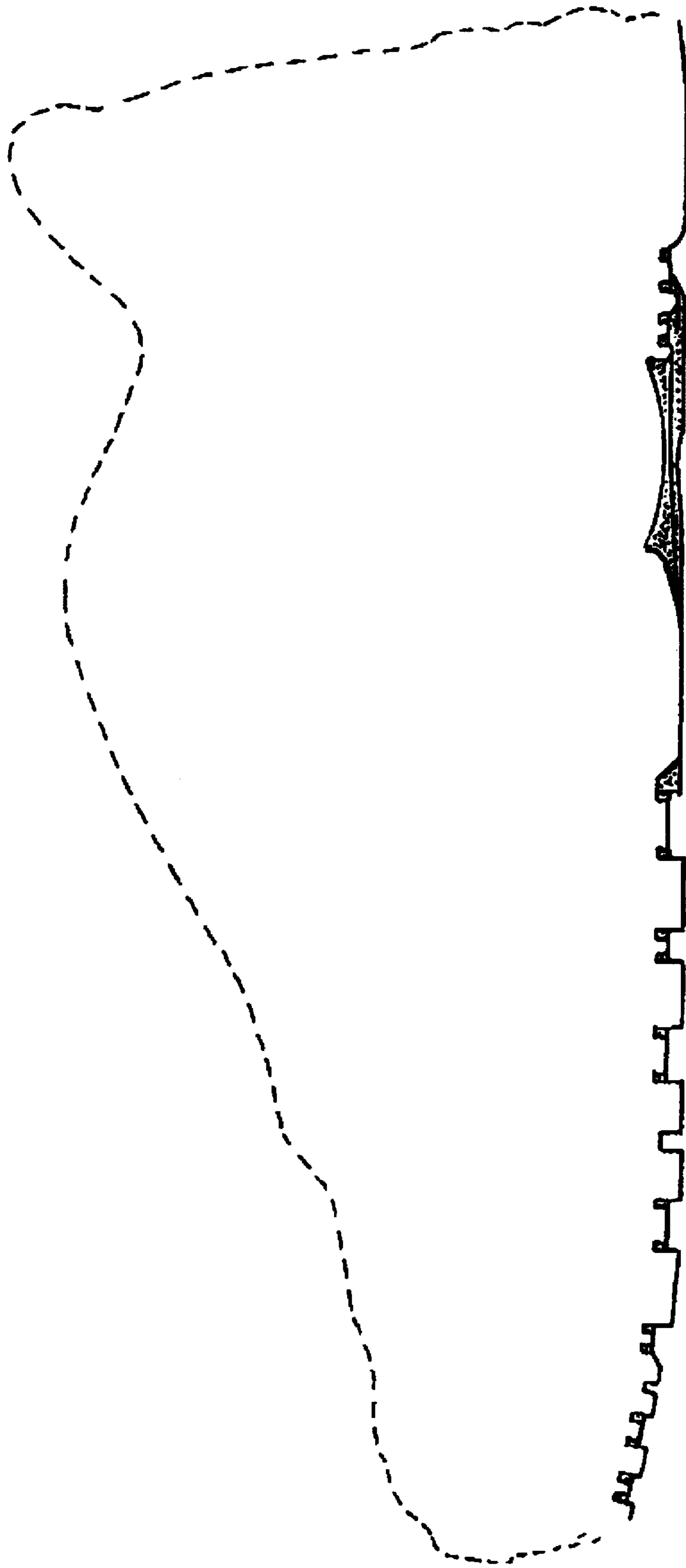

FIG. 5