



US00D388254S

United States Patent [19]
Schiffer

[11] **Patent Number:** **Des. 388,254**
[45] **Date of Patent:** ****Dec. 30, 1997**

[54] **CHILD'S TOOTHBRUSH**
[75] **Inventor:** **Carl Schiffer, Neustadt-Wied, Germany**
[73] **Assignee:** **M+ C Schiffer GmbH, Newstadt-Wied, Germany**
[**] **Term:** **14 Years**

D. 156,669 10/1949 Zandberg et al. D4/107
D. 209,574 12/1967 Zandberg et al. D4/107
D. 363,166 10/1995 Perrine D4/107
D. 371,001 6/1996 Meeks D4/107
D. 373,250 9/1996 Cavazza D4/104

Primary Examiner—Alan P. Douglas
Assistant Examiner—Lavone D. Tabor
Attorney, Agent, or Firm—Liddell, Sapp, Zivley, Hill & LaBoon, L.L.P.

[21] **Appl. No.:** **62,722**
[22] **Filed:** **Nov. 22, 1996**

[57] **CLAIM**

[30] **Foreign Application Priority Data**
Jul. 3, 1996 [DE] Germany M9605744.0

The ornamental design for a child's toothbrush, as shown and described.

[51] **LOC (6) Cl.** **04-02**
[52] **U.S. Cl.** **D4/107; D4/126**
[58] **Field of Search** **D4/104-112, 124-126, D4/134, 138; 15/143.1, 167.1, 167.2, 186, 187**

DESCRIPTION

FIG. 1 is an angled view of a child's toothbrush, showing my new design with emphasis on front and side views;
FIG. 2 is a left side view thereof;
FIG. 3 is a front view thereof;
FIG. 4 is a back view thereof;
FIG. 5 is a right side view thereof;
FIG. 6 is a top view thereof; and,
FIG. 7 is a bottom view thereof.

[56] **References Cited**
U.S. PATENT DOCUMENTS
D. 156,668 10/1949 Zandberg et al. D4/107

1 Claim, 7 Drawing Sheets

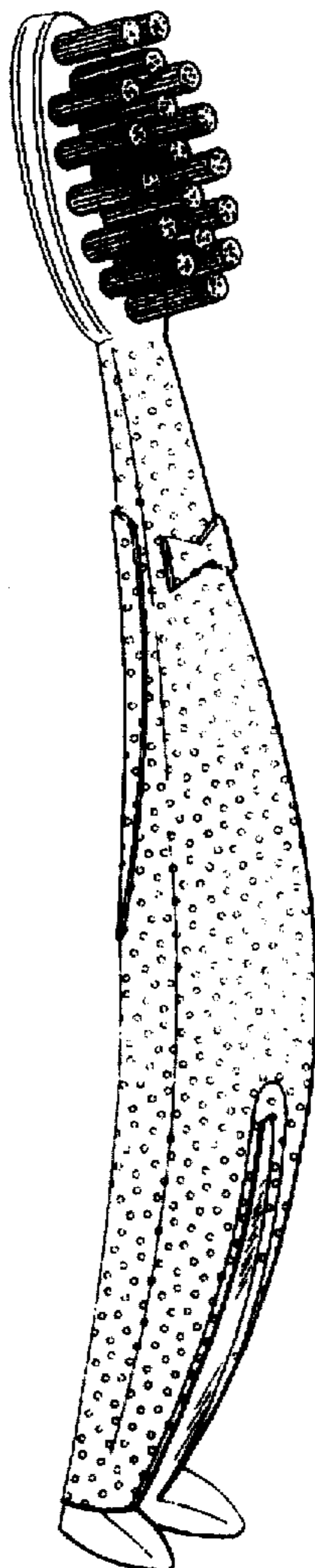

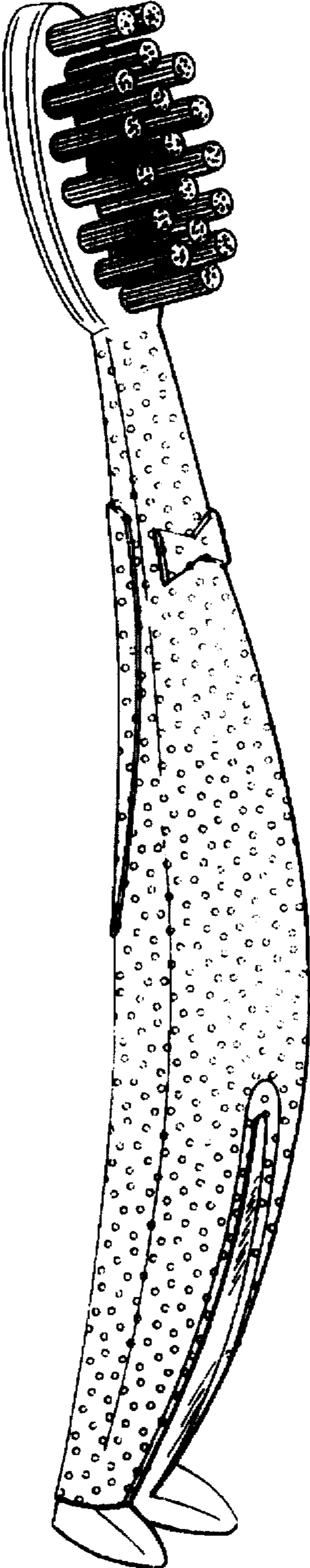

FIG. 1

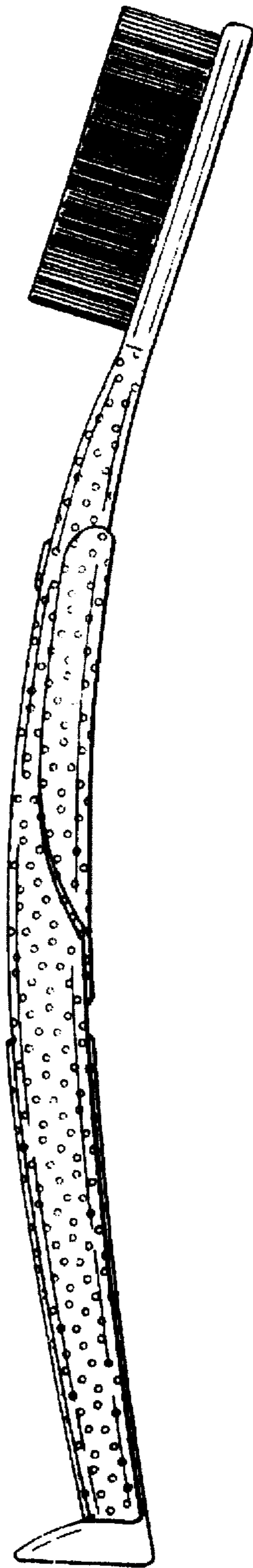

FIG. 2

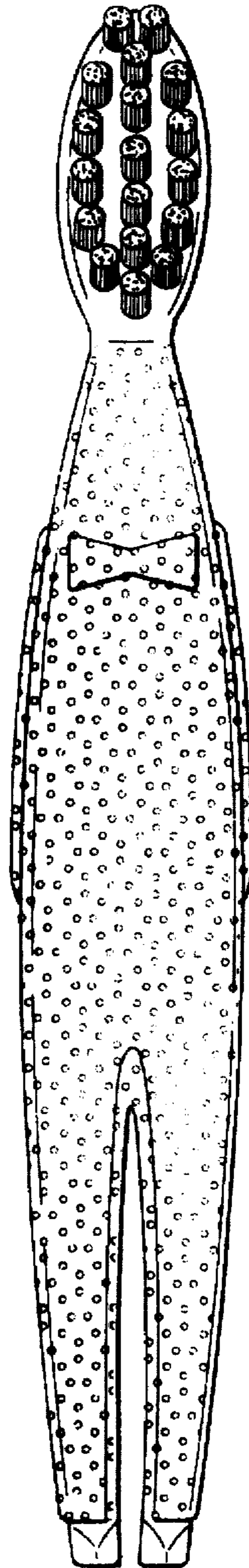

FIG. 3

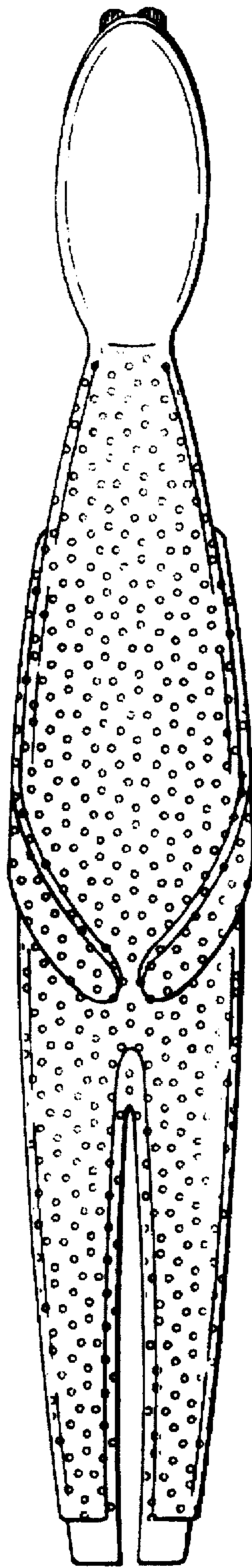

FIG. 4

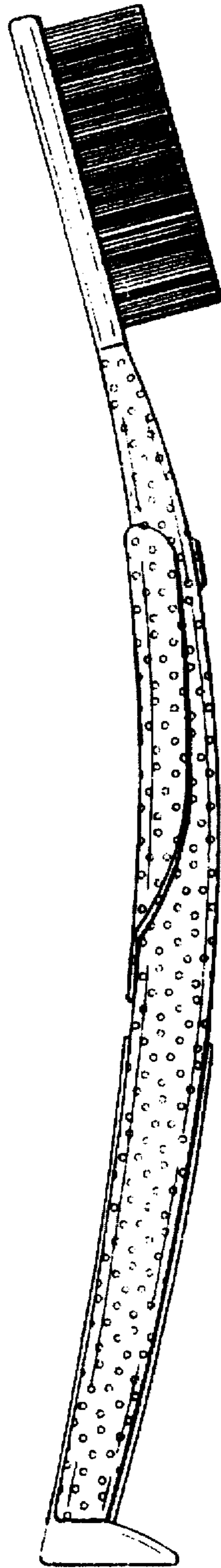

FIG. 5

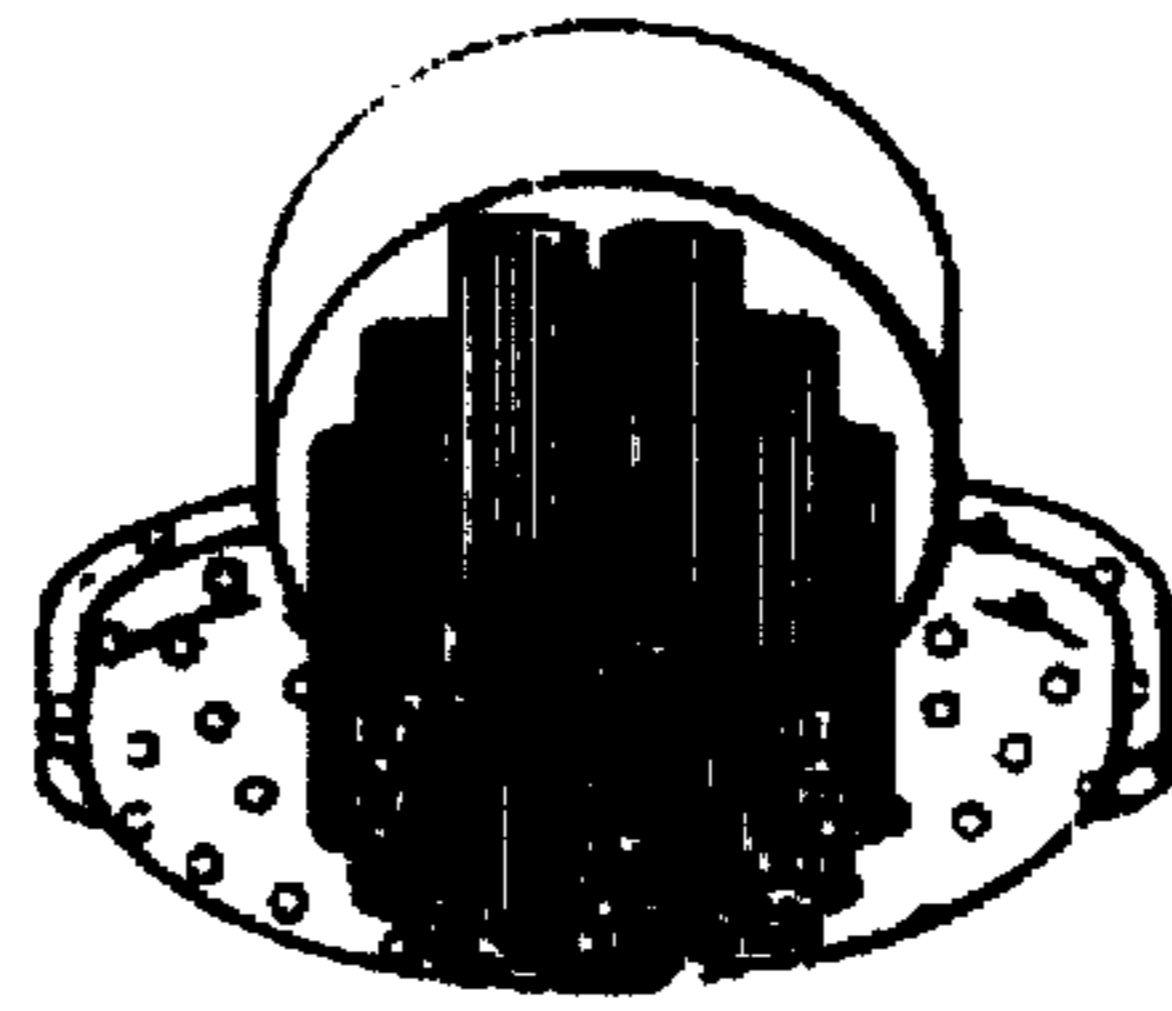

FIG. 6

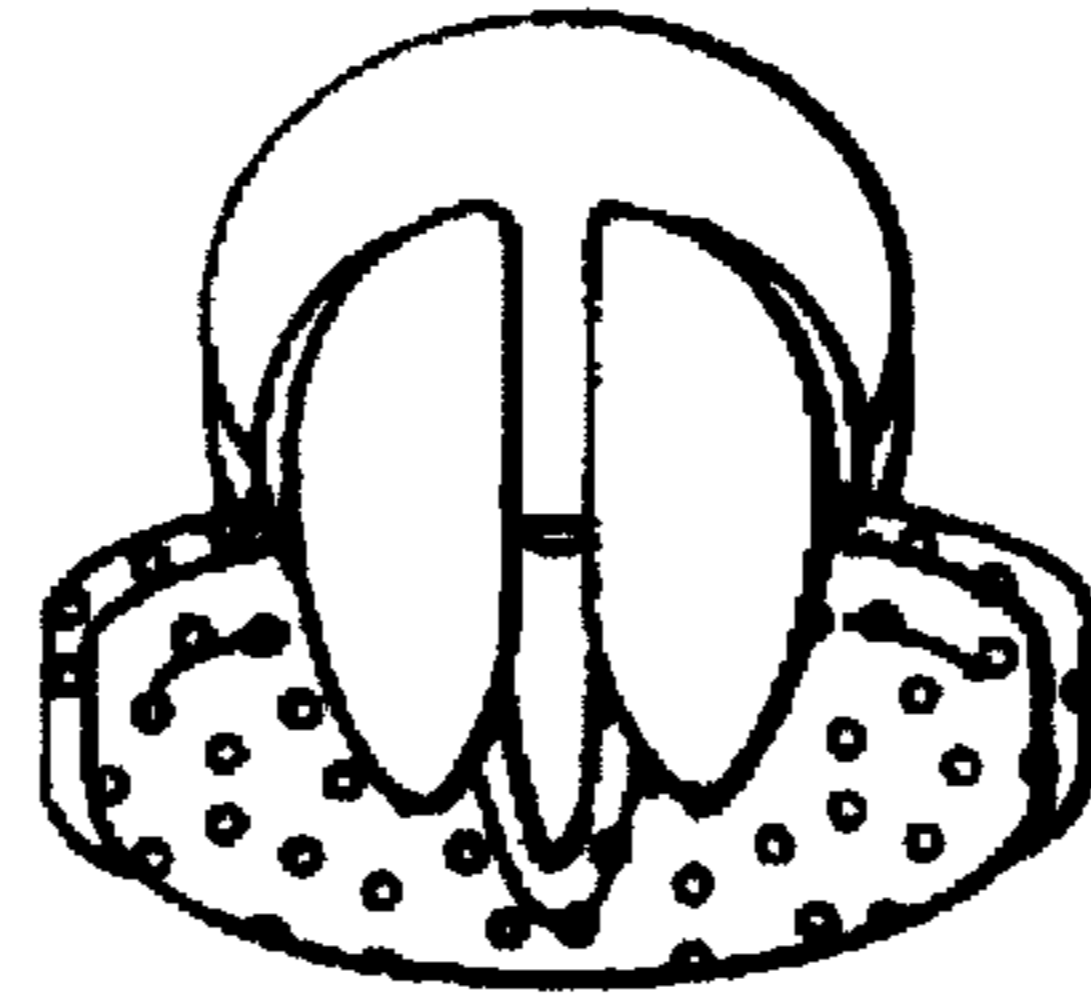

FIG. 7