



US00D388252S

**United States Patent** [19]  
**Stützer et al.**

[11] **Patent Number:** **Des. 388,252**  
[45] **Date of Patent:** **\*\*Dec. 30, 1997**

[54] **ELECTRIC TOOTHBRUSH**  
[75] **Inventors:** **Franz Alban Stützer**, Offenbach am Main; **Bernd Figur**, Schaafheim/Schlierbach, both of Germany  
[73] **Assignee:** **Rowenta-Werke GmbH**, Offenbach a.M., Germany  
[\*\*] **Term:** **14 Years**

D. 361,433 8/1995 Yang ..... D4/101  
D. 371,242 7/1996 Shimatsu et al. .... D4/108  
5,544,382 8/1996 Giuliani et al. .... 15/22.1

*Primary Examiner*—Alan P. Douglas  
*Assistant Examiner*—Lavone D. Tabor  
*Attorney, Agent, or Firm*—Cohen, Pontani, Lieberman & Pavane

[21] **Appl. No.:** **58,978**  
[22] **Filed:** **Aug. 29, 1996**  
[30] **Foreign Application Priority Data**  
Feb. 29, 1996 [DE] Germany ..... M9601935.2  
[51] **LOC (6) Cl.** ..... **04-02**  
[52] **U.S. Cl.** ..... **D4/101; D4/111**  
[58] **Field of Search** ..... **D4/101, 104-112, D4/127, 132, 134, 138; 15/22.1, 22.2, 28, 29, 143.1, 159.1, 167.1, 167.2; 601/141, 142; 433/165, 166, 216**

[57] **CLAIM**  
The ornamental design for an electric toothbrush, as shown.

**DESCRIPTION**

FIG. 1 is a front perspective view of an electric toothbrush showing our new design;  
FIG. 2 is a rear perspective view thereof;  
FIG. 3 is a left side elevational view thereof;  
FIG. 4 is a right side elevational view thereof;  
FIG. 5 is a front elevational view thereof;  
FIG. 6 is a rear elevational view thereof;  
FIG. 7 is a top plan view thereof; and,  
FIG. 8 is a partial bottom plan view thereof.

[56] **References Cited**  
**U.S. PATENT DOCUMENTS**  
D. 341,943 12/1993 Si-Hoe ..... D4/108

**1 Claim, 1 Drawing Sheet**

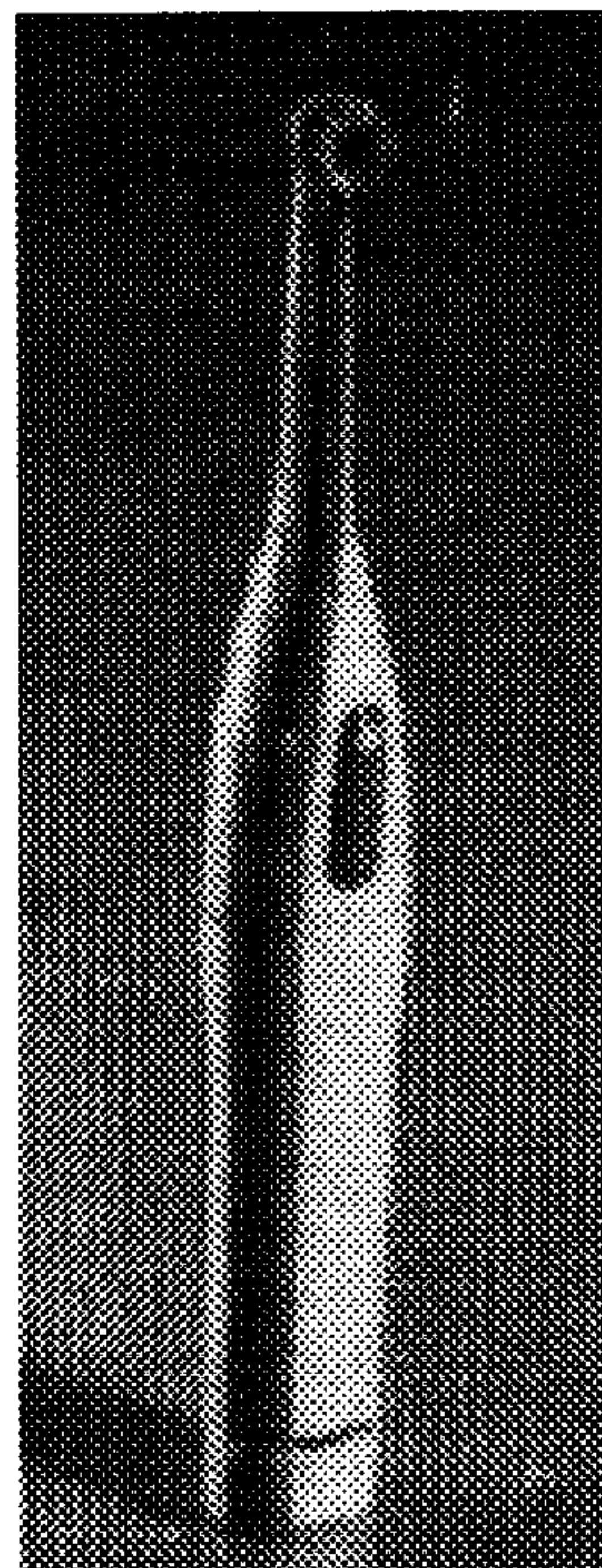



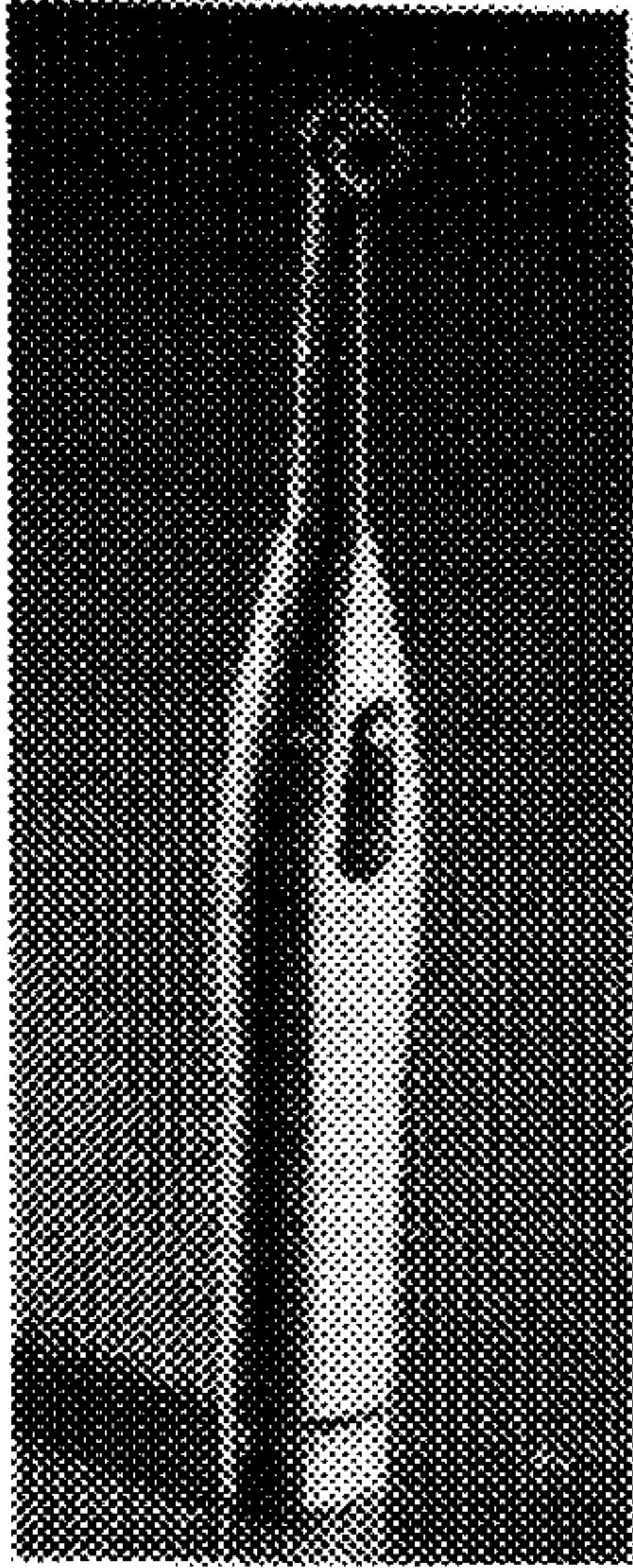

FIG. 1

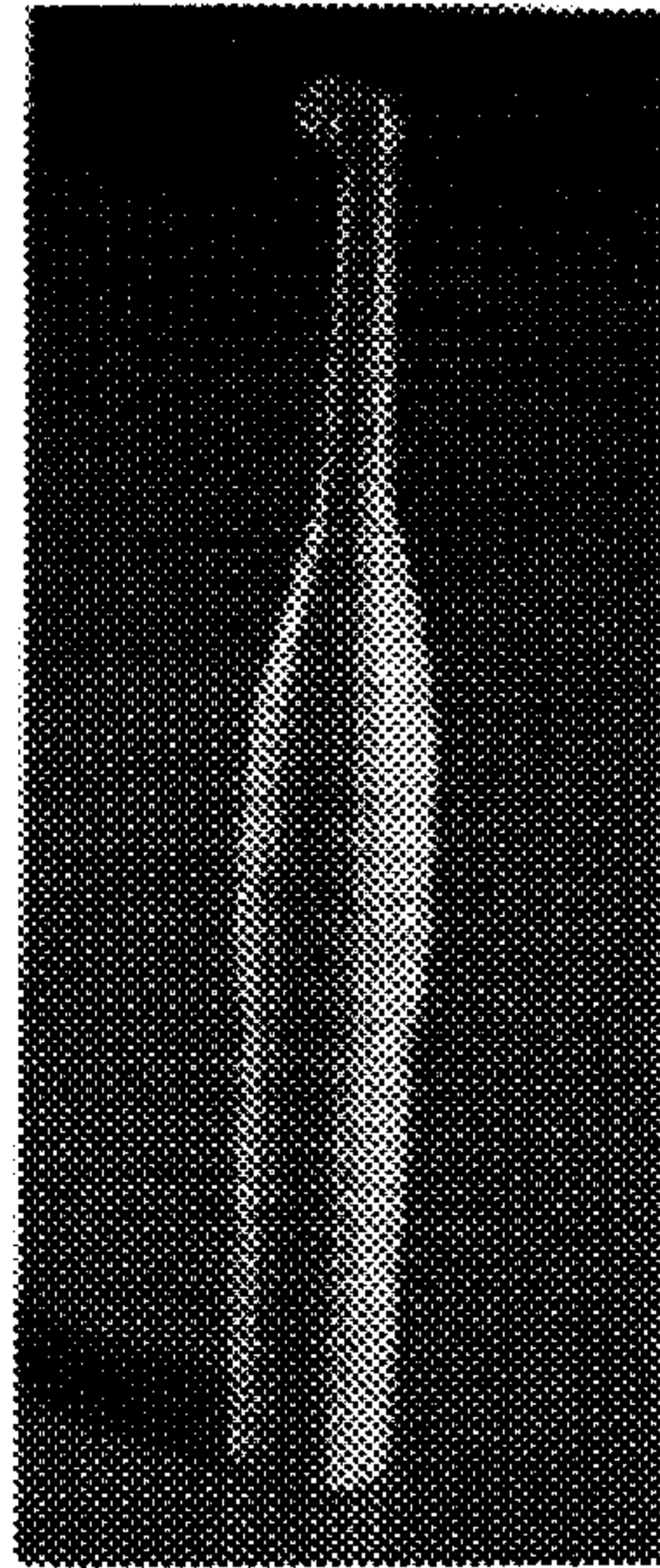

FIG. 2

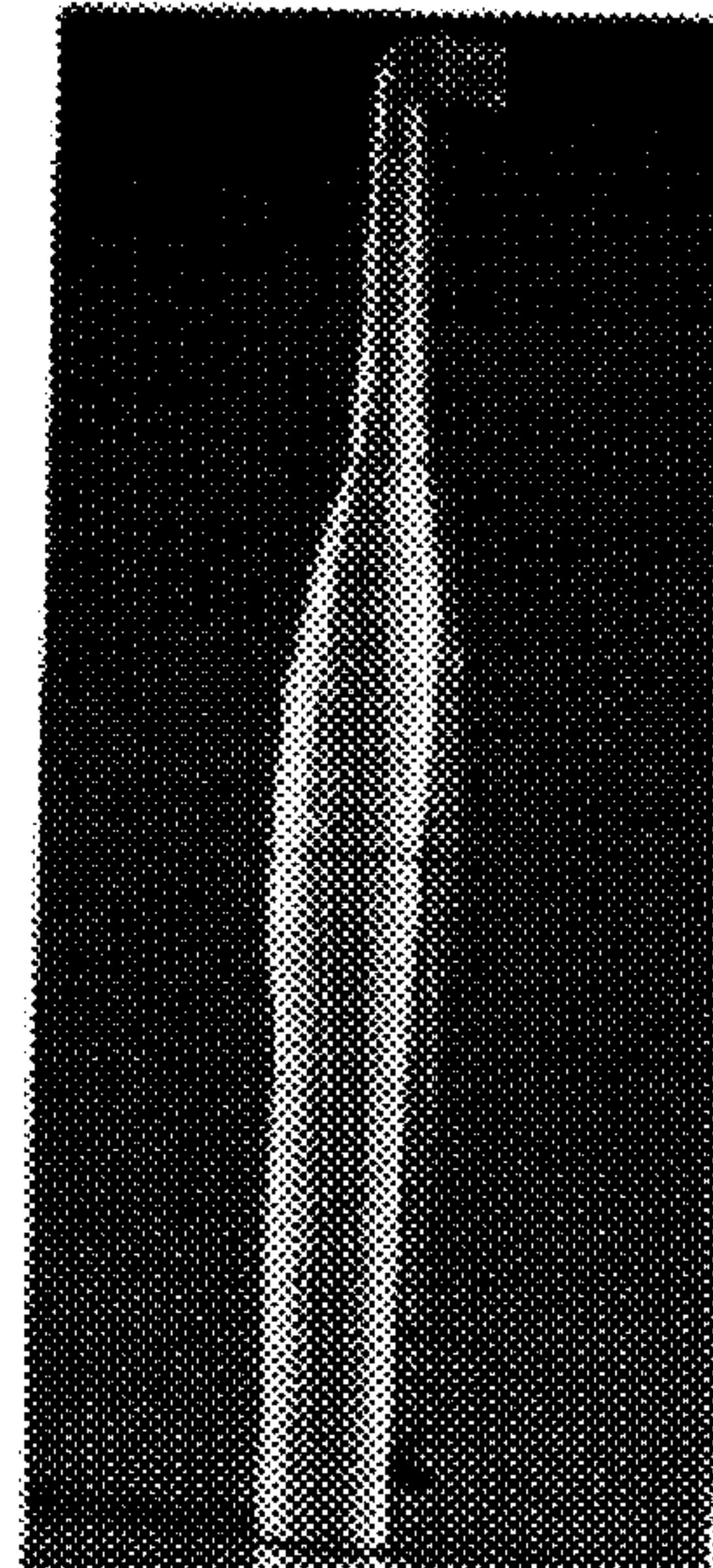

FIG. 3

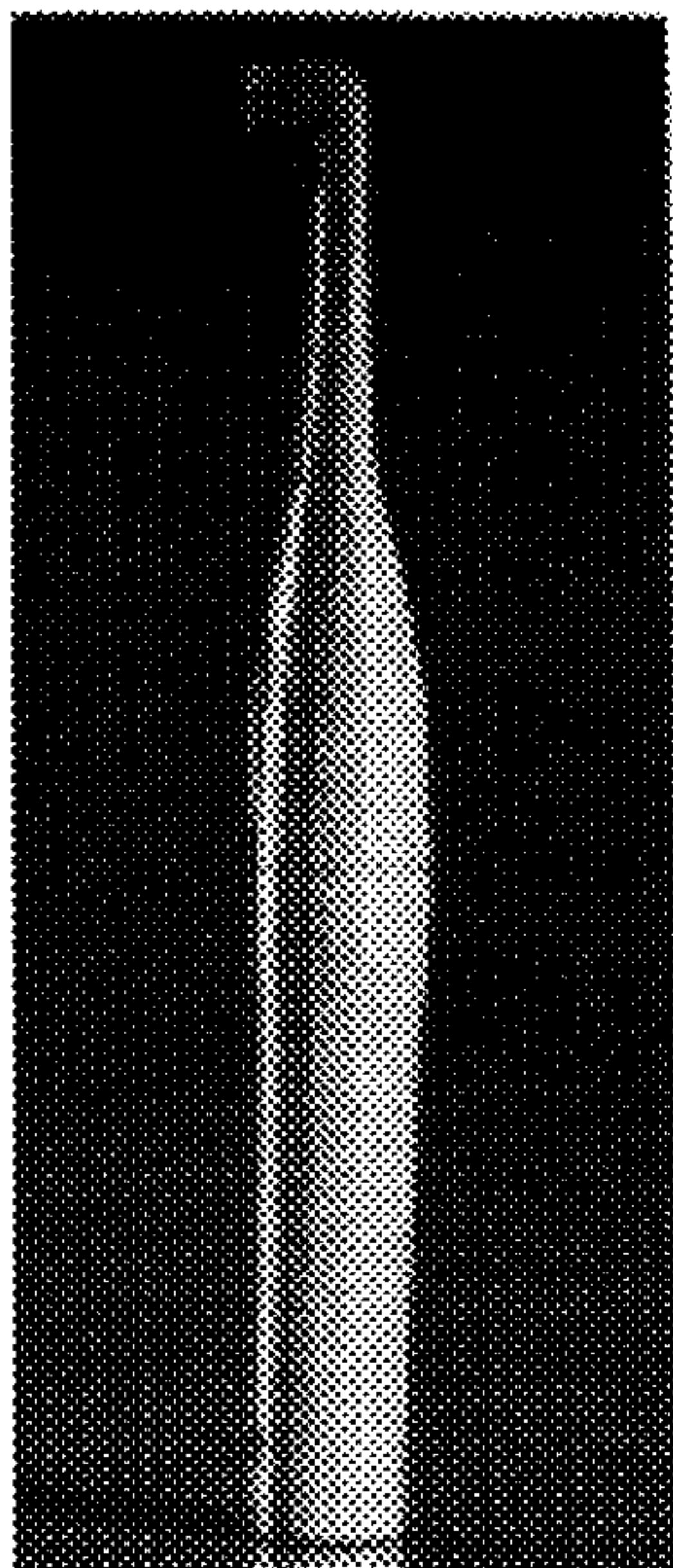

FIG. 4

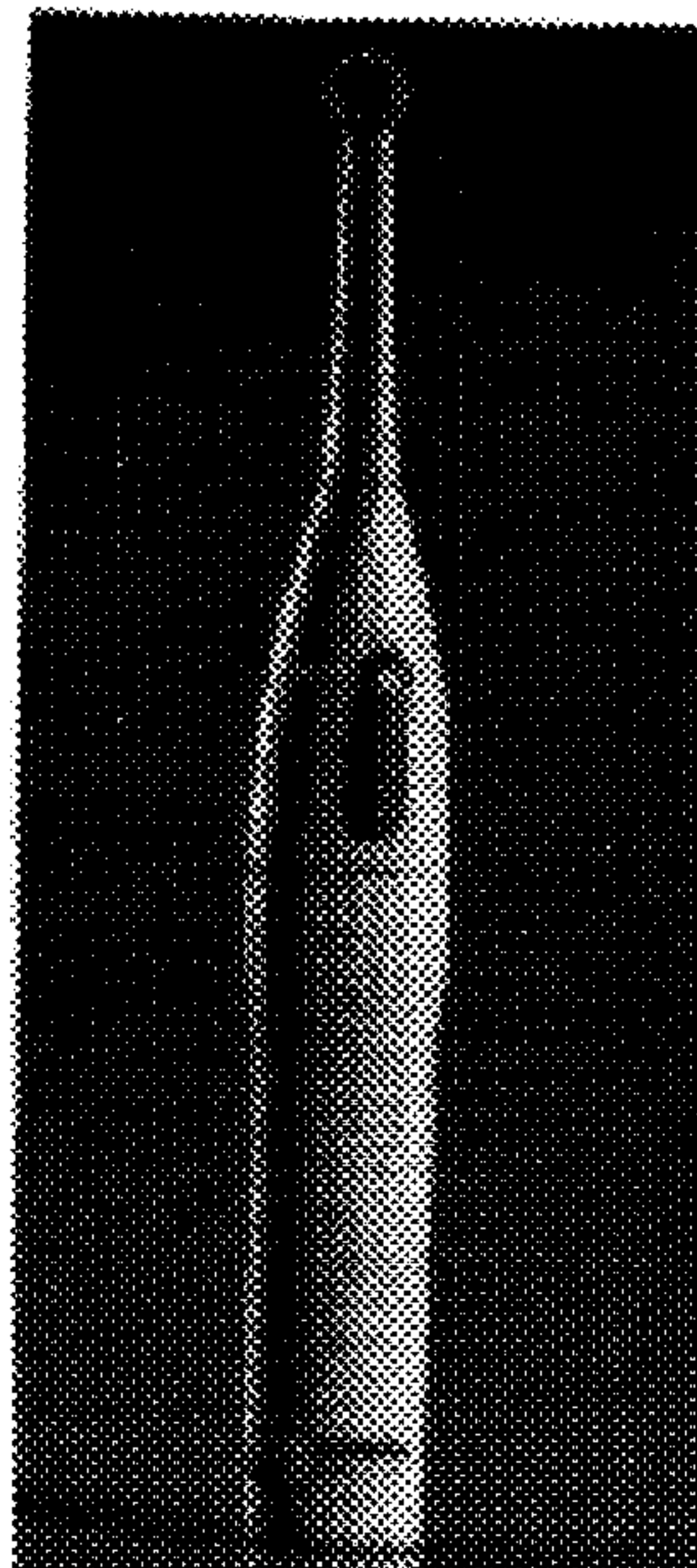

FIG. 5

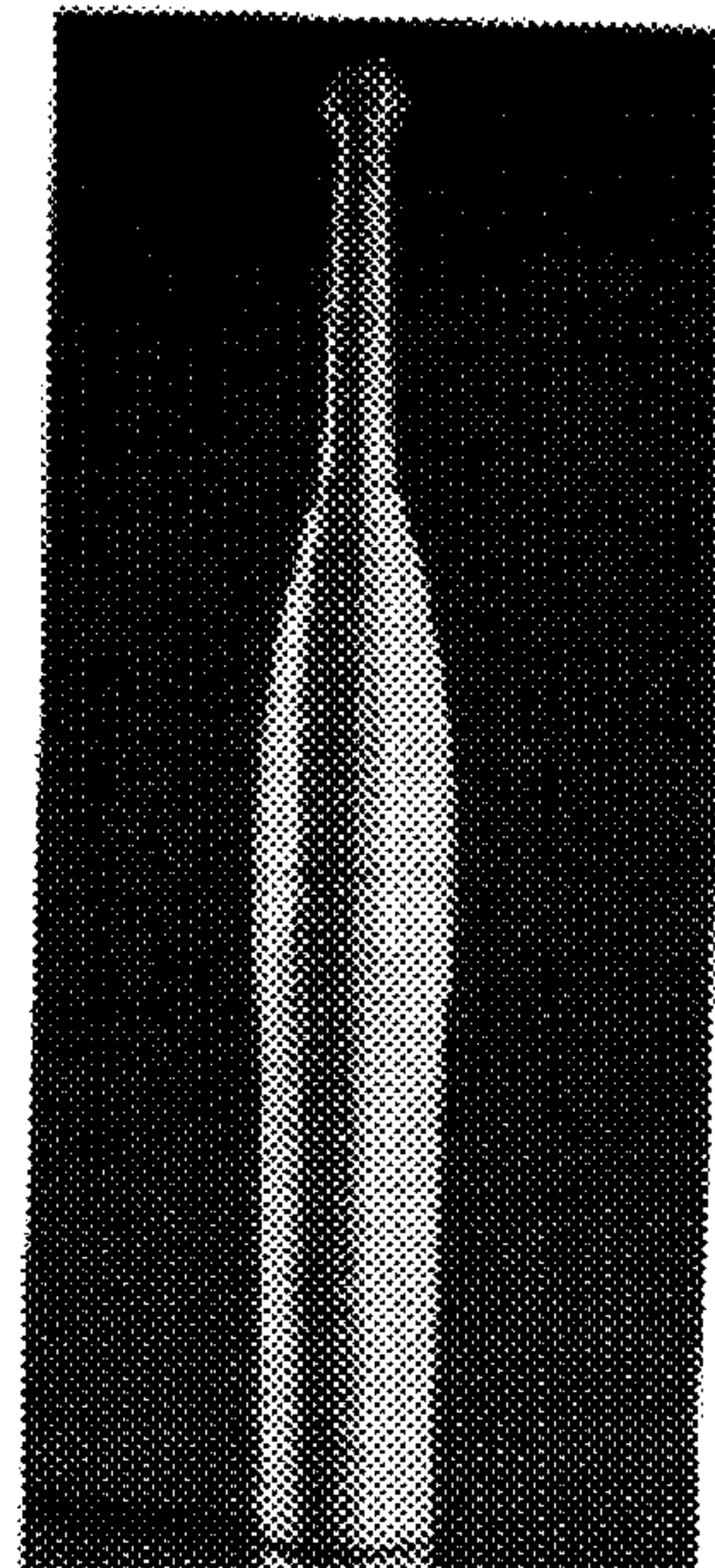

FIG. 6

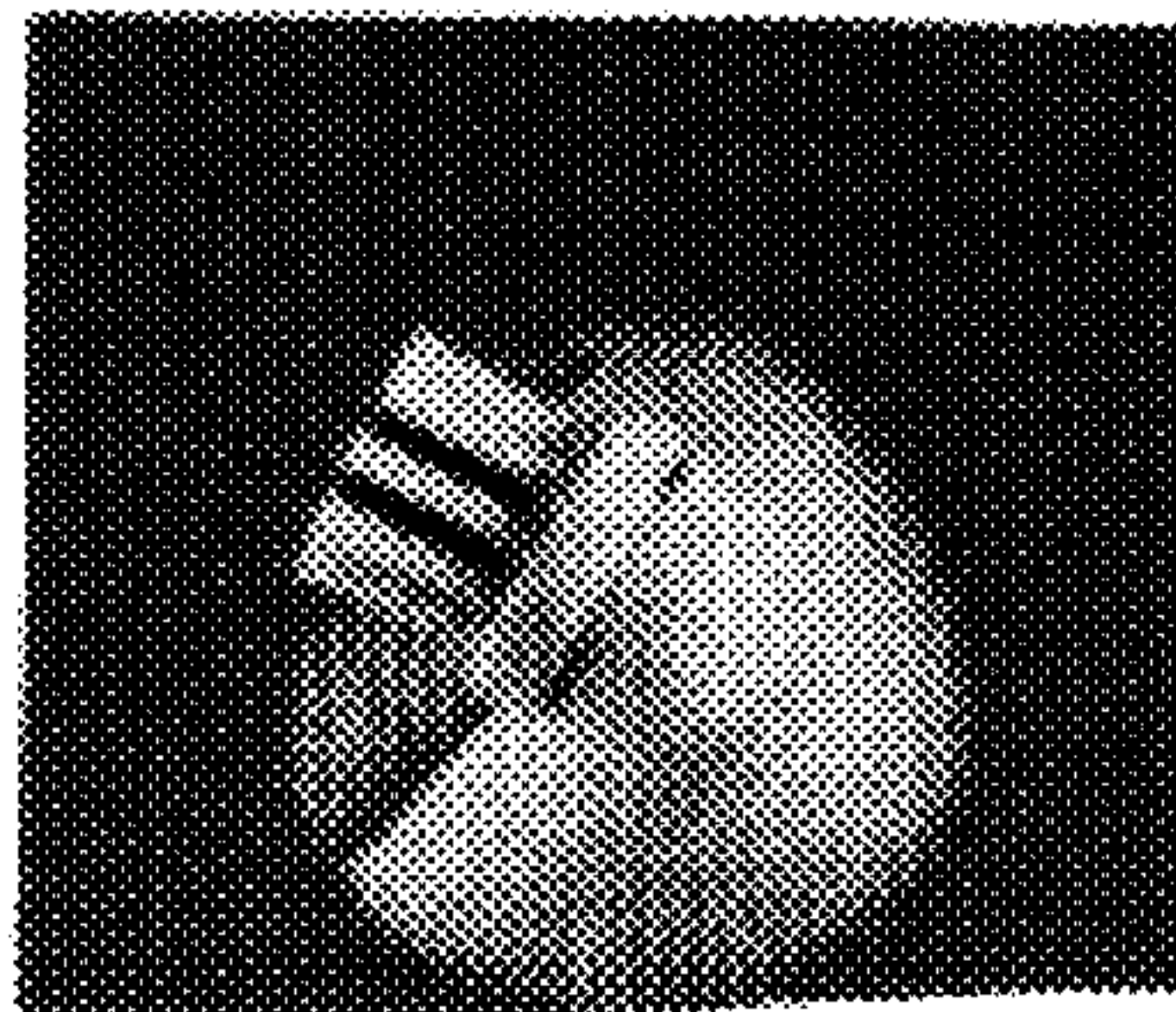

FIG. 7

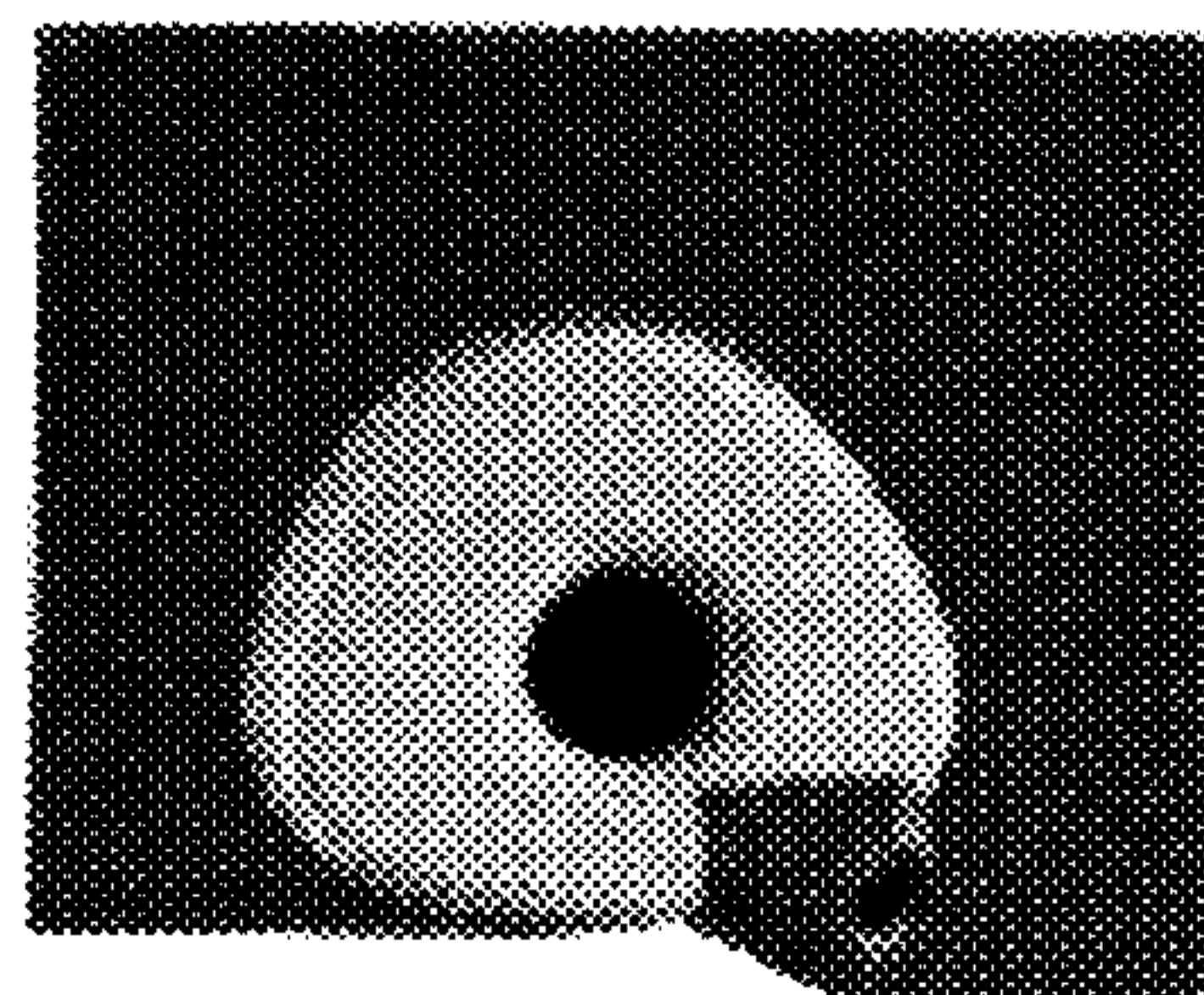

FIG. 8